

US00D569683S

(12) **United States Design Patent**
Lee

(10) **Patent No.:** **US D569,683 S**

(45) **Date of Patent:** **** May 27, 2008**

(54) **TIRE SHAPED HANDLE**

(75) Inventor: **Alton C. K. Lee**, Hong Kong (CN)

(73) Assignee: **Varicraft Manufactory Limited**, Hong Kong (CN)

(**) Term: **14 Years**

(21) Appl. No.: **29/276,376**

(22) Filed: **Jan. 24, 2007**

(51) **LOC (8) Cl.** **07-02**

(52) **U.S. Cl.** **D7/394**

(58) **Field of Classification Search** D7/509,
D7/514, 515, 533, 534-536, 393, 394, 396.2;
D8/300, 305; 220/752, 753, 755, 756; 16/430,
16/431, 110.1; D12/502, 579
See application file for complete search history.

(56) **References Cited**

U.S. PATENT DOCUMENTS

D86,456 S *	3/1932	Herzog	D20/35
3,494,057 A *	2/1970	Ford	40/587
D418,014 S *	12/1999	Schoelkopf et al.	D7/515
D432,353 S *	10/2000	Marck	D7/394
D471,759 S *	3/2003	Marck	D7/394
D504,656 S *	5/2005	Green et al.	D12/579
D514,878 S *	2/2006	Schmidt	D7/394
D517,469 S *	3/2006	Boore et al.	D12/579
D522,585 S *	6/2006	Frey	D20/35

D529,434 S *	10/2006	Regallis et al.	D12/579
D530,147 S *	10/2006	Schmidt	D7/394
D530,265 S *	10/2006	Hutz et al.	D12/579
D556,123 S *	11/2007	Shibuya	D12/579

* cited by examiner

Primary Examiner—Holly H. Baynham

Assistant Examiner—Cynthia M. Chin

(74) *Attorney, Agent, or Firm*—Schmeiser, Olsen & Watts

(57) **CLAIM**

The ornamental design for a tire shaped handle, is as shown and described.

DESCRIPTION

The present tire shaped handle is mainly used as a handle for a container such as a cup or a kettle and the like, and is detachable from the container.

FIG. 1 is a front view of the present tire shaped handle;

FIG. 2 is a rear view of the same;

FIG. 3 is a left side view of the same;

FIG. 4 is a right side view of the same;

FIG. 5 is a top view of the same;

FIG. 6 is a bottom view of the same;

FIG. 7 is a perspective view of the same; and,

FIG. 8 is another perspective view of the same.

1 Claim, 7 Drawing Sheets

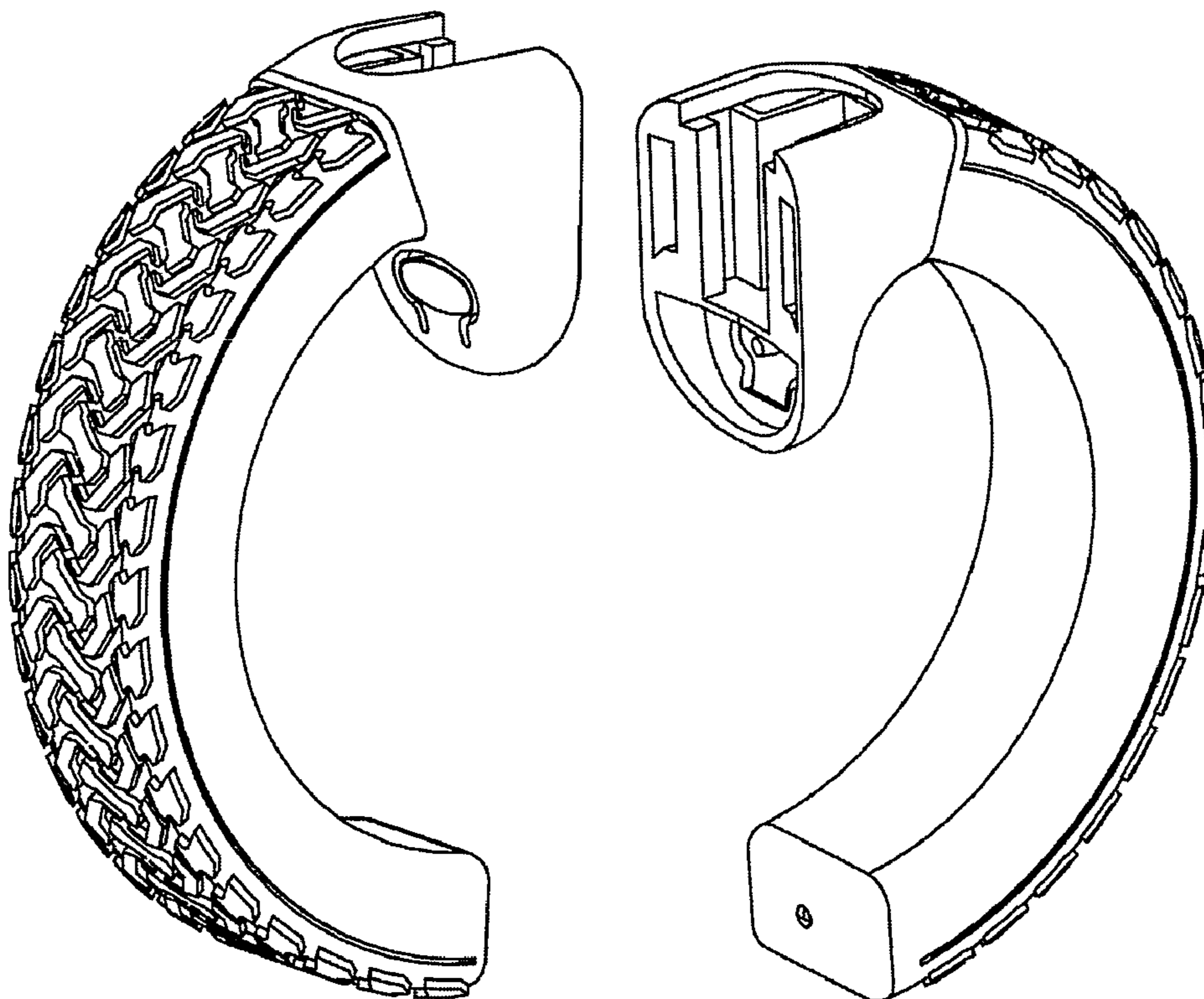

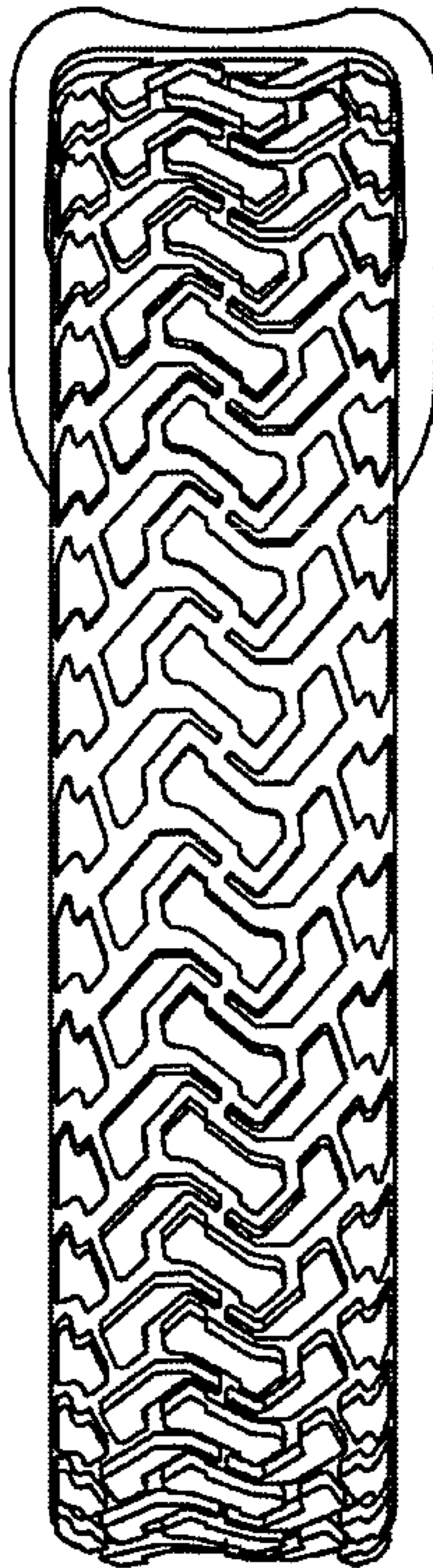

FIG. 1

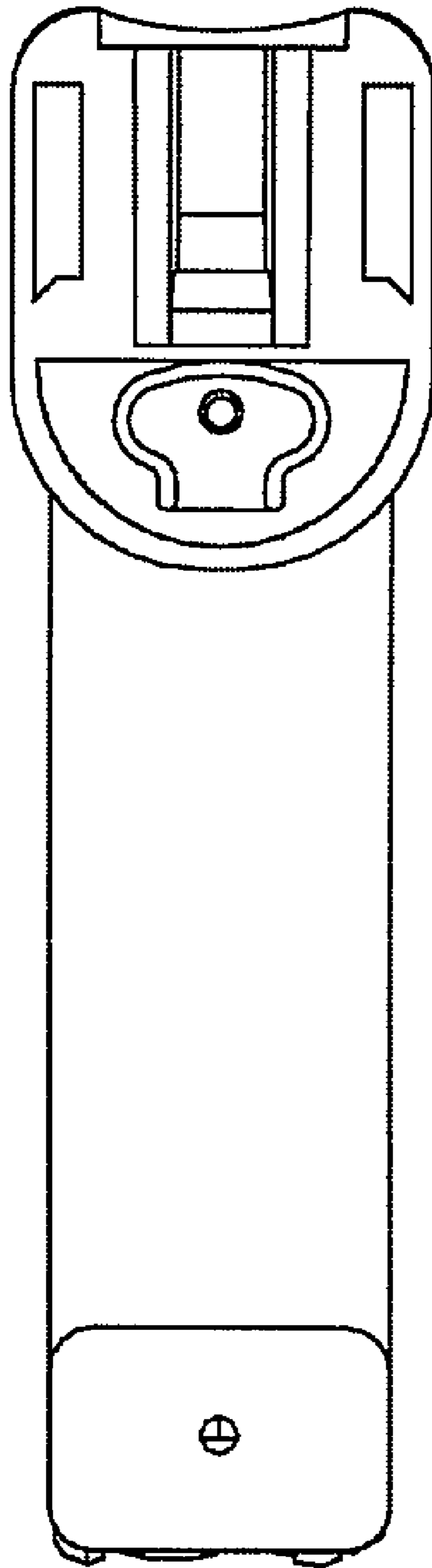

FIG. 2

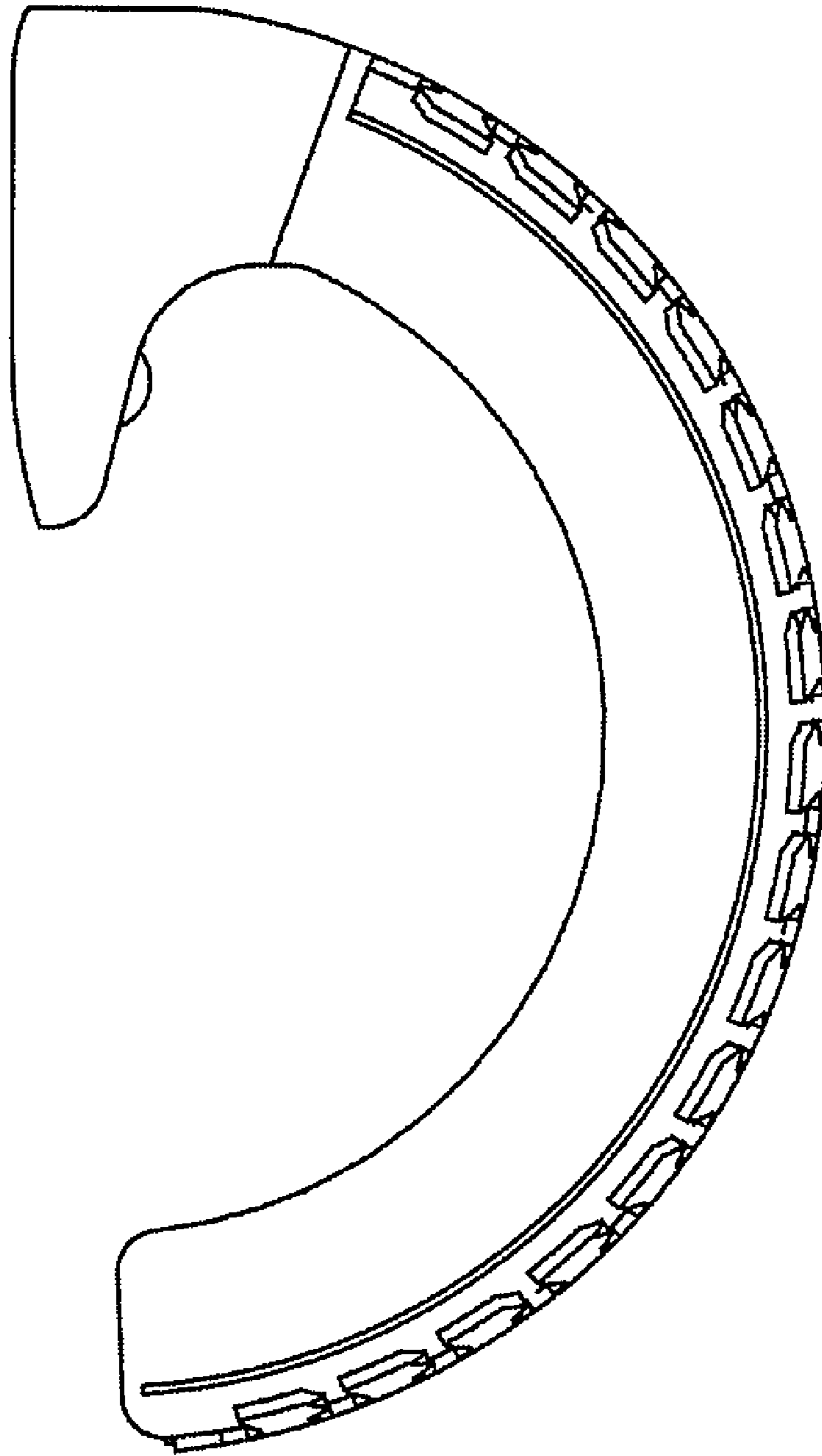

FIG. 3

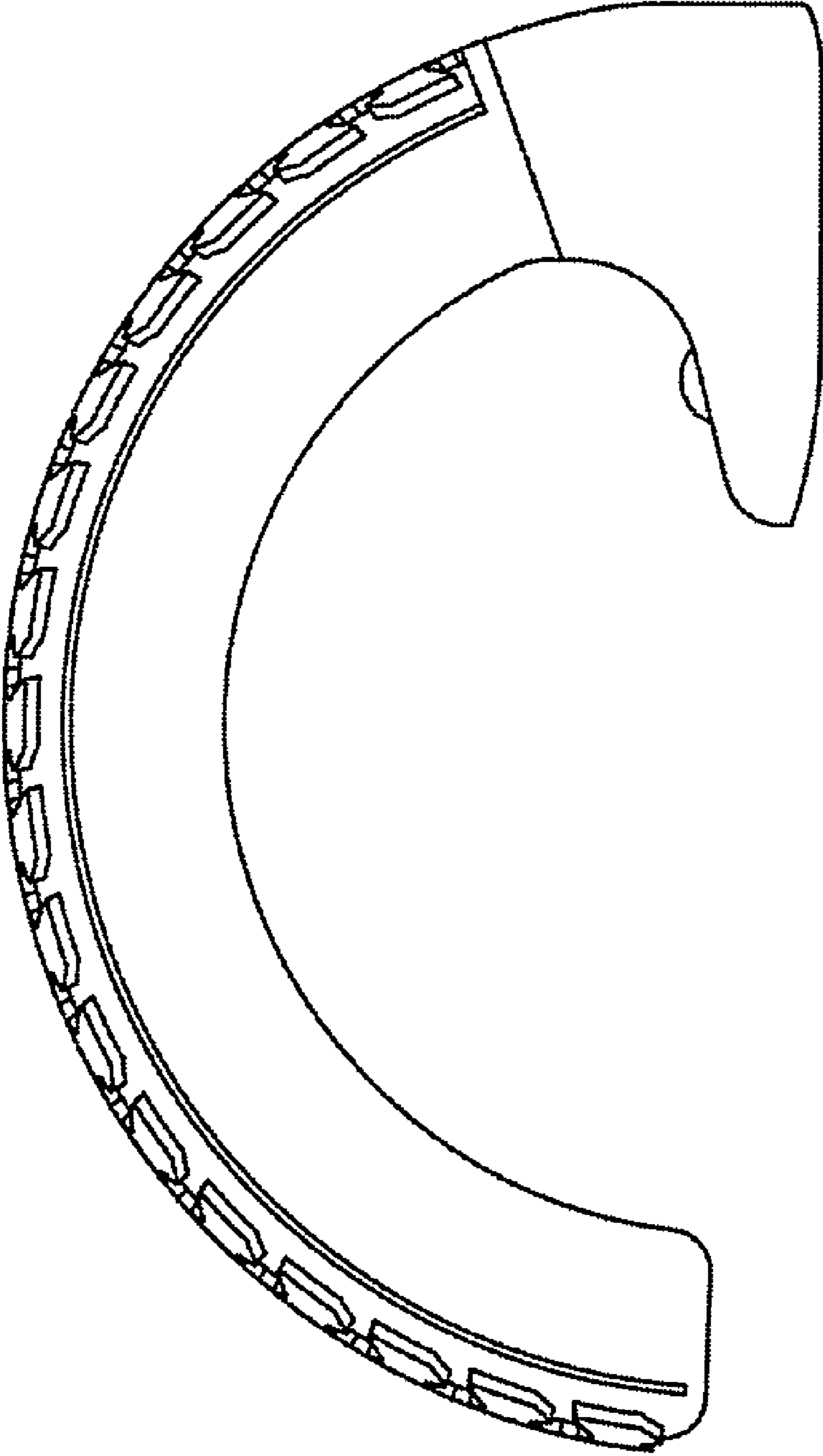

FIG. 4

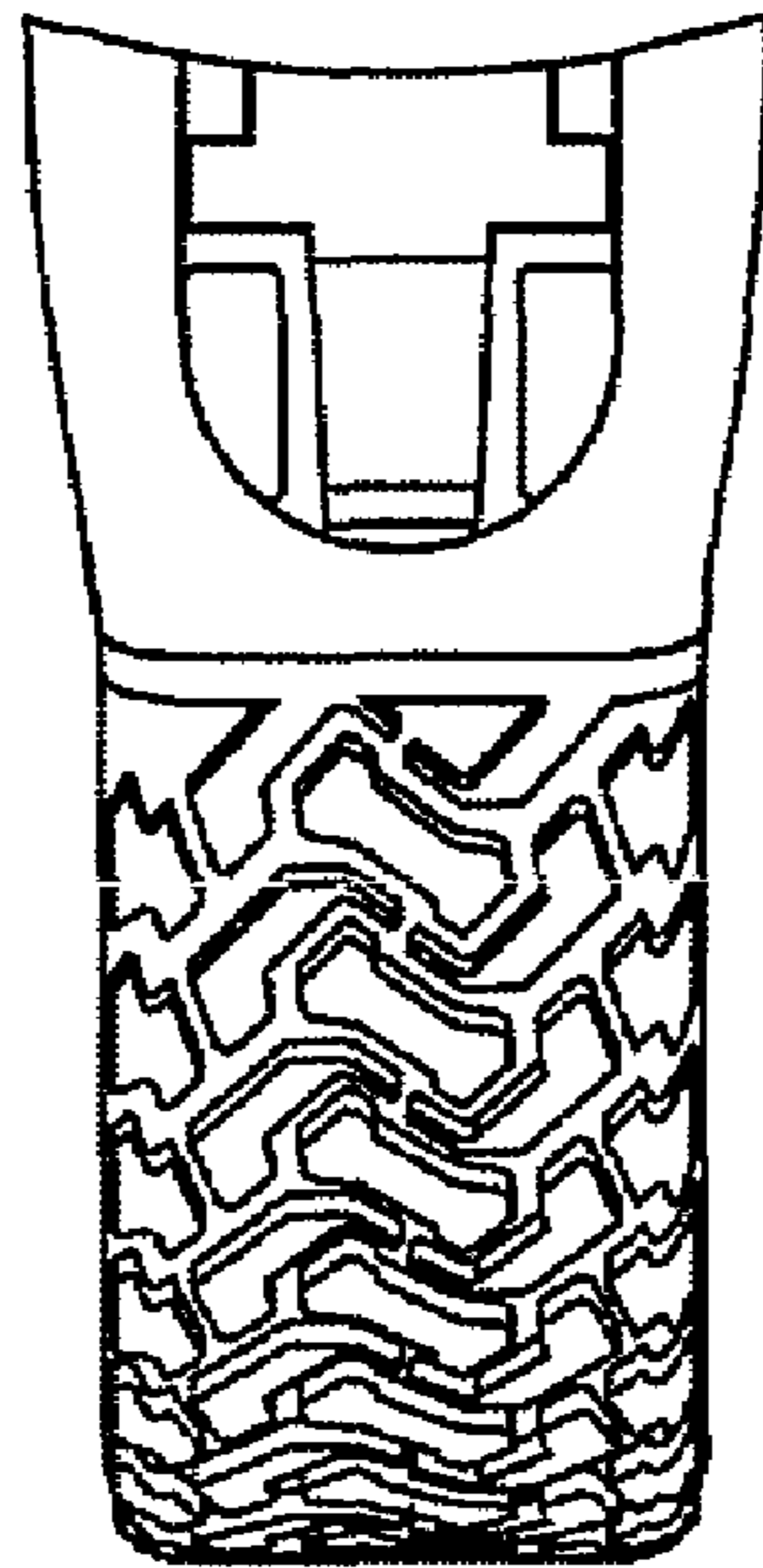

FIG. 5

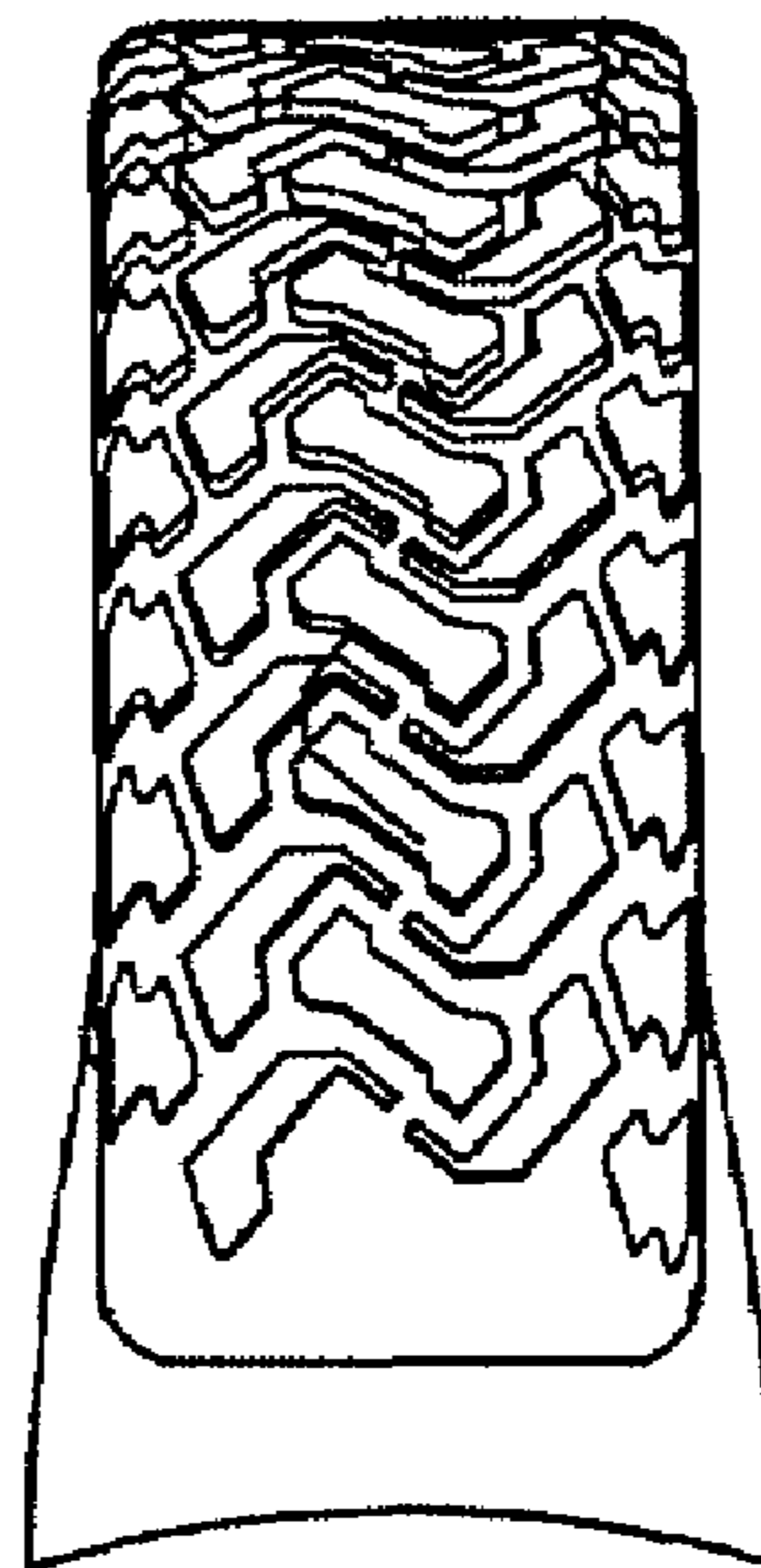

FIG. 6

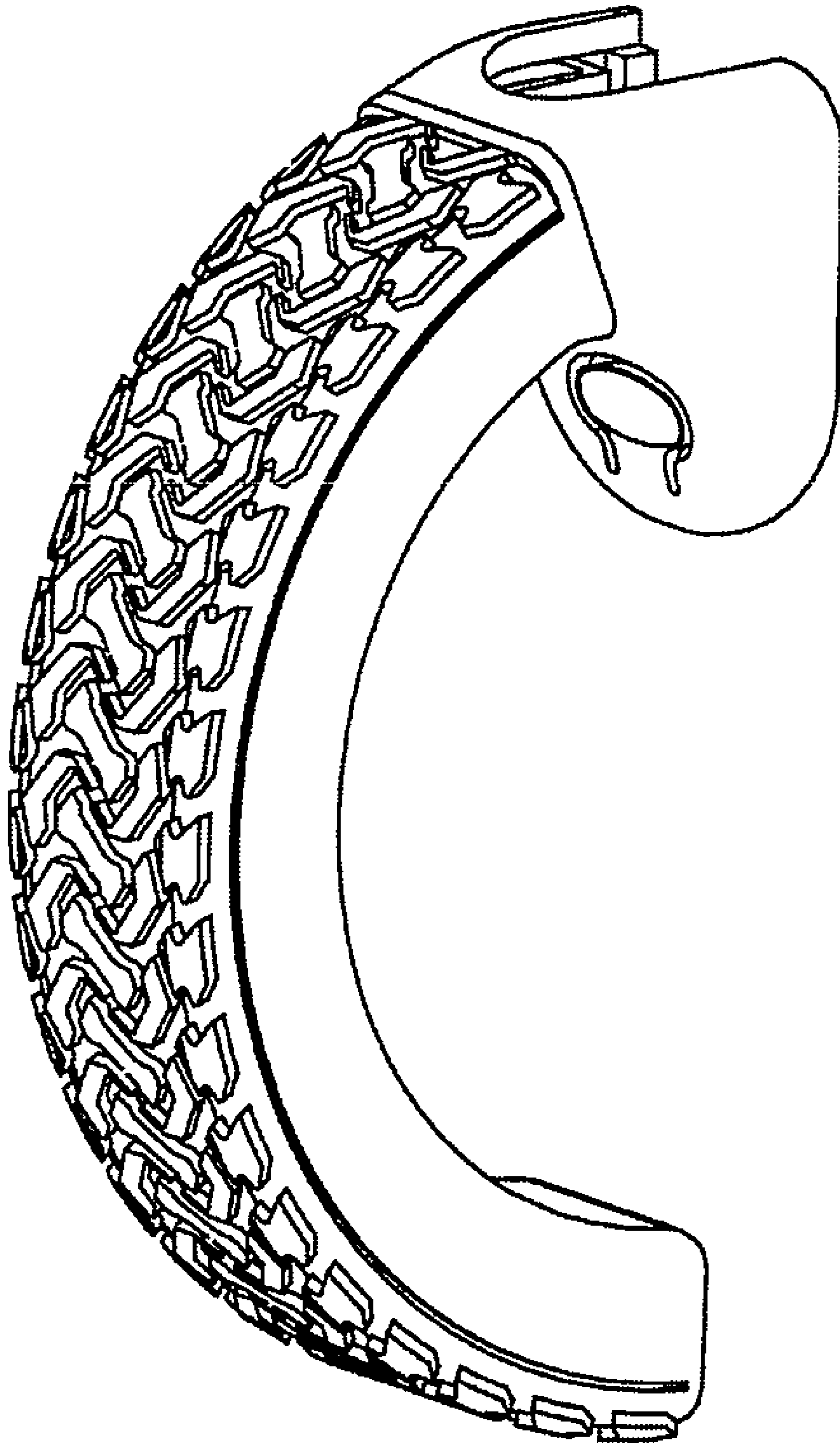

FIG. 7

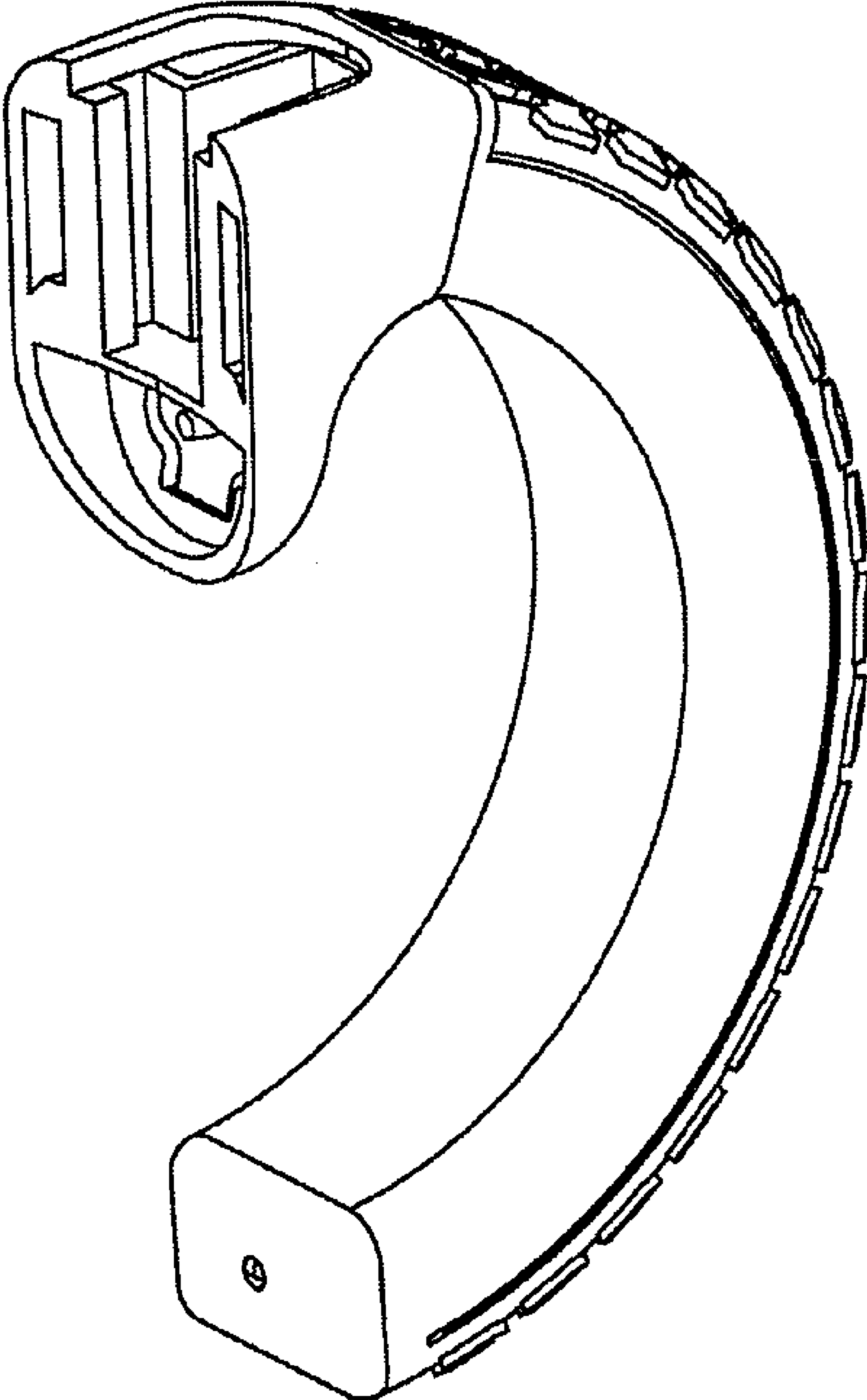

FIG. 8