

US00D569625S

(12) **United States Design Patent**
Porter et al.

(10) **Patent No.:** **US D569,625 S**
(45) **Date of Patent:** **** May 27, 2008**

(54) **TOOTHBRUSH WITH SPORTS HANDLE**

(75) Inventors: **Timothy R. Porter**, Tulsa, OK (US);
Michael A. Joyce, Tulsa, OK (US);
Phillip Lieberman, Tulsa, OK (US)

(73) Assignee: **Sportz Brush, L.L.C.**, Tulsa, OK (US)

(**) Term: **14 Years**

(21) Appl. No.: **29/215,377**

(22) Filed: **Oct. 18, 2004**

Related U.S. Application Data

(60) Division of application No. 29/195,180, filed on Dec. 8, 2003, now Pat. No. Des. 497,481, which is a continuation-in-part of application No. 29/191,476, filed on Oct. 8, 2003, now Pat. No. Des. 491,370.

(51) **LOC (8) Cl.** **04-02**

(52) **U.S. Cl.** **D4/107**

(58) **Field of Classification Search** D4/101,
D4/104-112, 134, 136, 124; 15/167.1, 167.2;
16/430, 431; 132/308, 309, 311
See application file for complete search history.

(56) **References Cited**

U.S. PATENT DOCUMENTS

D296,617 S * 7/1988 Zucker D4/107
5,269,420 A * 12/1993 Harrison et al. 206/362.3
D360,762 S 8/1995 Porter D4/107
D373,474 S 9/1996 Porter D4/107

D373,711 S * 9/1996 Harrison D7/654
D389,312 S 1/1998 Porter D4/104
D401,413 S 11/1998 Porter D4/104
D414,040 S 9/1999 Porter D4/107
D419,305 S 1/2000 Porter et al. D4/107
D443,765 S 6/2001 Porter D4/107
6,461,164 B1 * 10/2002 Ramelli 434/263

* cited by examiner

Primary Examiner—Cathron Brooks

Assistant Examiner—Lavone D Tabor

(74) *Attorney, Agent, or Firm*—Head, Johnson & Kachigian

(57) **CLAIM**

The ornamental design for a toothbrush with sports handle, as shown and described.

DESCRIPTION

FIG. 1 is a perspective view of our design showing our toothbrush with sports handle;

FIG. 2 is a left side elevational view thereof;

FIG. 3 is front view thereof;

FIG. 4 is a right side elevational view thereof;

FIG. 5 is a top end elevational view thereof; and,

FIG. 6 is a bottom end elevational view thereof.

The broken lines showing bristles and elements of the handle are included for the purpose of illustrating portions of the article that form no part of the claimed design.

1 Claim, 3 Drawing Sheets

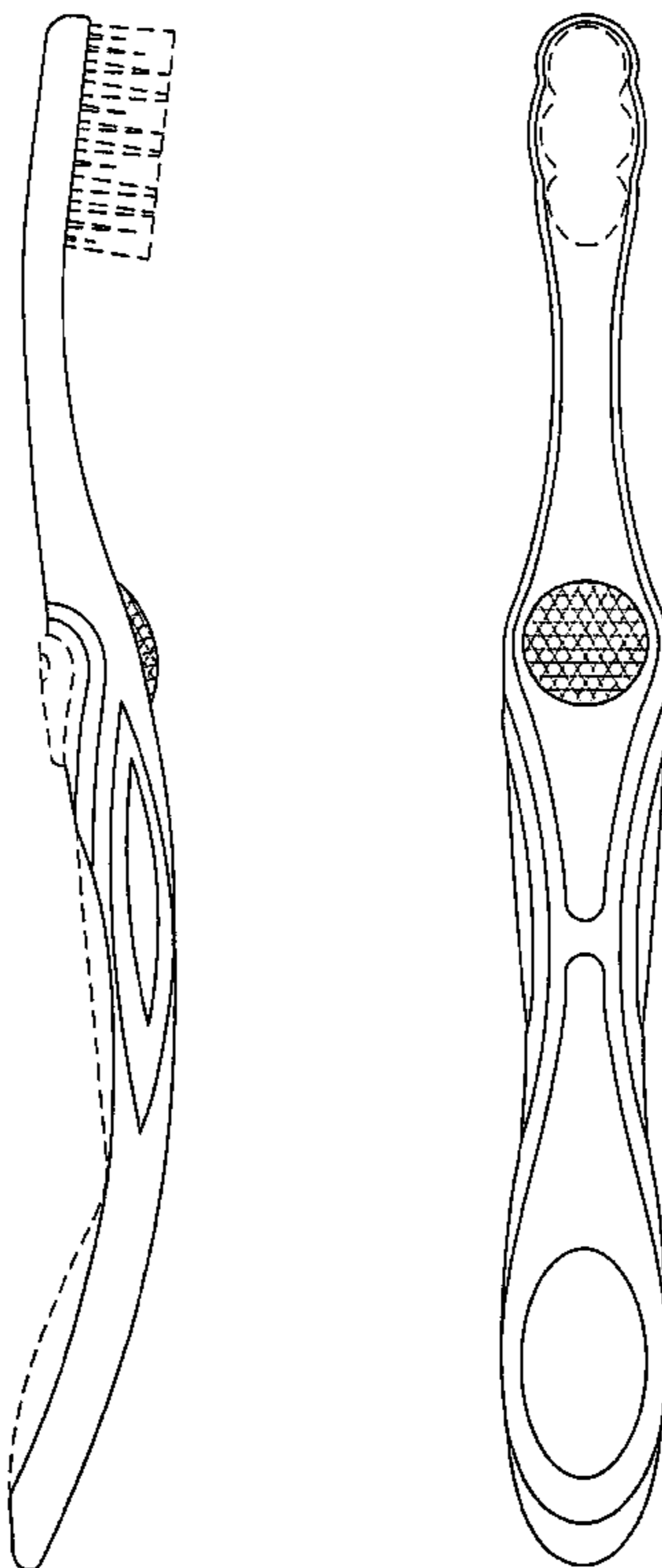

FIG. 1

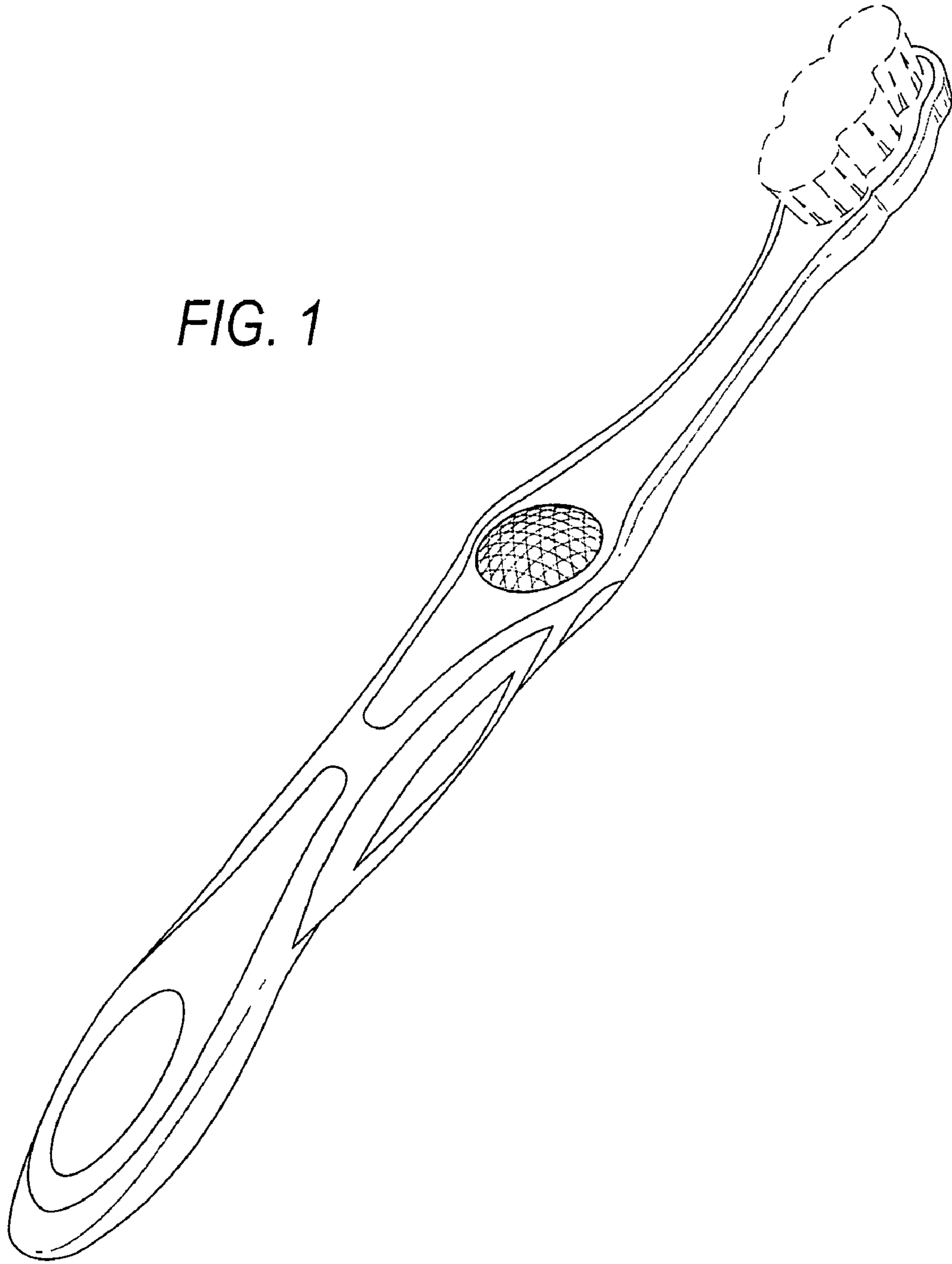

FIG. 2



FIG. 3

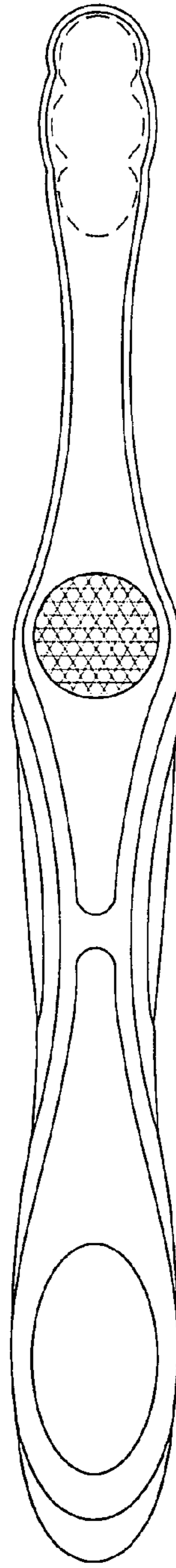

FIG. 4



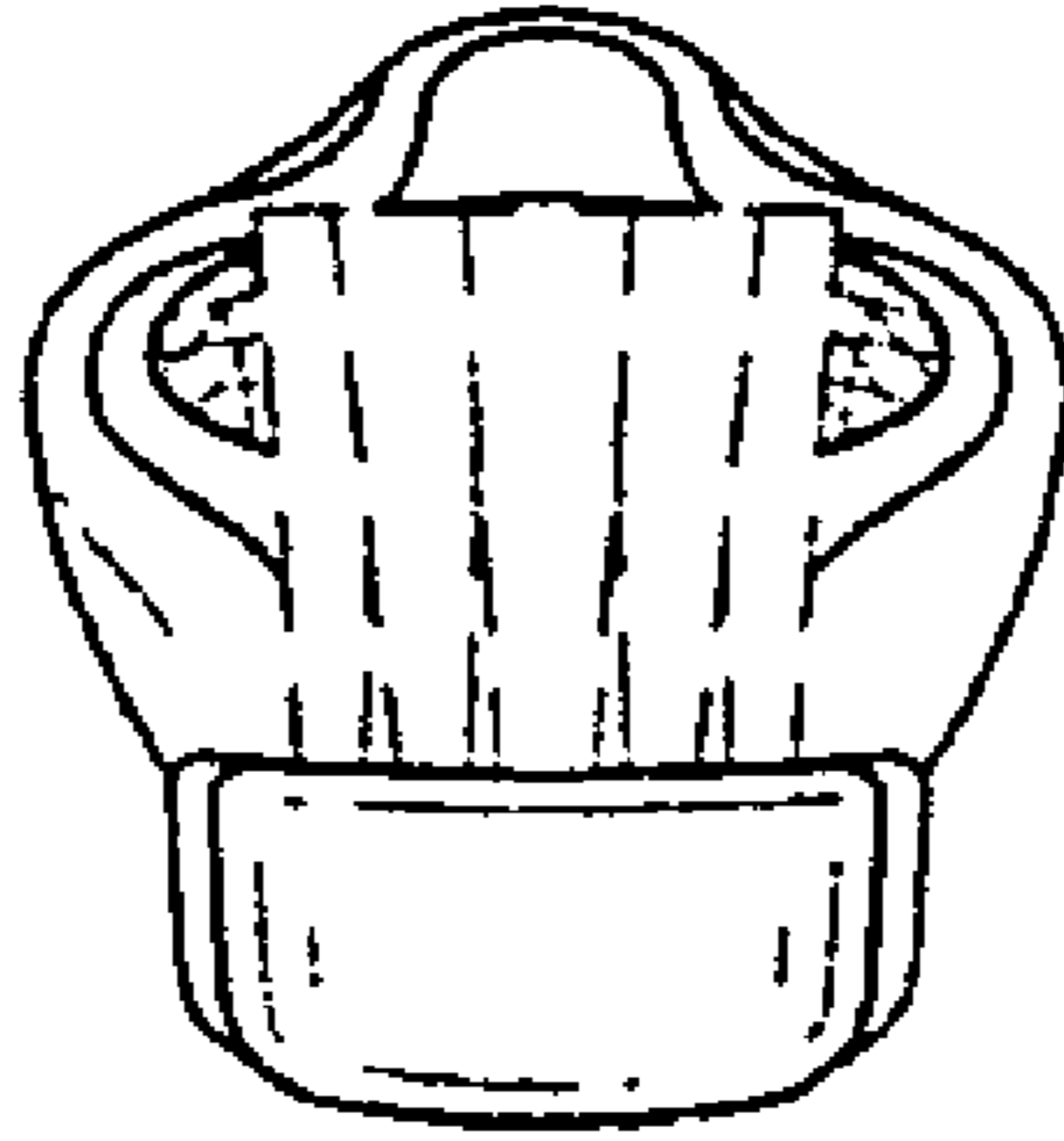

FIG. 5

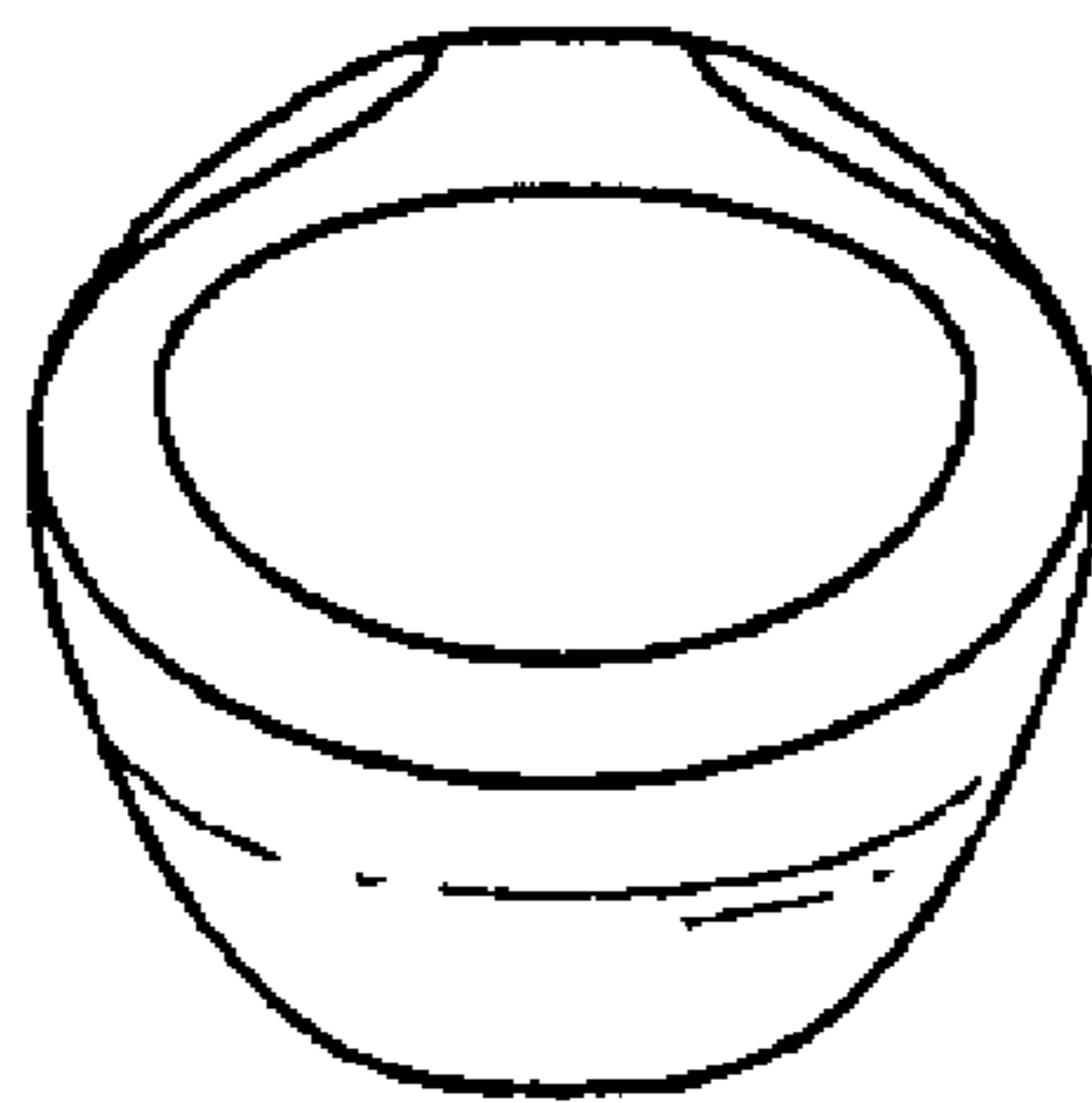

FIG. 6