

US00D569624S

(12) **United States Design Patent**
Porter et al.

(10) **Patent No.:** **US D569,624 S**
(45) **Date of Patent:** **** May 27, 2008**

- (54) **TOOTHBRUSH WITH SPORTS HANDLE**
- (75) Inventors: **Timothy R. Porter**, Tulsa, OK (US);
Michael A. Joyce, Tulsa, OK (US);
Phillip Lieberman, Tulsa, OK (US)
- (73) Assignee: **Sportz Brush, L.L.C.**, Tulsa, OK (US)
- (**) Term: **14 Years**
- (21) Appl. No.: **29/209,941**
- (22) Filed: **Jul. 22, 2004**

Related U.S. Application Data

- (63) Continuation-in-part of application No. 29/195,180, filed on Dec. 8, 2003, now Pat. No. Des. 497,481, and a continuation-in-part of application No. 29/200,230, filed on Feb. 24, 2004, now Pat. No. Des. 497,482.
- (51) **LOC (8) Cl.** **04-02**
- (52) **U.S. Cl.** **D4/107**
- (58) **Field of Classification Search** D4/101,
D4/104-112, 134, 136, 124; 15/167.1, 167.2;
16/430, 431; 132/308, 309, 311
See application file for complete search history.

(56) **References Cited**

U.S. PATENT DOCUMENTS

- D296,617 S * 7/1988 Zucker D4/107
- 5,269,420 A * 12/1993 Harrison et al. 206/362.3
- D360,762 S 8/1995 Porter D4/107
- D365,503 S * 12/1995 Harrison D7/654

- D373,474 S 9/1996 Porter D4/107
- D389,312 S 1/1998 Porter D4/104
- D401,413 S 11/1998 Porter D4/104
- D414,040 S 9/1999 Porter D4/107
- D419,305 S 1/2000 Porter et al. D4/107
- D420,222 S * 2/2000 Angelini et al. D4/104
- D443,765 S 6/2001 Porter D4/107
- D457,325 S * 5/2002 Wilson et al. D4/104
- D477,716 S * 7/2003 Roberson D4/104
- D478,424 S * 8/2003 Saindon et al. D4/104

* cited by examiner

Primary Examiner—Cathron Brooks
Assistant Examiner—Lavone D Tabor
(74) *Attorney, Agent, or Firm*—Head, Johnson & Kachigian

(57) **CLAIM**

The ornamental design for a toothbrush with sports handle, as shown and described.

DESCRIPTION

FIG. 1 is a left side elevational view of a first embodiment of our design showing our toothbrush with sports handle; FIG. 2 is front view thereof; FIG. 3 is a right side elevational view thereof; FIG. 4 is a top end elevational view thereof; and, FIG. 5 is a bottom end elevational view thereof.

The broken lines showing bristles and elements of the handle are included for the purpose of illustrating portions of the article that form no part of the claimed design.

1 Claim, 2 Drawing Sheets

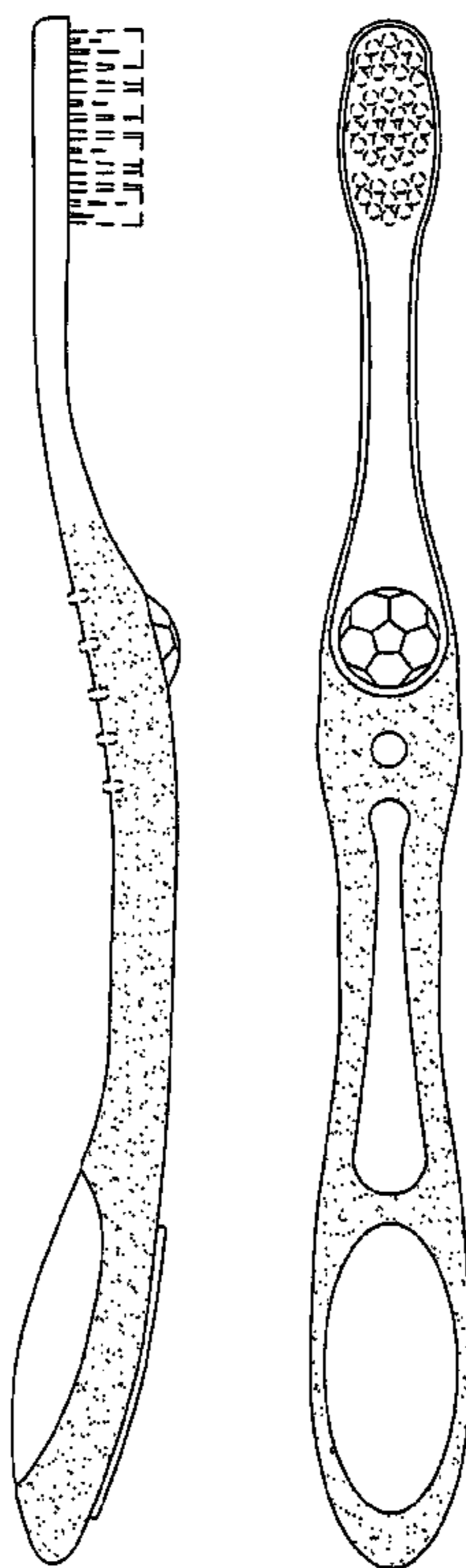

FIG. 1

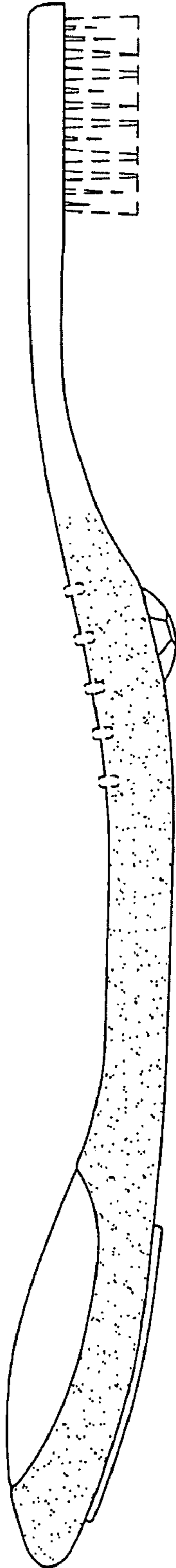

FIG. 2

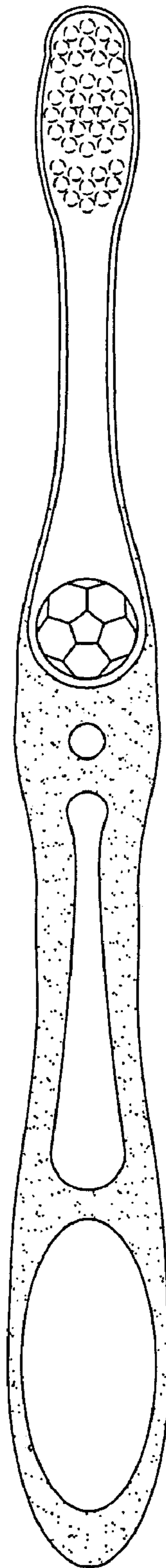
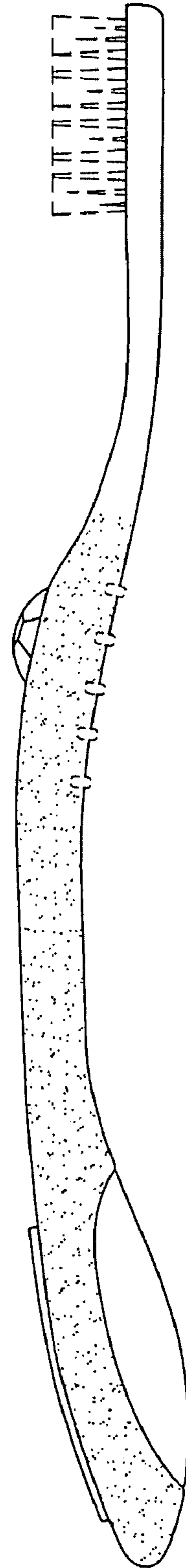

FIG. 3



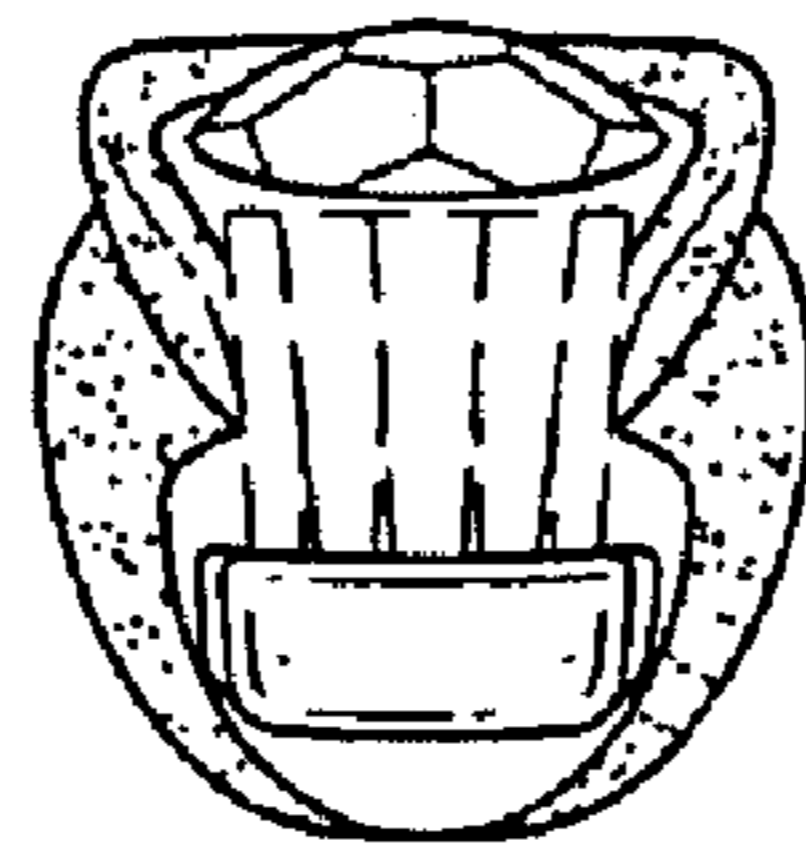

FIG. 4

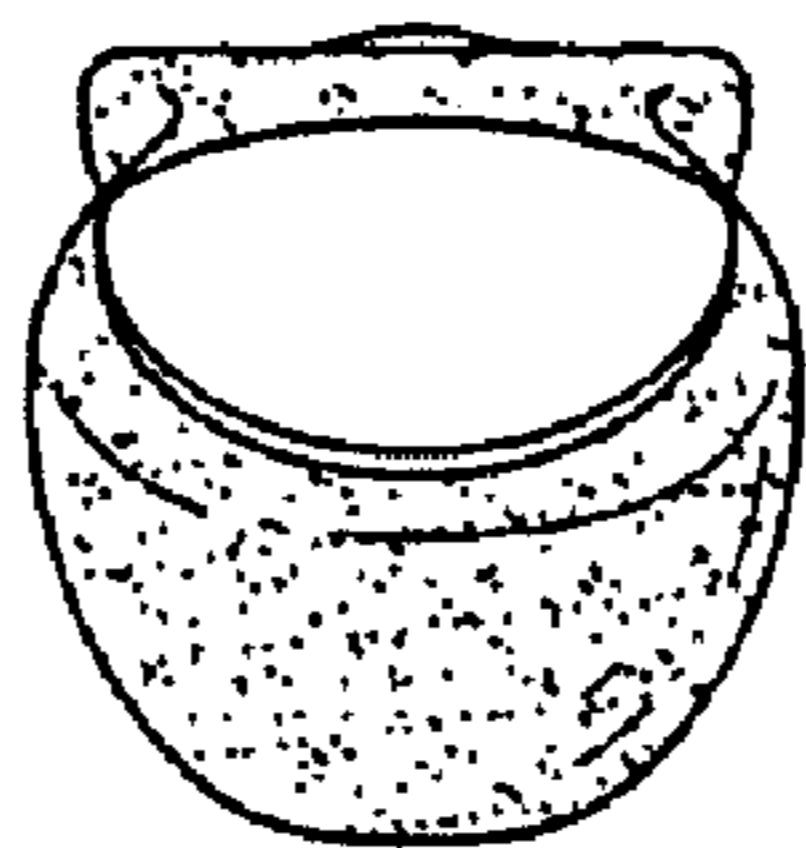

FIG. 5