

US00D569592S

(12) **United States Design Patent**
Banik et al.

(10) **Patent No.:** **US D569,592 S**
(45) **Date of Patent:** **** May 27, 2008**

- (54) **FOOTWEAR SOLE**
- (75) Inventors: **Gary J. Banik**, Boulder, CO (US);
Andrea Rinaldi, Milan (IT)
- (73) Assignee: **Wolverine World Wide, Inc.**,
Rockford, MI (US)
- (**) Term: **14 Years**
- (21) Appl. No.: **29/286,781**
- (22) Filed: **May 17, 2007**
- (51) **LOC (8) Cl.** **02-04**
- (52) **U.S. Cl.** **D2/956; D2/951; D2/953**
- (58) **Field of Classification Search** D2/902,
D2/947-948, 951-954, 958-960; 36/3 B,
36/22 R, 24.5, 25 R, 34 R, 59 R, 67 A, 67 R,
36/59 C
See application file for complete search history.

- D530,891 S 10/2006 Matis et al.
- D530,893 S * 10/2006 Sonnergren D2/956
- D549,937 S * 9/2007 Matis et al. D2/956
- D549,939 S * 9/2007 Schoenborn et al. D2/956
- D551,435 S * 9/2007 Belley et al. D2/956
- D554,336 S * 11/2007 Schoenborn et al. D2/956
- D554,337 S * 11/2007 Belley et al. D2/956
- D554,338 S * 11/2007 Matis et al. D2/956

* cited by examiner

Primary Examiner—Celia A. Murphy
(74) *Attorney, Agent, or Firm*—Warner Norcross & Judd
LLP

(57) **CLAIM**

The ornamental design for footwear sole, as shown and described.

DESCRIPTION

FIG. 1 is a perspective view of the footwear sole embodying the new design;

FIG. 2 is a bottom view thereof;

FIG. 3 is a right side view thereof;

FIG. 4 is a left side view thereof;

FIG. 5 is a front view thereof; and,

FIG. 6 is a rear view thereof.

FIGS. 1-6 show features of an article of footwear in phantom lines. These features are shown for environmental purposes and do not form any part of the claimed design. Further, the phantom lines immediately adjacent the solid-line portions of the design form the boundary of the design, with the phantom lines forming no part of the claimed design.

(56) **References Cited**
U.S. PATENT DOCUMENTS

- D394,939 S * 6/1998 Avar D2/955
- D400,344 S * 11/1998 Avar D2/954
- D439,031 S * 3/2001 Matis et al. D2/959
- D441,945 S * 5/2001 Della Valle D2/956
- 6,385,866 B1 * 5/2002 Sotter 36/67 R
- D459,865 S * 7/2002 Urie et al. D2/955
- D463,097 S * 9/2002 Matis et al. D2/956
- D503,029 S 3/2005 Sonnergren
- D508,764 S 8/2005 Sonnergren
- D509,048 S 9/2005 Sonnergren
- D509,344 S 9/2005 Sonnergren
- D522,724 S 6/2006 Urie et al.
- D530,490 S * 10/2006 Sonnergren D2/956
- D530,491 S * 10/2006 Sonnergren D2/956

1 Claim, 4 Drawing Sheets

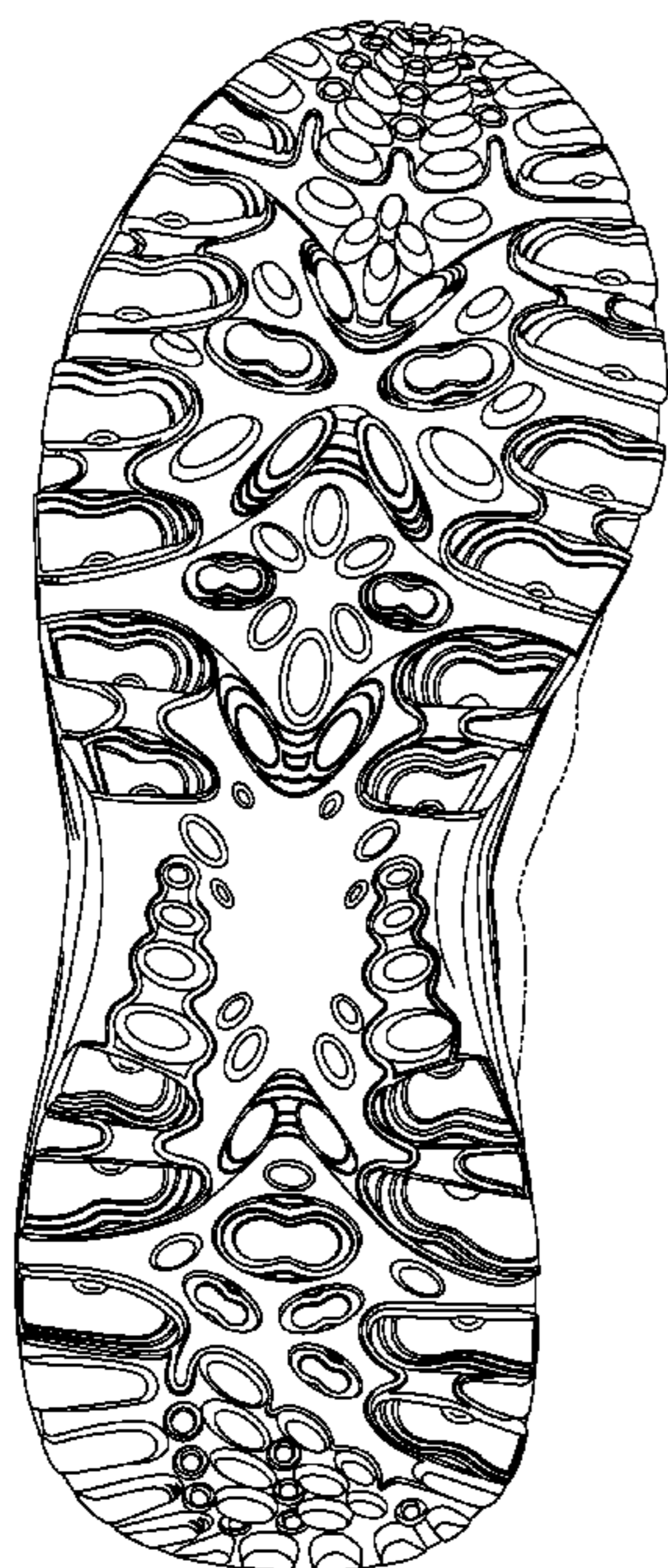

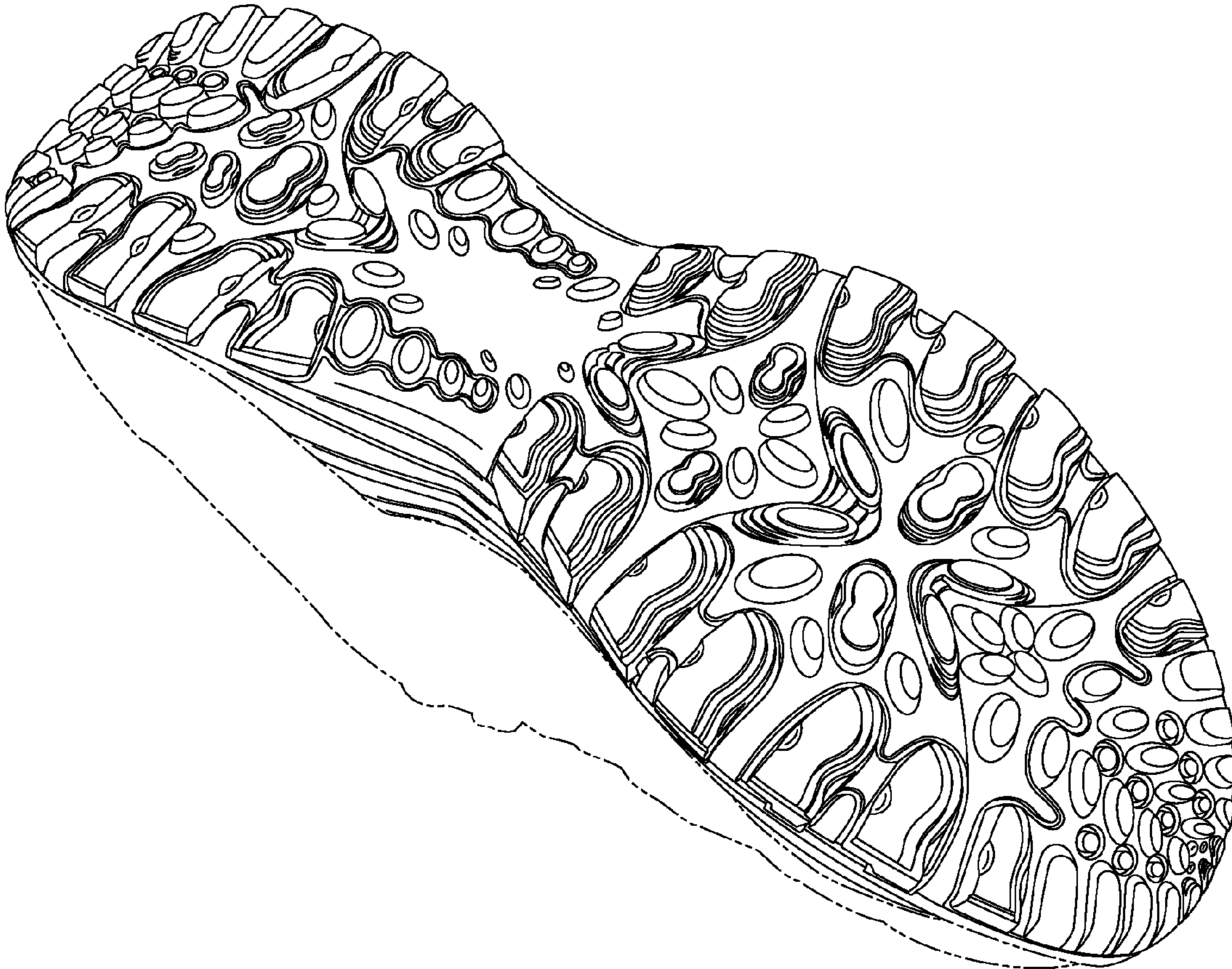

Fig. 1

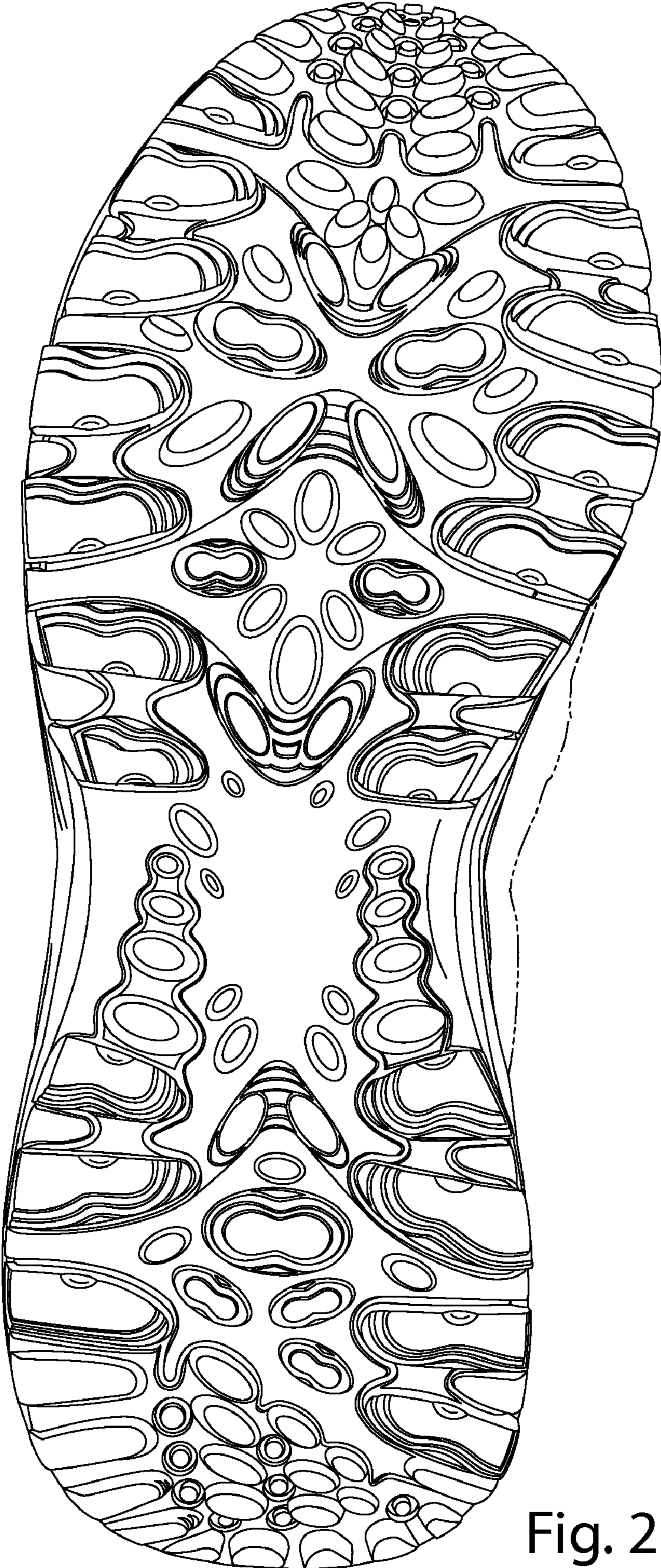

Fig. 2



Fig. 3



Fig. 4

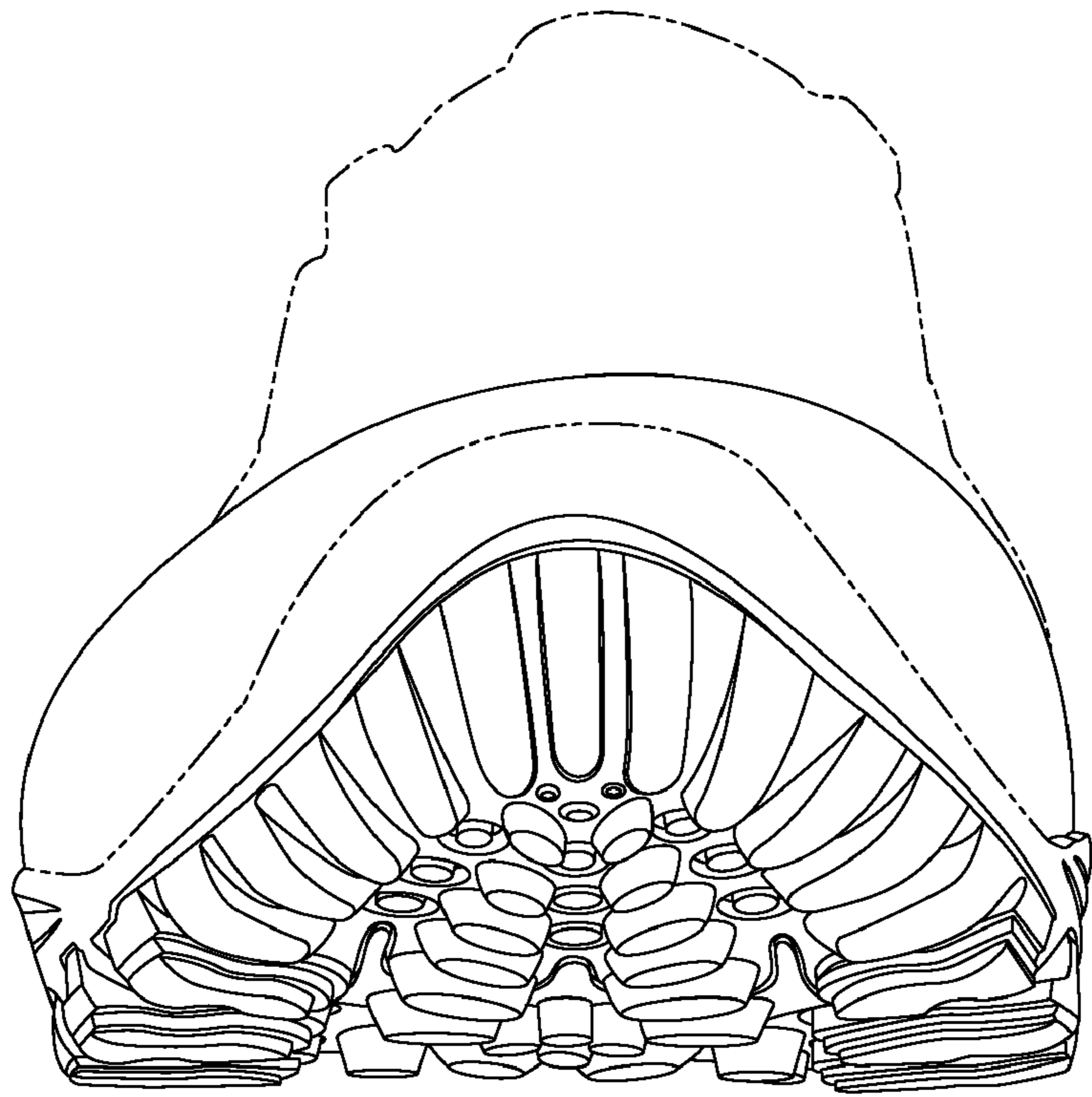

Fig. 5

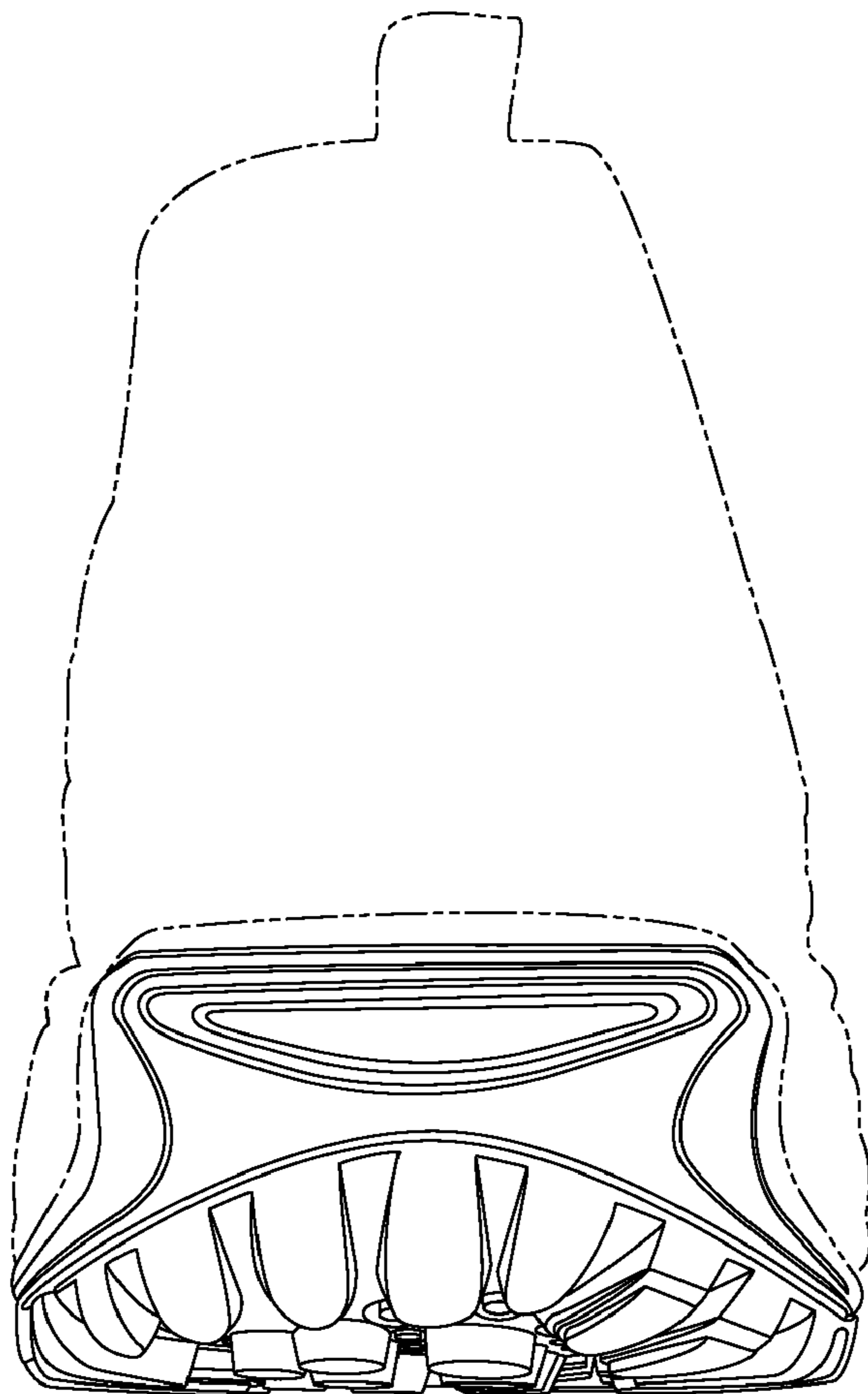

Fig. 6