

US00D569590S

(12) **United States Design Patent** (10) **Patent No.:** **US D569,590 S**
Hatfield et al. (45) **Date of Patent:** **** May 27, 2008**

(54) **SHOE SOLE**

(75) Inventors: **Tinker L. Hatfield**, Portland, OR (US);
Mark J. Smith, Portland, OR (US);
Thomas Foxen, Portland, OR (US);
Thomas Berend, Beaverton, OR (US);
Jeffrey Christopher Spanks, Portland,
OR (US)

(73) Assignee: **Nike, Inc.**, Beaverton, OR (US)

(**) Term: **14 Years**

(21) Appl. No.: **29/281,391**

(22) Filed: **Jun. 21, 2007**

(51) **LOC (8) Cl.** **02-04**

(52) **U.S. Cl.** **D2/952; D2/951; D2/953;**
D2/959

(58) **Field of Classification Search** D2/902,
D2/947-948, 951-953, 958-960; 36/3 B,
36/22 R, 24.5, 25 R, 34 R, 59 R, 67 A, 67 R,
36/59 C

See application file for complete search history.

(56) **References Cited**

U.S. PATENT DOCUMENTS

D83,316 S *	2/1931	Drake	D2/953
D119,291 S *	3/1940	Watanabe	D2/959
D125,656 S *	3/1941	Cutler	D2/955
D125,657 S *	3/1941	Cutler	D2/967
D231,717 S *	6/1974	Gottlieb	D2/953
4,266,349 A *	5/1981	Schmohl	36/32 R
D259,595 S *	6/1981	Famolare, Jr.	D2/955
D275,146 S *	8/1984	Kilgore	D2/955
D281,641 S *	12/1985	Shiki	D2/953
4,571,852 A *	2/1986	Lamarche et al.	36/32 R
4,653,206 A *	3/1987	Tanel	36/126
4,670,997 A *	6/1987	Beekman	36/114
4,689,901 A *	9/1987	Ihlenburg	36/126
D292,443 S *	10/1987	Ihlenburg	D2/956
D321,978 S *	12/1991	Hatfield	D2/953
D367,952 S *	3/1996	Shea	D2/908
D375,615 S *	11/1996	McDonald	D2/916

D377,411 S *	1/1997	Murray	D2/953
D378,240 S *	3/1997	Merceron	D2/953
D389,993 S *	2/1998	Ryan	D2/953
D394,939 S *	6/1998	Avar	D2/955
D398,745 S *	9/1998	Cass	D2/954
D400,344 S *	11/1998	Avar	D2/954
D414,918 S *	10/1999	McNaught	D2/953
6,101,746 A *	8/2000	Evans	36/128
D460,247 S *	7/2002	Liu et al.	D2/952
D461,040 S *	8/2002	Urie et al.	D2/955
D461,298 S *	8/2002	Urie et al.	D2/955
6,544,626 B1 *	4/2003	Minges	428/141
D474,584 S *	5/2003	Matis	D2/953
D496,778 S *	10/2004	Le	D2/959
D498,901 S *	11/2004	Hawker et al.	D2/926

(Continued)

OTHER PUBLICATIONS

Nike Footwear Catalog Fall 2000 #1; p. W21, published Nov. 1999.*

(Continued)

Primary Examiner—Celia A. Murphy
(74) *Attorney, Agent, or Firm*—Banner & Witcoff, Ltd.

(57) **CLAIM**

The ornamental design for a shoe sole, as shown and described.

DESCRIPTION

FIG. 1 is a front perspective view of a shoe sole showing our new design;
FIG. 2 is a rear perspective view thereof;
FIG. 3 is a bottom view thereof;
FIG. 4 is a second rear perspective view thereof;
FIG. 5 is a left side view thereof;
FIG. 6 is a right side view thereof;
FIG. 7 is a front view thereof; and,
FIG. 8 is a rear view thereof.

1 Claim, 7 Drawing Sheets

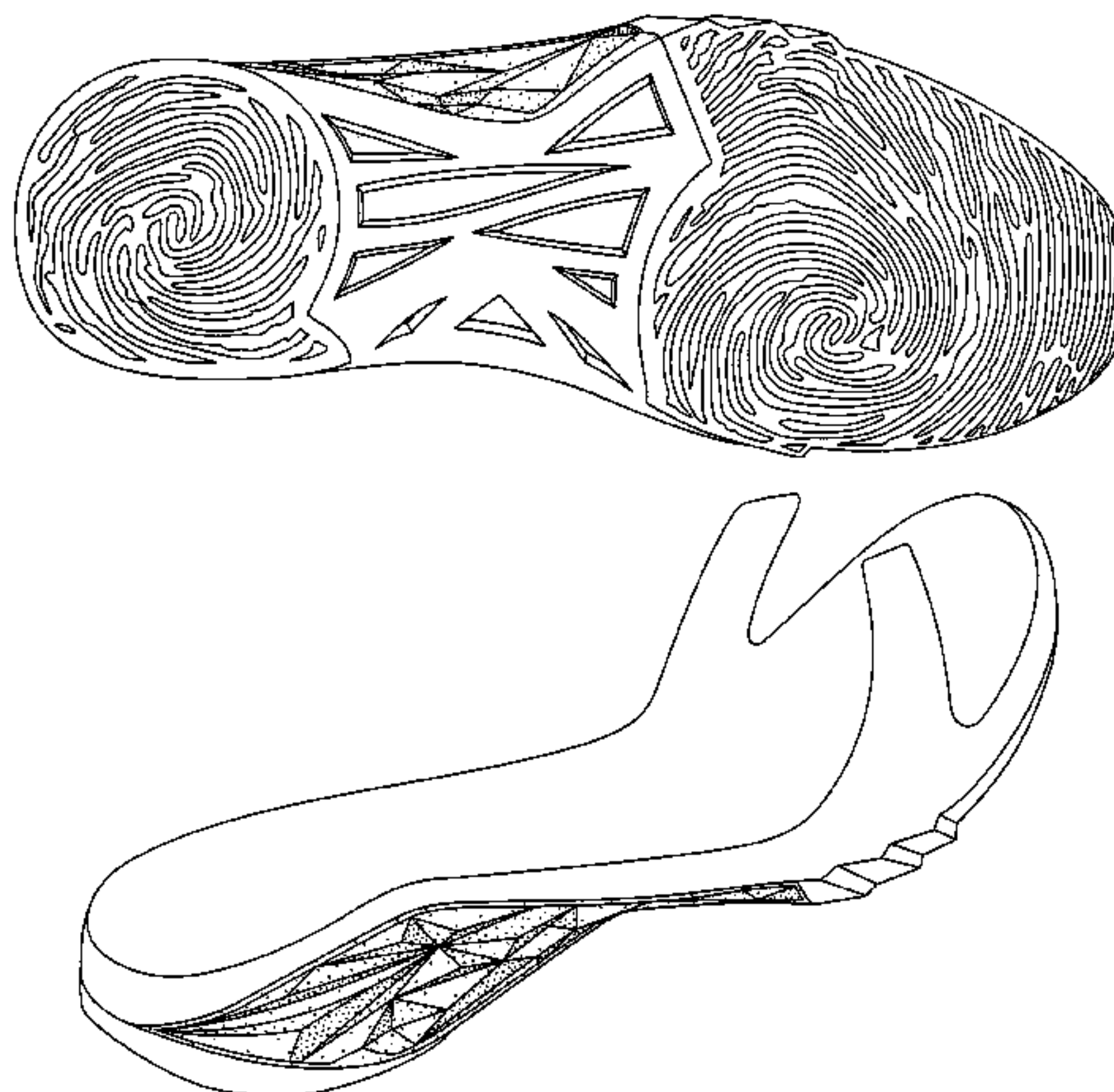

US D569,590 S

Page 2

U.S. PATENT DOCUMENTS

D504,555 S * 5/2005 Urie D2/955
D515,791 S * 2/2006 McClaskie D2/953
D527,514 S * 9/2006 Cass D2/953
7,101,604 B1 * 9/2006 Minges 428/141
D532,189 S * 11/2006 Truelsen D2/956
D547,038 S * 7/2007 Nakano D2/957
D547,932 S * 8/2007 Loverin D2/953
D548,434 S * 8/2007 McClaskie D2/953
D553,834 S * 10/2007 Nakano D2/959
D553,835 S * 10/2007 McClaskie D2/959
D554,333 S * 11/2007 Belley et al. D2/953

D555,886 S * 11/2007 McDowell D2/955
D556,986 S * 12/2007 Horne et al. D2/953
D558,434 S * 1/2008 Roth D2/959

OTHER PUBLICATIONS

Nike Footwear Catalog Summer 2007; p. 147, published Sep. 2006.*

Nike Footwear Catalog Holiday 2007; p. 135, published Feb. 2007.*

Nike Footwear Catalog Holiday 2007; p. 40, published Feb. 2007.*

* cited by examiner



FIG. 1



FIG. 2



FIG. 3

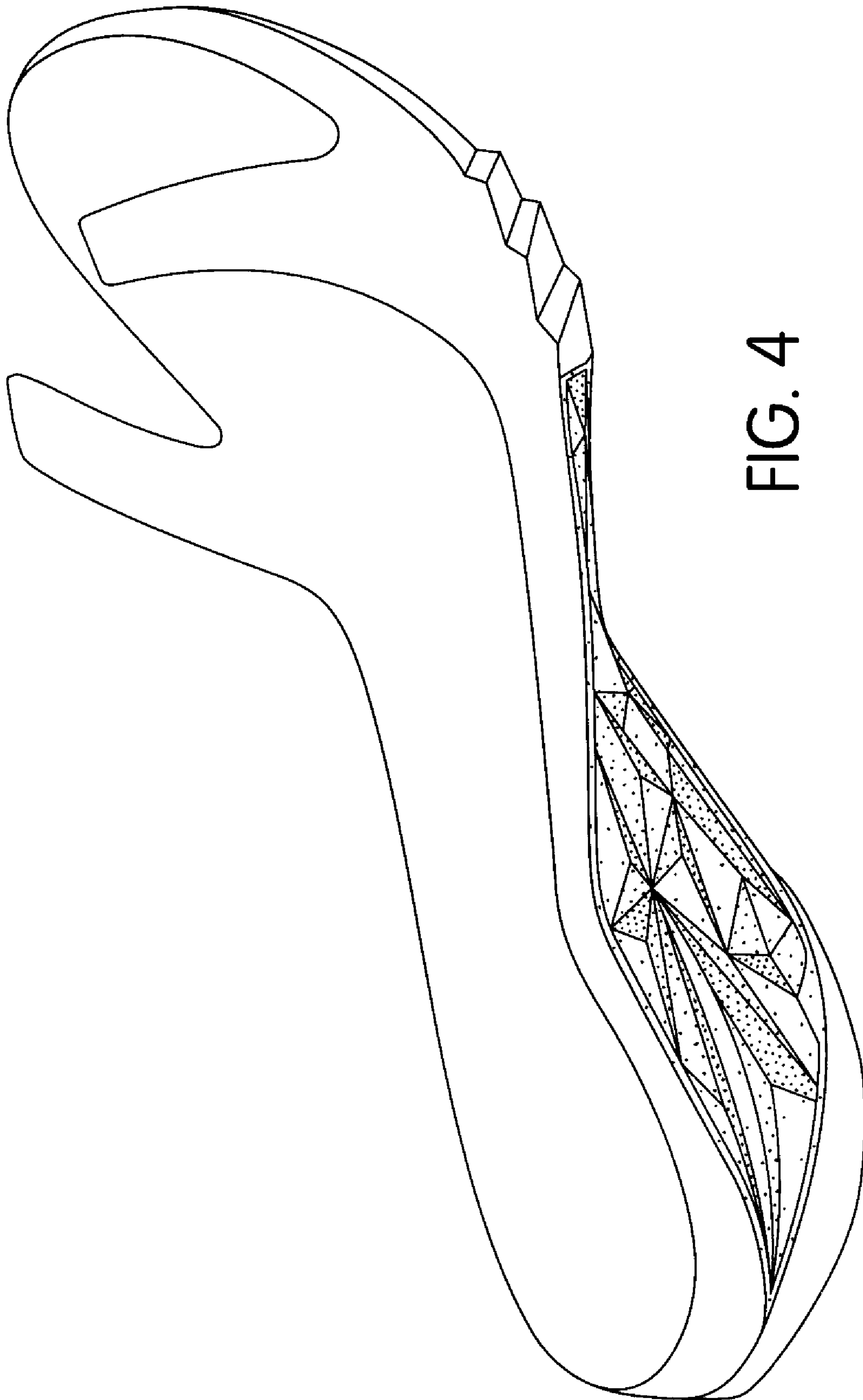

FIG. 4

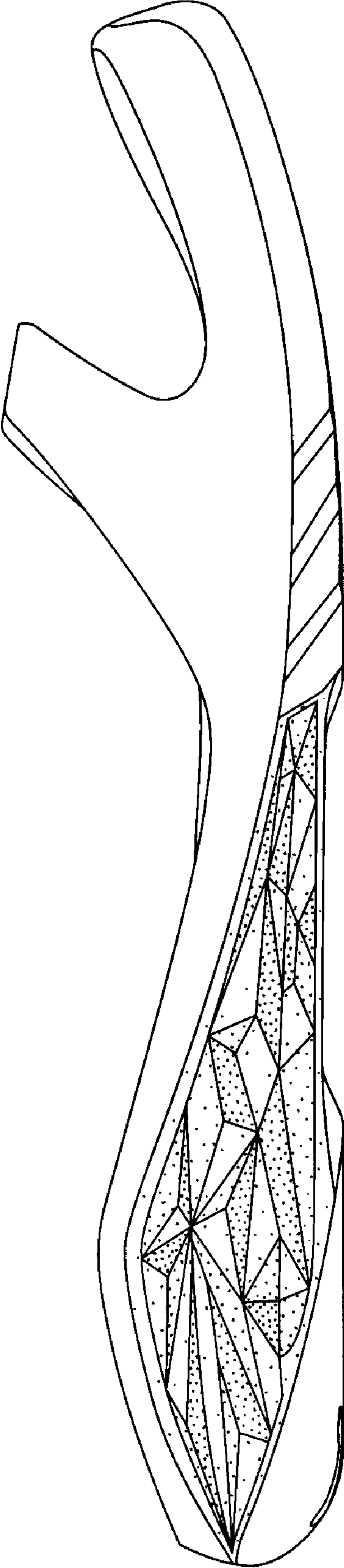

FIG. 5

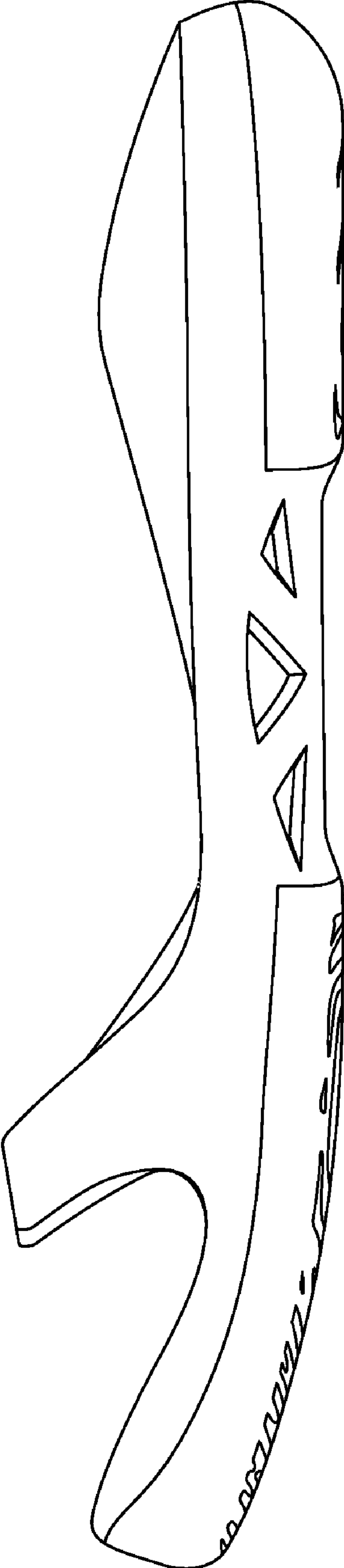

FIG. 6

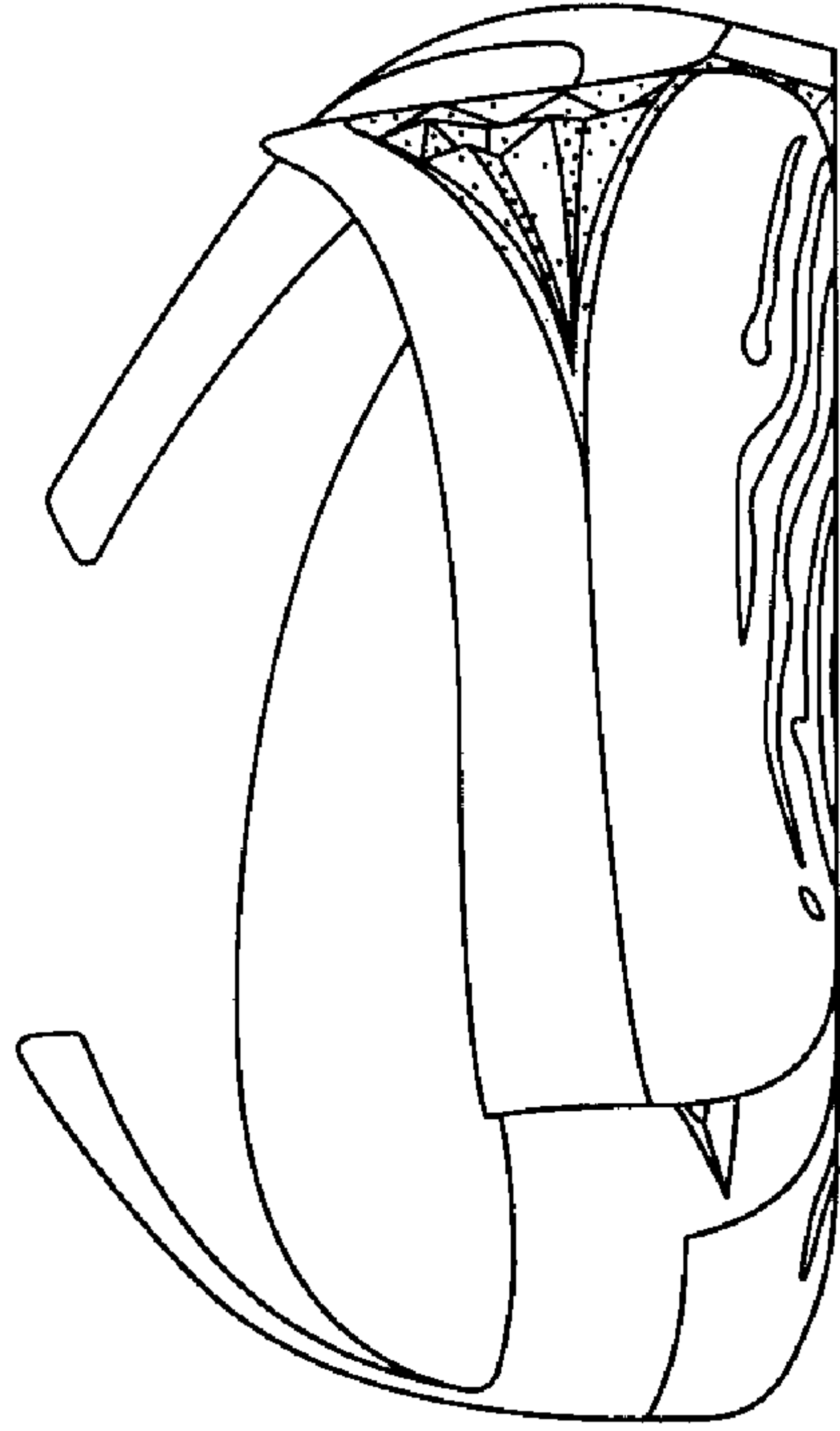

FIG. 8

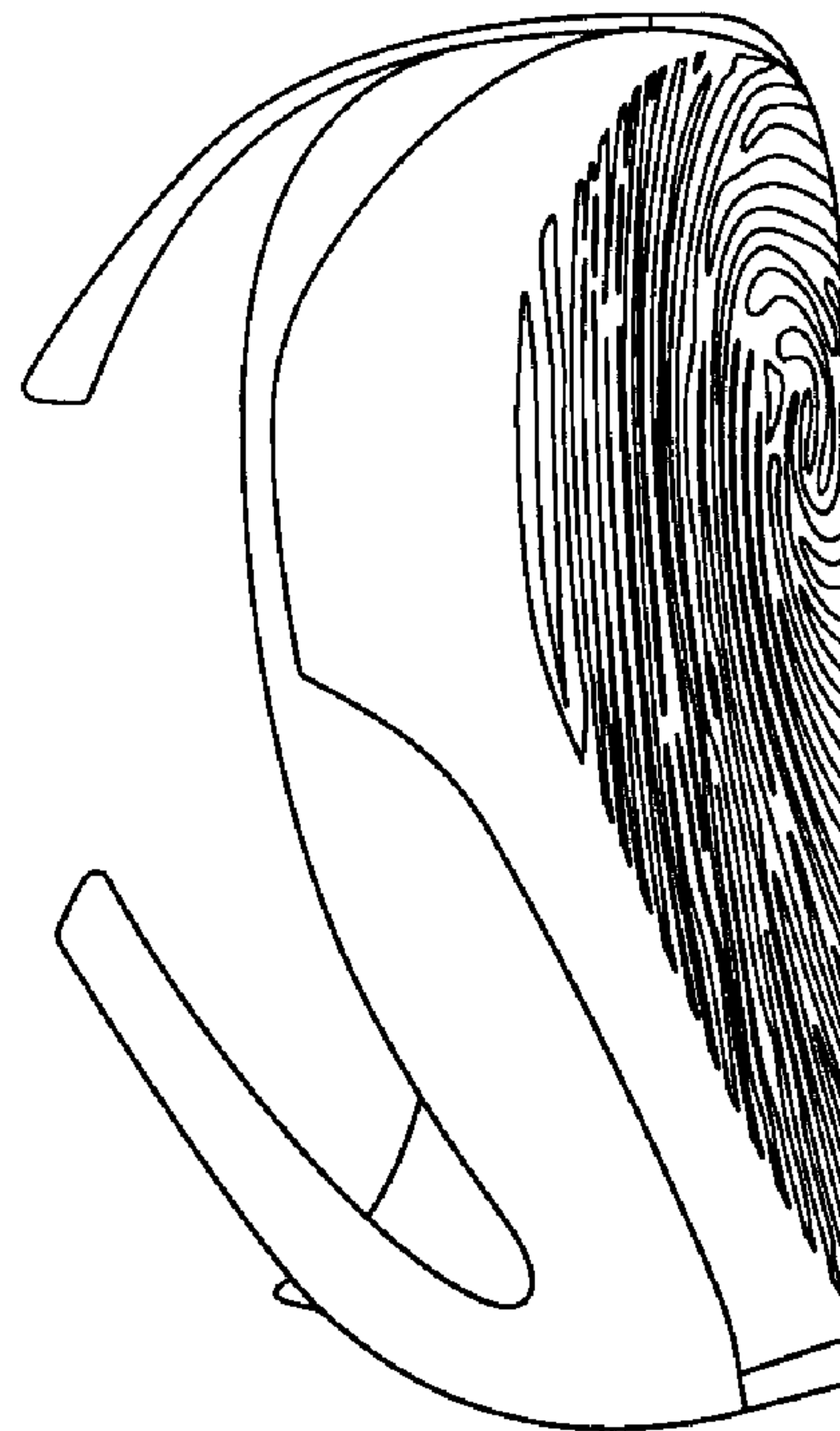

FIG. 7