



US00D569418S

(12) **United States Design Patent**
Matsuba et al.

(10) **Patent No.:** **US D569,418 S**
(45) **Date of Patent:** **** May 20, 2008**

(54) **PRINT HEAD FOR AN INK JET PRINTER**

2006/0192806 A1* 8/2006 Hasei 347/17

(75) Inventors: **Hiroyuki Matsuba**, Oonojo (JP);
Yoshinobu Ishimoto, Oonojo (JP);
Kazunari Chikanawa, Tamana (JP)

FOREIGN PATENT DOCUMENTS

JP D1210295 6/2004
JP D1210296 6/2004

(73) Assignee: **Matsushita Electric Industrial Co., Ltd.**, Osaka (JP)

* cited by examiner

(**) Term: **14 Years**

Primary Examiner—Robert M. Spear
Assistant Examiner—Ania K Dworzecka

(21) Appl. No.: **29/217,302**

(74) *Attorney, Agent, or Firm*—Brinks Hofer Gilson & Lione

(22) Filed: **Nov. 15, 2004**

(57) **CLAIM**

(51) **LOC (8) Cl.** **18-02**

We claim the ornamental design for a print head for an ink jet printer, as shown and described.

(52) **U.S. Cl.** **D18/56**

(58) **Field of Classification Search** D18/12,
D18/40, 43, 56; D14/481, 683; 347/29,
347/33, 49, 50, 86, 87, 178, 214, 150, 68,
347/71, 17; 399/25, 110; D24/185
See application file for complete search history.

DESCRIPTION

FIG. 1 is a bottom view of a print head for an ink jet printer of the present invention;

FIG. 2 is a bottom perspective view thereof;

FIG. 3 is a bottom perspective view thereof, wherein the head is shown as being removed; and,

FIG. 4 is a bottom view thereof, wherein the head is shown as being removed.

(56) **References Cited**

U.S. PATENT DOCUMENTS

3,237,842 A * 3/1966 Esse 229/241
D358,417 S * 5/1995 Medin et al. D18/56
5,790,155 A * 8/1998 Usui et al. 347/68
6,220,698 B1 * 4/2001 Katakura 347/68
D447,685 S * 9/2001 Chagnon et al. D9/416
D533,583 S * 12/2006 Kobayashi et al. D18/43
7,156,481 B2 * 1/2007 Matsuba et al. 347/17
2005/0046665 A1 * 3/2005 Matsuba et al. 347/29
2005/0046666 A1 * 3/2005 Horio et al. 347/31
2005/0248612 A1 * 11/2005 Matsuba et al. 347/33
2006/0170751 A1 * 8/2006 Yokoyama et al. 347/104

The ornamental design which is claimed is shown in solid lines in the drawings. Any broken lines in the drawings are for illustrative purposes only and form no part of the claimed design.

The ornamental design which is claimed is shown and limited to within the shaded area enclosed by the dashed boundary line in the drawings.

1 Claim, 2 Drawing Sheets

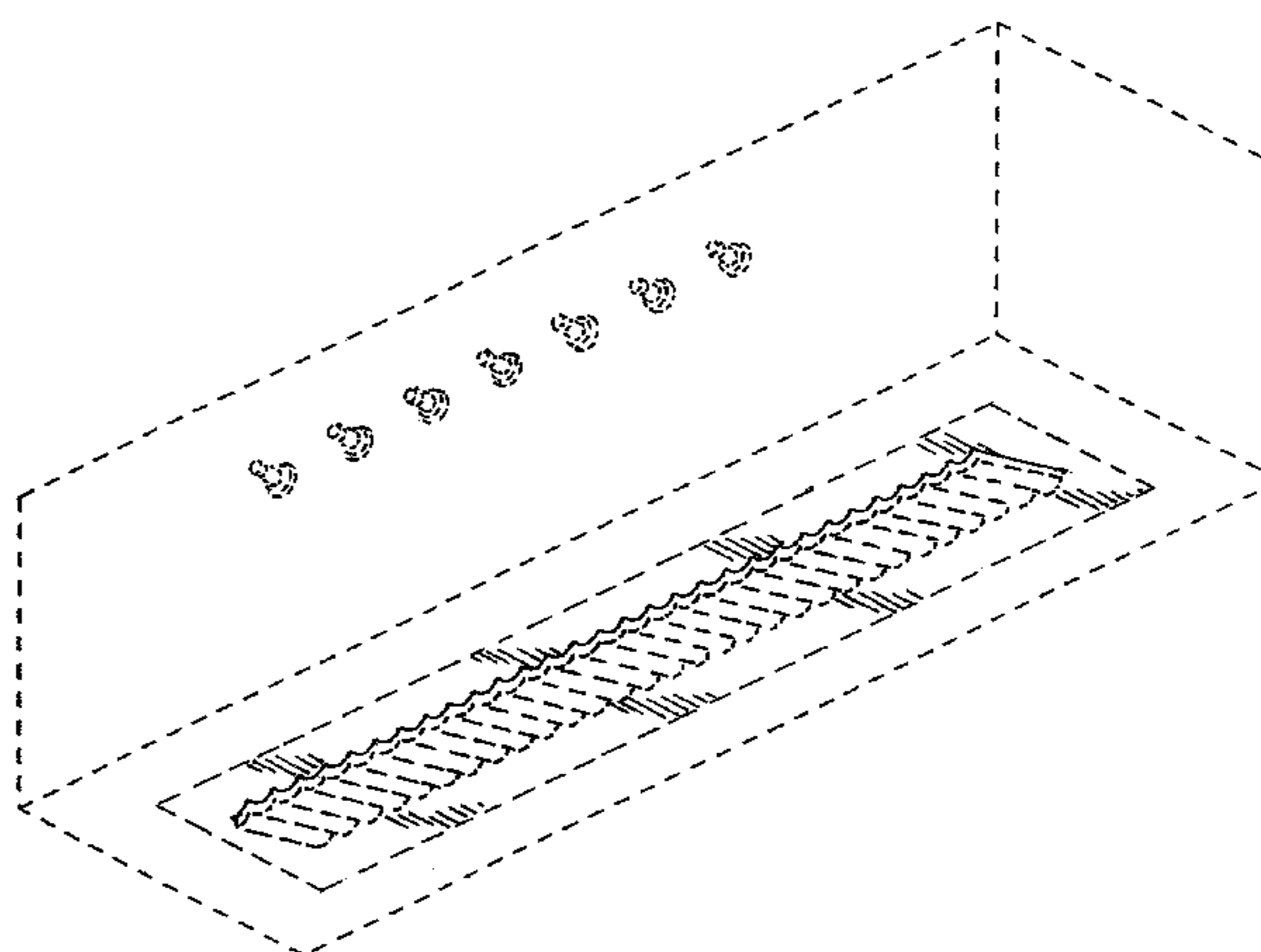
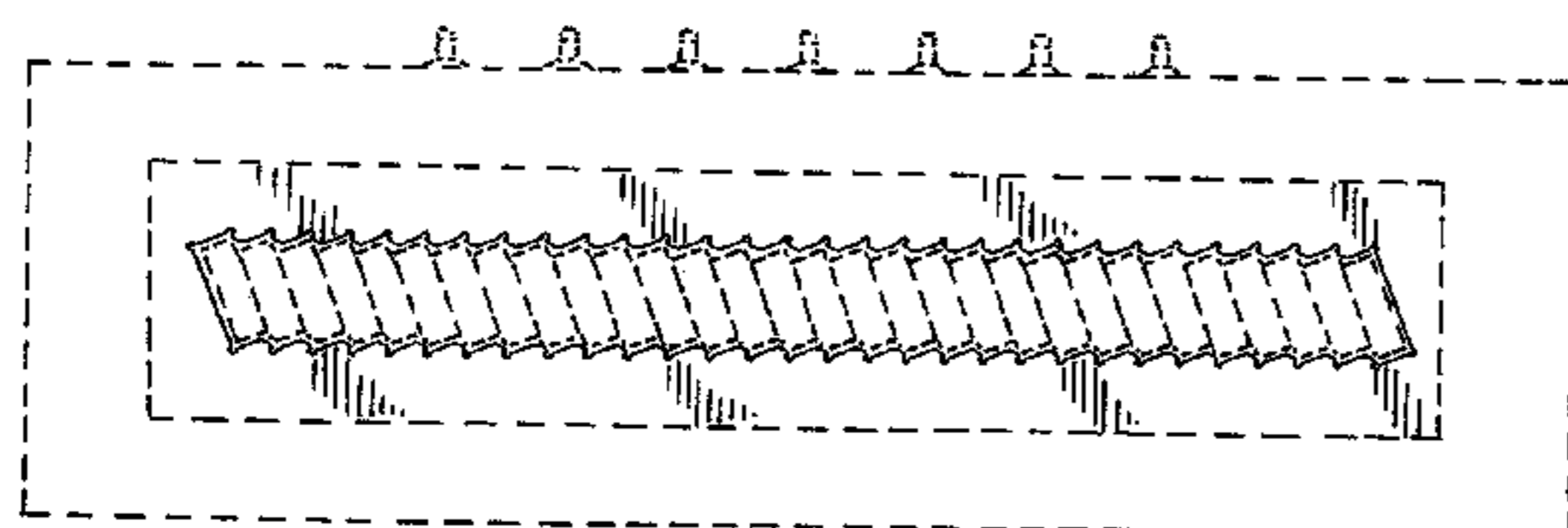

FIG. 2

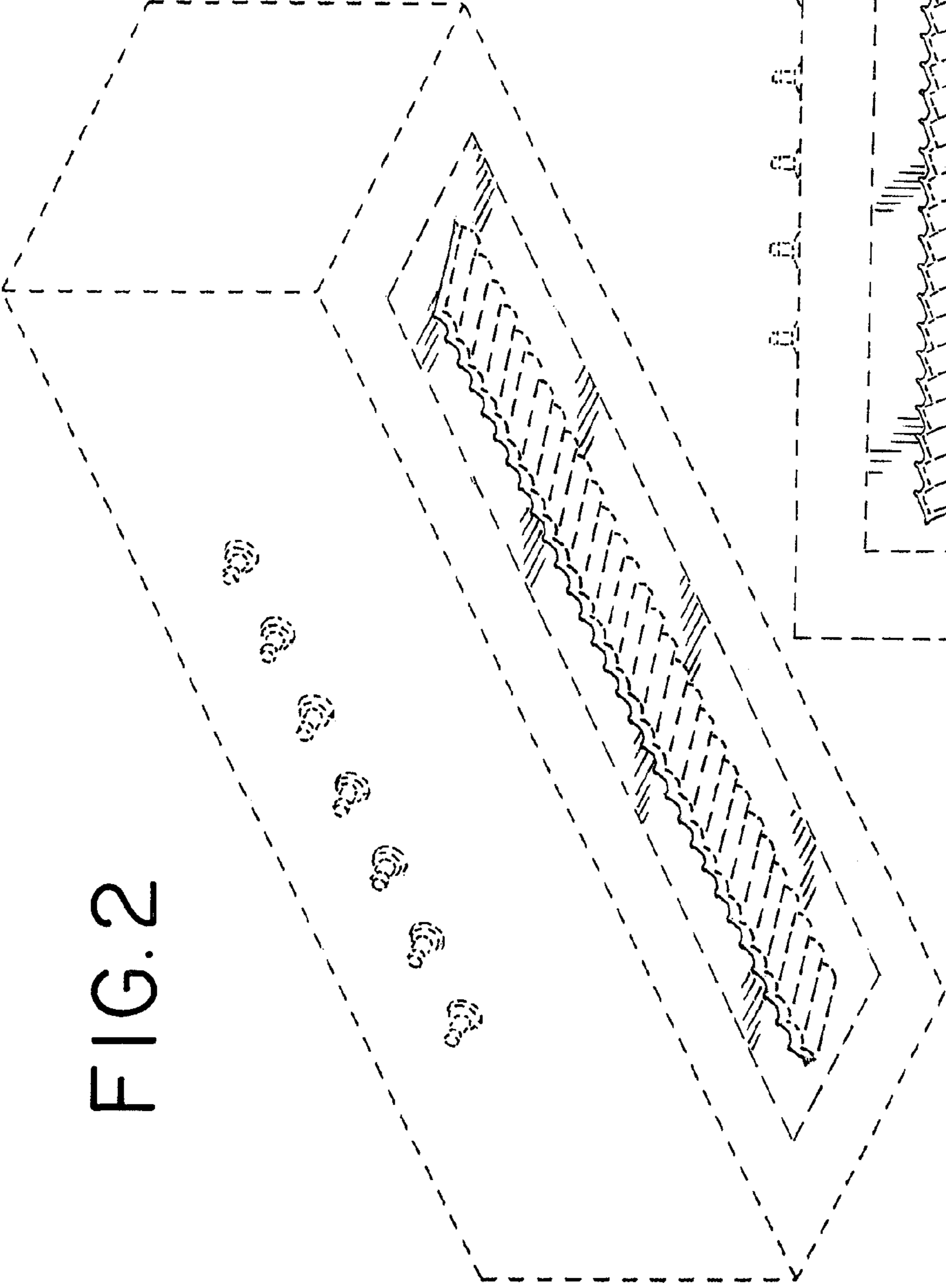

FIG. 1

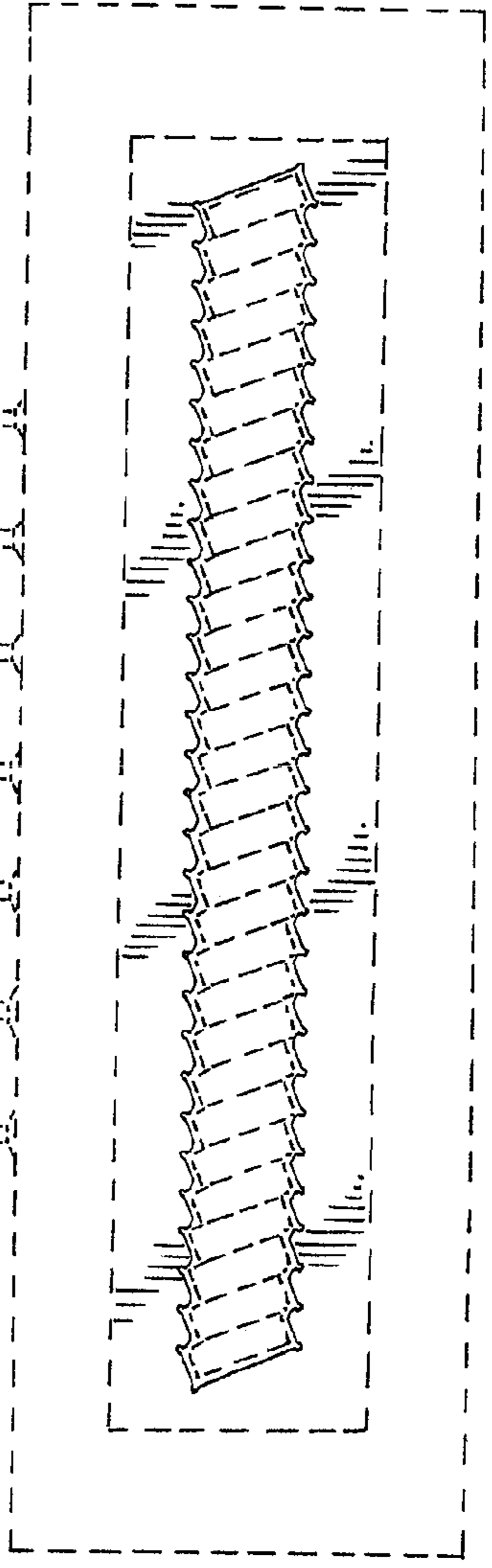

FIG. 3

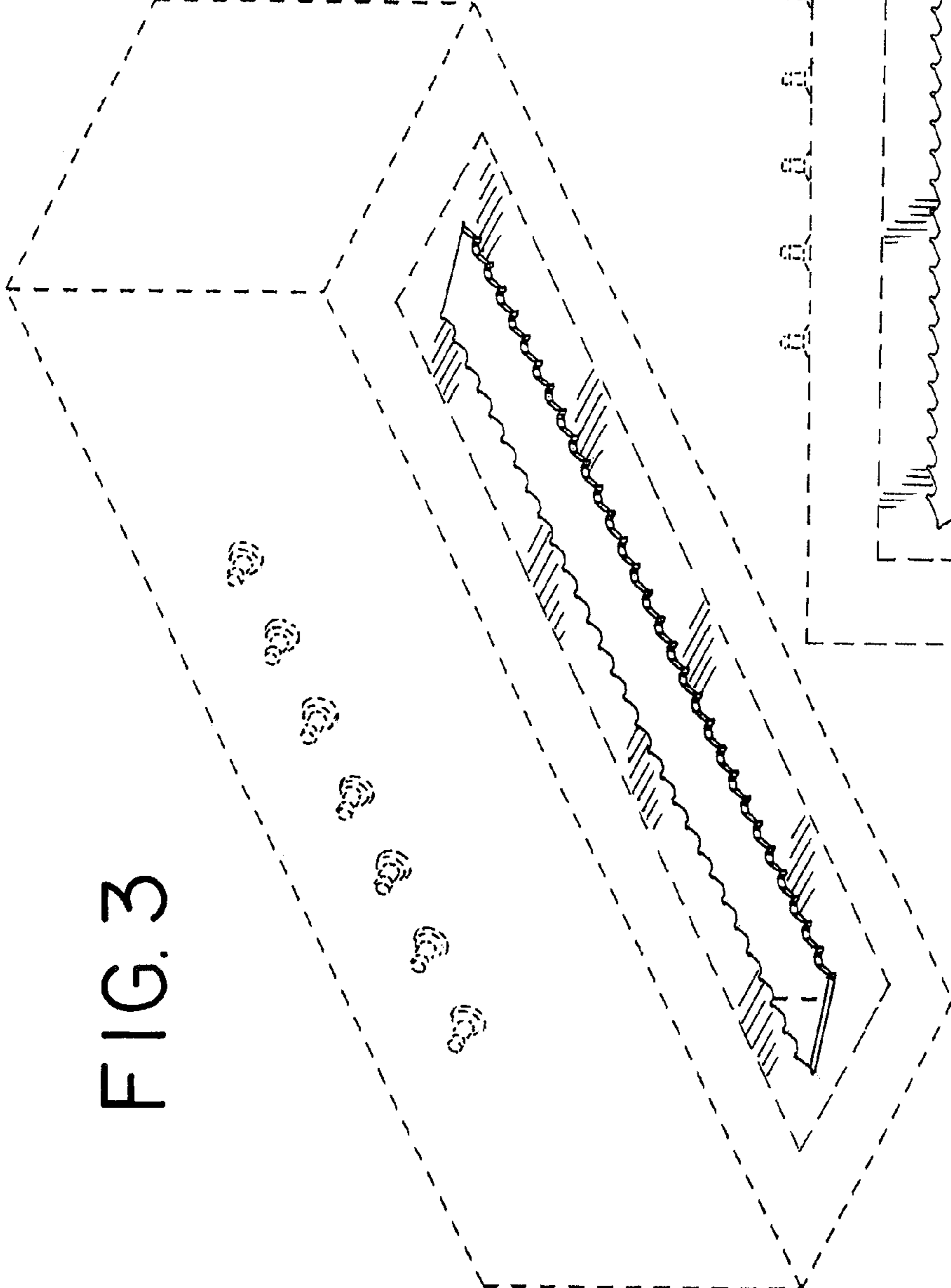

FIG. 4

