



US00D569334S

(12) **United States Design Patent**
Maziarka et al.

(10) **Patent No.:** **US D569,334 S**
(45) **Date of Patent:** **** May 20, 2008**

(54) **TIRE TREAD**

D504,391 S 4/2005 Maziarka D12/601
D504,865 S 5/2005 Maziarka et al. D12/521

(75) Inventors: **Mirosław Bogdan Maziarka**,
Ettelbruck (LU); **Herve Marcel Henri**
Beauguitte, Colmar-Berg (LU)

(73) Assignee: **The Goodyear Tire & Rubber**
Company, Akron, OH (US)

(**) Term: **14 Years**

(21) Appl. No.: **29/259,107**

(22) Filed: **May 2, 2006**

(51) **LOC (8) Cl.** **12-15**

(52) **U.S. Cl.** **D12/600; D12/580**

(58) **Field of Classification Search** D12/512,
D12/531, 532, 579, 580, 586, 587, 588, 589,
D12/590, 591, 600, 601, 900, 901; 152/209.1,
152/209.8, 209.18, 455
See application file for complete search history.

(56) **References Cited**

U.S. PATENT DOCUMENTS

D397,970 S * 9/1998 Le et al. D12/580
D448,707 S 10/2001 Maziarka et al. D12/147
D457,855 S 5/2002 Bawin et al. D12/582
D458,215 S * 6/2002 Le D12/600
D458,580 S 6/2002 Young et al. D12/512
D464,933 S * 10/2002 Welbes D12/597
D498,206 S 11/2004 Cazin-Bourguignon et al. D12/
588
D500,288 S 12/2004 Maziarka et al. D12/601

OTHER PUBLICATIONS

Cavalier Trail A/P Tire, 2006 Tread Assistant Computerized Tread
Design Guide, TA ID#7788.*
Japanese Office Action dated Apr. 16, 2007, citing p. 4048 of the
“Official Design Patent Gazette” on Sep. 30, 1998.

* cited by examiner

Primary Examiner—Robert M. Spear

(74) *Attorney, Agent, or Firm*—Richard B. O’Planick

(57) **CLAIM**

The ornamental design for a tire tread, as shown and
described.

DESCRIPTION

FIG. 1 is a perspective view of a tire tread showing our new
design, it being understood that the pattern repeats uni-
formly throughout the circumference of the tread;

FIG. 2 is a front elevational view thereof;

FIG. 3 is a right side elevational view thereof; the other side
being identical thereto; and,

FIG. 4 is an enlarged fragmentary front elevational view
thereof.

In the drawings, the broken lines defining the sidewall, inner
bead and the peripheral boundary between the tire tread and
the sidewall in FIGS. 1 through 4 are for illustrative pur-
poses only and form no part of the claimed design.

1 Claim, 4 Drawing Sheets

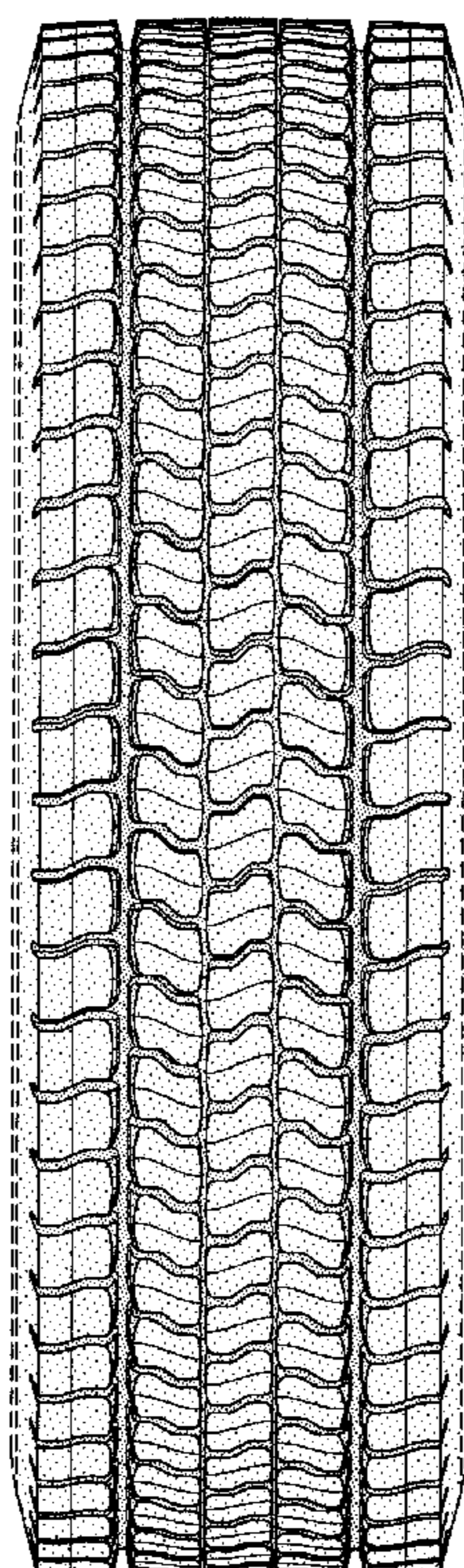

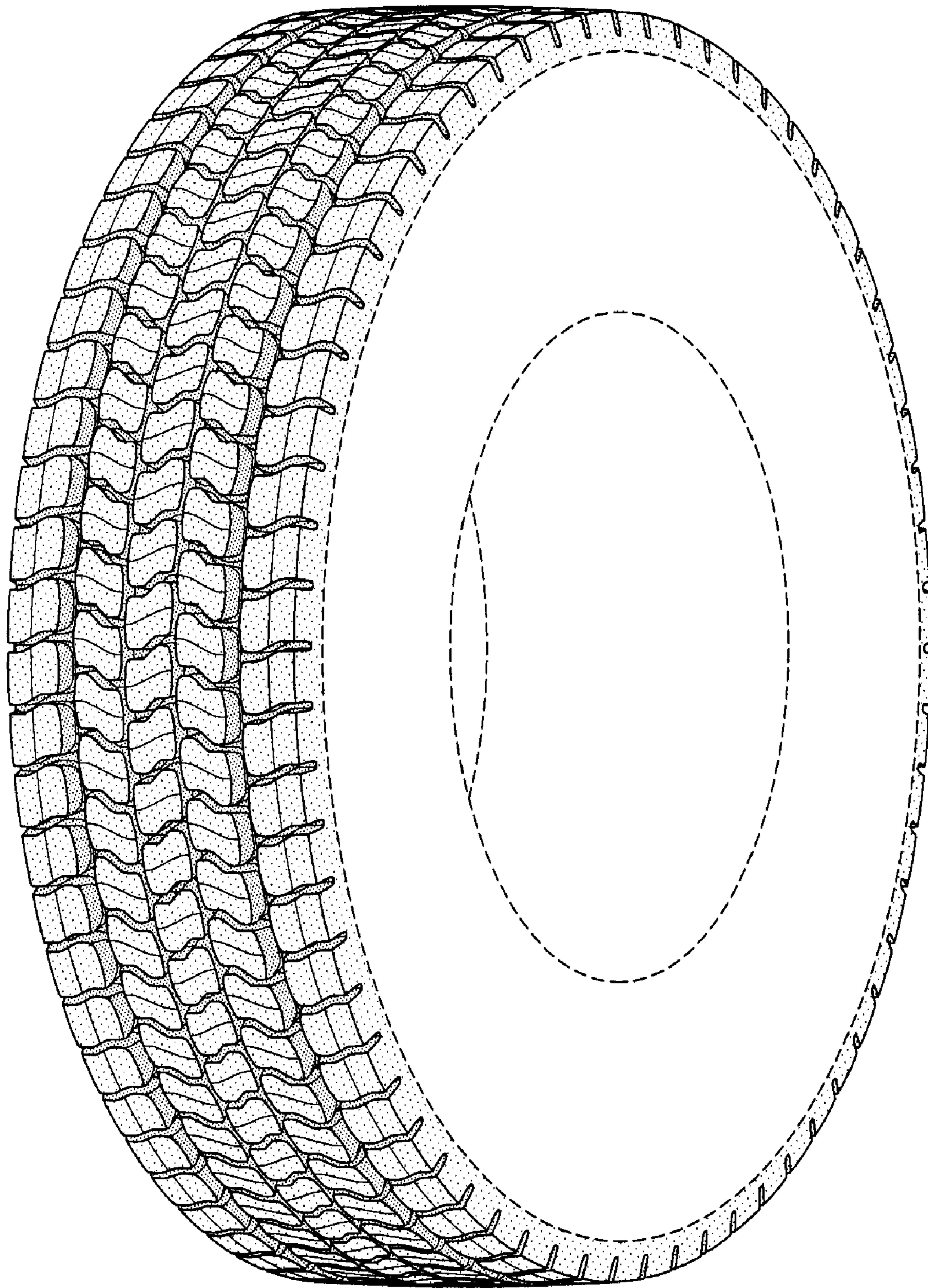

FIG-1

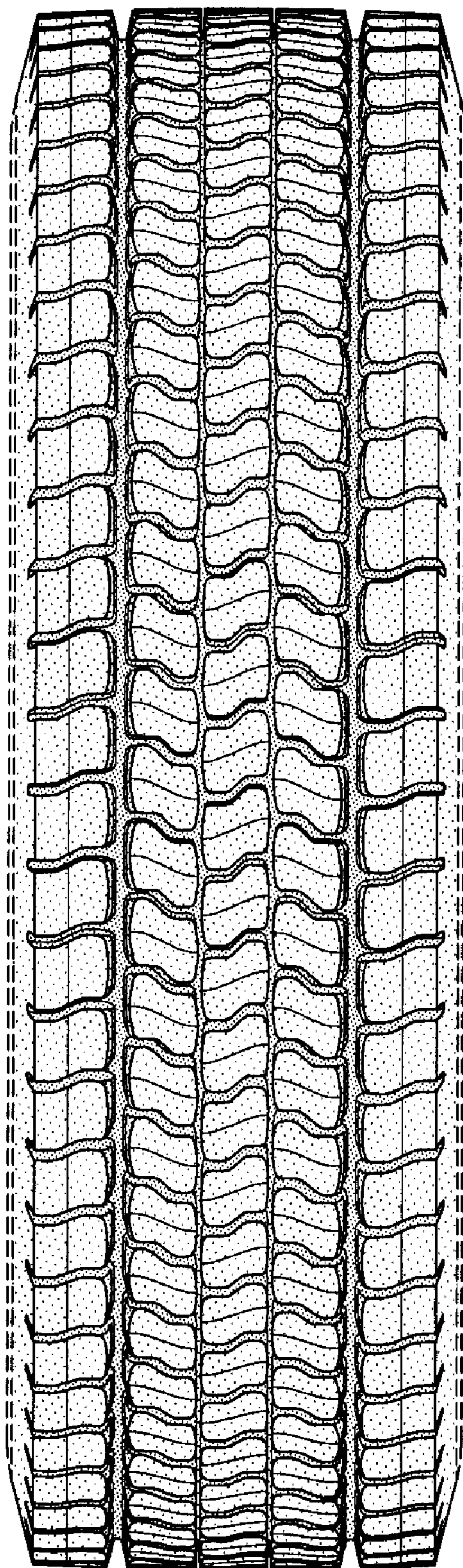

FIG-2

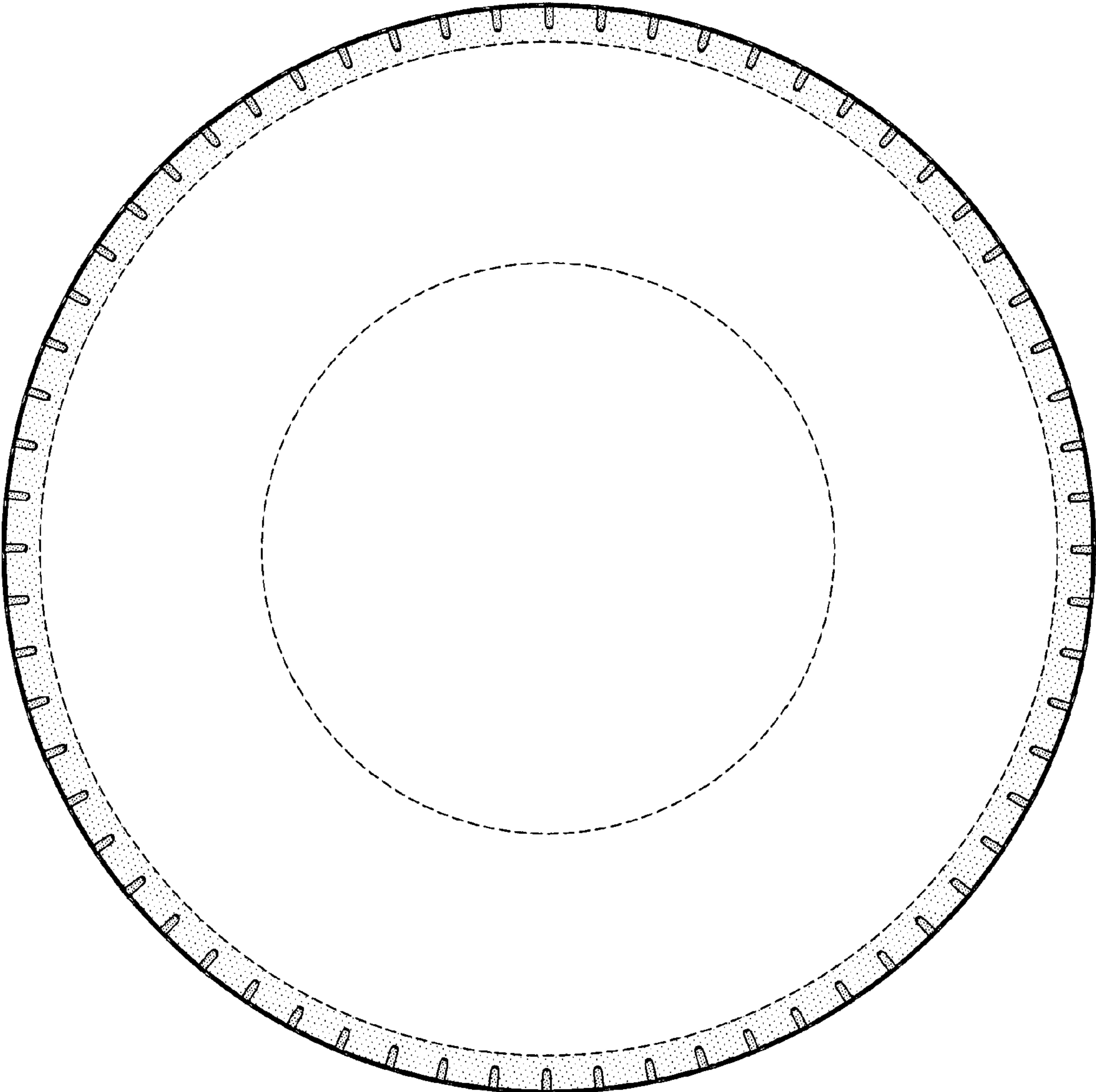

FIG-3

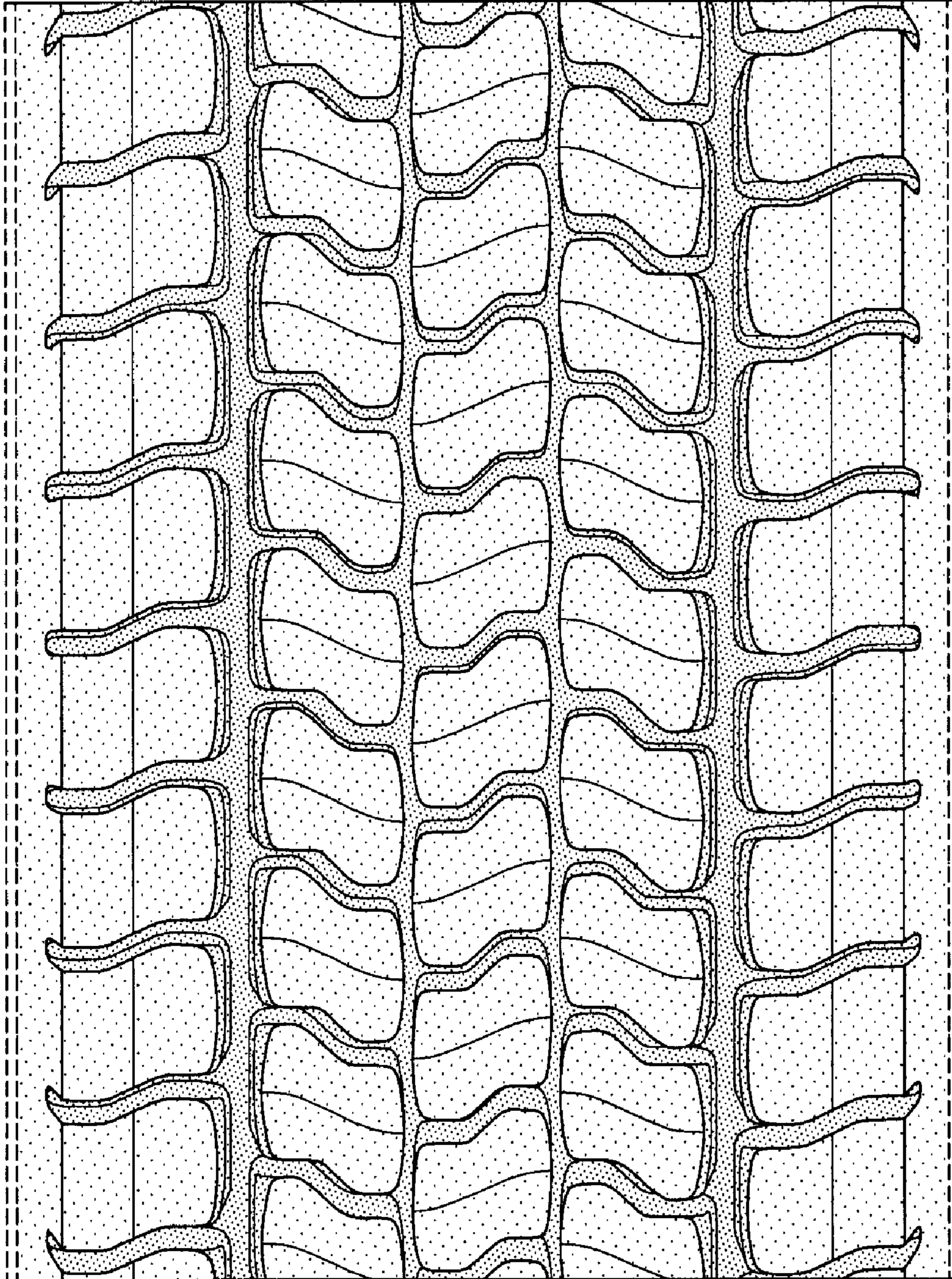

FIG-4