



US00D569108S

(12) **United States Design Patent** (10) **Patent No.:** **US D569,108 S**
Park (45) **Date of Patent:** **** May 20, 2008**

(54) **HAIR BRUSH WITH COLOR**
(75) Inventor: **Young Ho Park**, Seoul (KR)
(73) Assignee: **Sang Shin Industrial Co., Ltd.**,
Kyungki-do (KR)
(**) Term: **14 Years**
(21) Appl. No.: **29/212,638**
(22) Filed: **Sep. 3, 2004**

Primary Examiner—Cathron C. Brooks
Assistant Examiner—Lavone D. Tabor
(74) *Attorney, Agent, or Firm*—Schmeiser, Olsen & Watts
LLP

(57) **CLAIM**

The ornamental design for a hair brush with color, as shown and described.

DESCRIPTION

(51) **LOC (8) Cl.** **04-02**
(52) **U.S. Cl.** **D4/128**
(58) **Field of Classification Search** D4/128;
D28/35, 37, 63; 15/27, 159.1, 160, 186,
15/187; 132/122, 223, 226, 237, 250, 262,
132/271, 313
See application file for complete search history.

The patent file contains at least one drawing executed in color. The Office will provide copies of this patent with color drawings upon request and payment of the necessary fee.

FIG. 1 is a perspective view of the invention;
FIG. 2 is a front elevational view of the invention, and a rear elevational view would be identical;
FIG. 3 is a left elevational view of the invention, and a right elevational view would be identical;
FIG. 4 is a top plan view of the invention; and,
FIG. 5 is a bottom plan view of the invention.

The broken lines showing a handle and bristles are included for the purpose of illustrating portions of the article that form no part of the claimed design.

(56) **References Cited**
U.S. PATENT DOCUMENTS
D61,909 S * 2/1923 Goldberg D28/63
D461,316 S * 8/2002 Park D4/128
D468,108 S * 1/2003 Yu D4/128
D479,916 S 9/2003 Park
FOREIGN PATENT DOCUMENTS
KR 30-0353019 5/2004

1 Claim, 3 Drawing Sheets
(3 of 3 Drawing Sheet(s) Filed in Color)

* cited by examiner

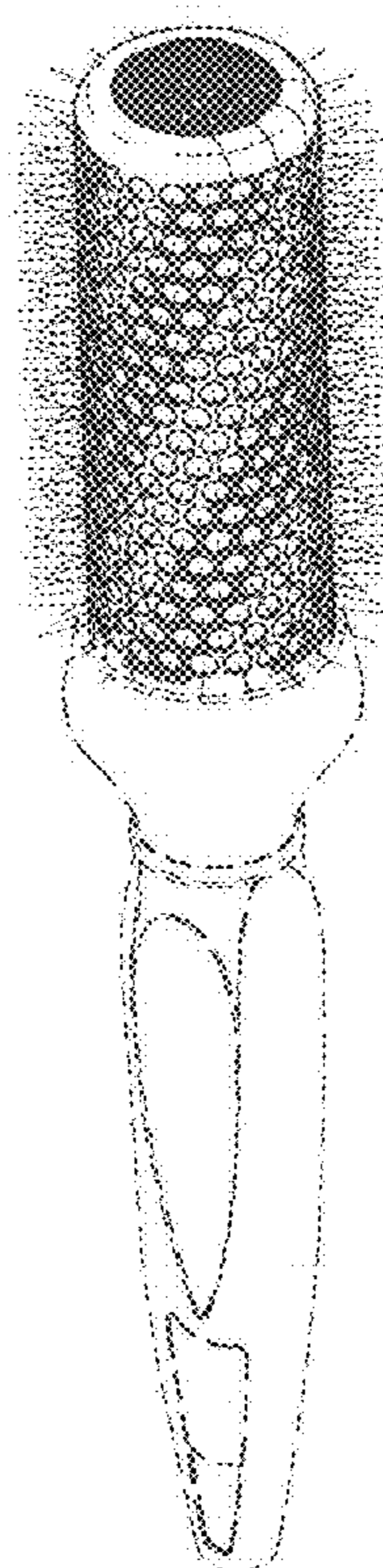

FIG. 1

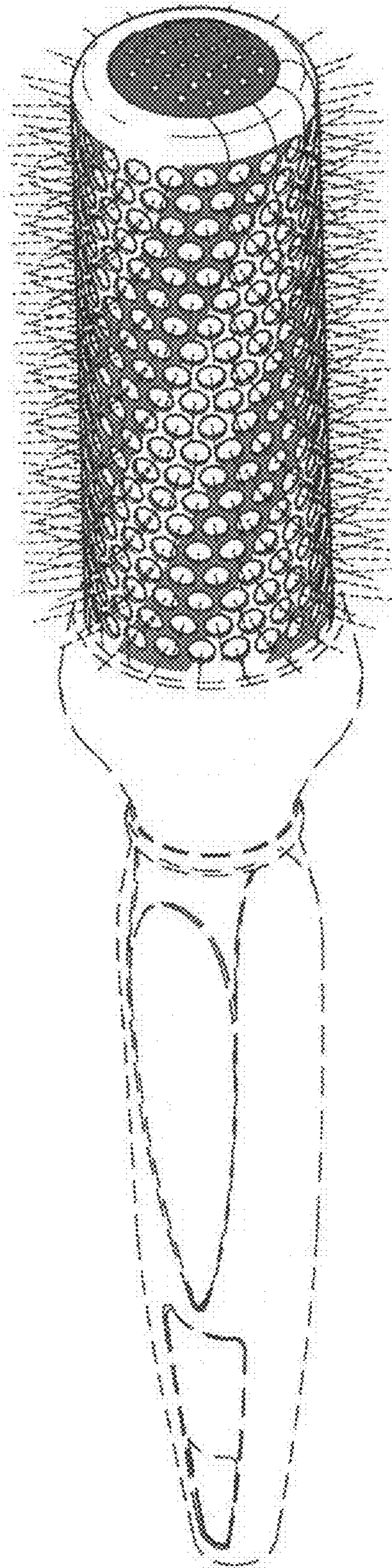

FIG. 2

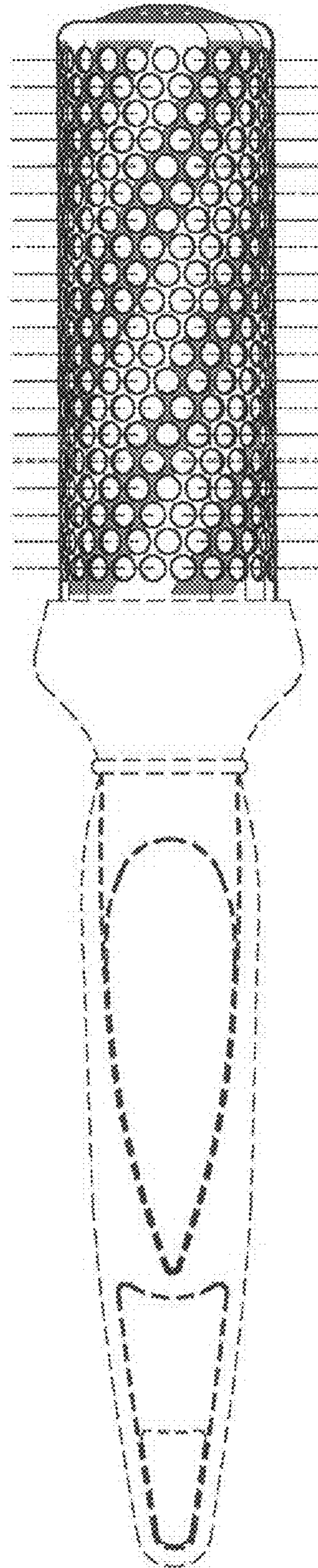

FIG. 4

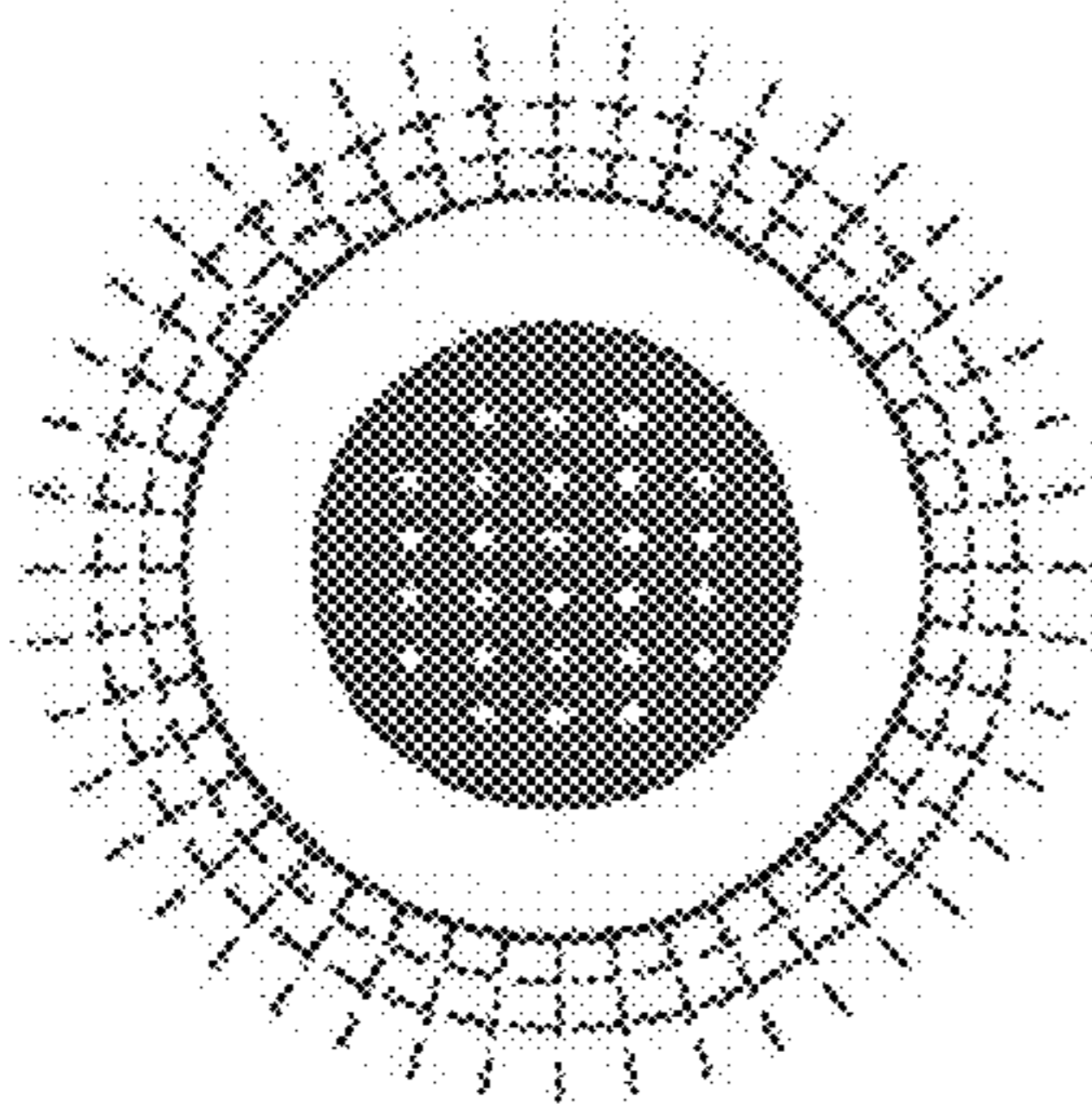

FIG. 5

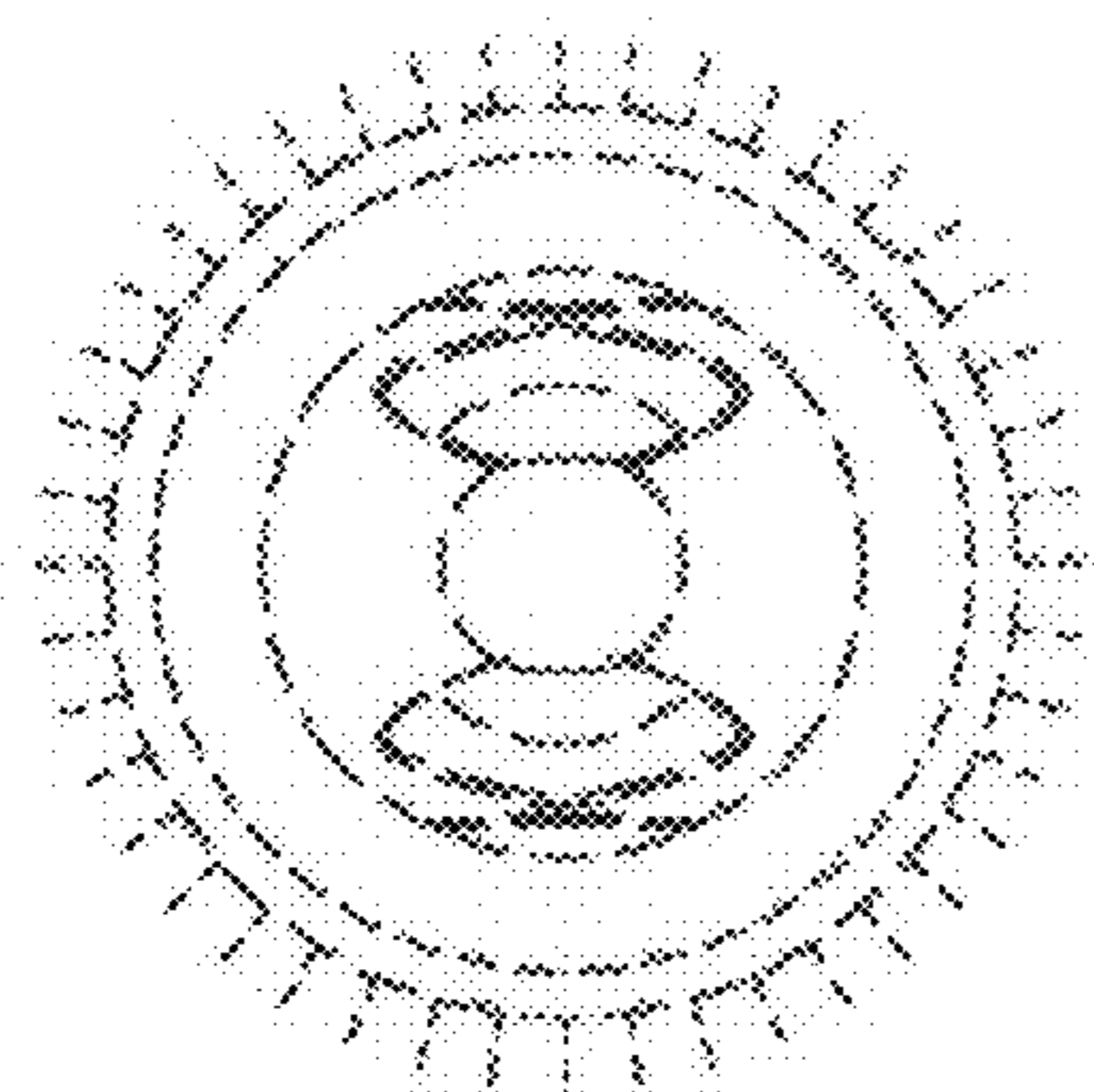

FIG. 3

