



US00D568791S

(12) **United States Design Patent**  
**Suzuki et al.**

(10) **Patent No.:** **US D568,791 S**  
(45) **Date of Patent:** **\*\* May 13, 2008**

(54) **MOTOR VEHICLE AND/OR TOY REPLICA THEREOF**

D555,038 S \* 11/2007 Suzuki et al. .... D12/91

**OTHER PUBLICATIONS**

(75) Inventors: **Hiroaki Suzuki**, Toyota (JP); **Kiyotaka Yoshida**, Yokosuka (JP); **Jiro Okimoto**, Yokosuka (JP)

Scion, t2B, Car Styling, Jul. 31, 2005, Sanei-Shobo Publishing Co., Ltd.

Honda Mobilio, All album of Japanese Cars and Imported Cars 2004-2005 Best 400, Jul. 1, 2004, Kotsu Times Co., Ltd.

(73) Assignee: **Toyota Jidosha Kabushiki Kaisha** (JP)

Mitsubishi, ek Wagon, Brochure of ek Wagon, Sep. 2006, Mitsubishi Motors Corporation.

(\*\*) Term: **14 Years**

\* cited by examiner

(21) Appl. No.: **29/281,061**

*Primary Examiner*—Melody N. Brown

(22) Filed: **Jun. 14, 2007**

(74) *Attorney, Agent, or Firm*—SAIDMAN DesignLaw Group

(30) **Foreign Application Priority Data**

(57) **CLAIM**

Dec. 15, 2006 (JP) ..... 2006-34506

The ornamental design for a motor vehicle and/or toy replica thereof, as shown and described.

(51) **LOC (8) Cl.** ..... **12-08**

(52) **U.S. Cl.** ..... **D12/91**

(58) **Field of Classification Search** ..... D12/90-92, D12/86, 88; D21/424, 433; 296/181.1, 181.5  
See application file for complete search history.

**DESCRIPTION**

FIG. 1 is a front perspective view of a motor vehicle and/or toy replica thereof showing our new design;

FIG. 2 is a rear perspective view thereof;

FIG. 3 is a right-side view thereof;

FIG. 4 is a top view thereof;

FIG. 5 is a front view thereof; and,

FIG. 6 is a rear view thereof.

(56) **References Cited**

**U.S. PATENT DOCUMENTS**

- D446,752 S \* 8/2001 Akashi et al. .... D12/91
- D470,796 S \* 2/2003 Nakajima et al. .... D12/91
- D492,915 S \* 7/2004 Hara et al. .... D12/91
- D505,095 S \* 5/2005 Frye ..... D12/91
- D522,407 S \* 6/2006 Kim et al. .... D12/91

**1 Claim, 2 Drawing Sheets**





FIG. 1

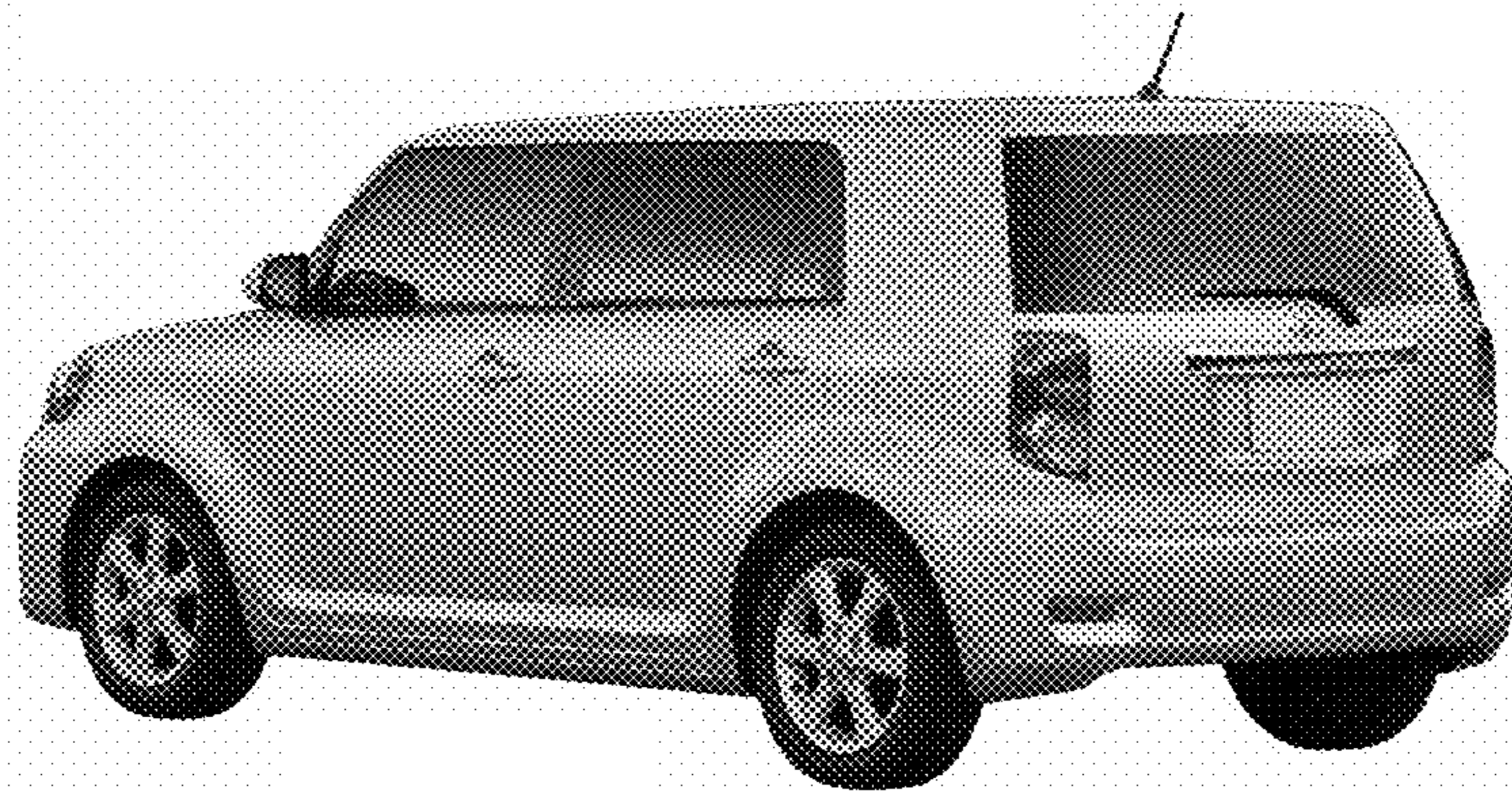

FIG. 2

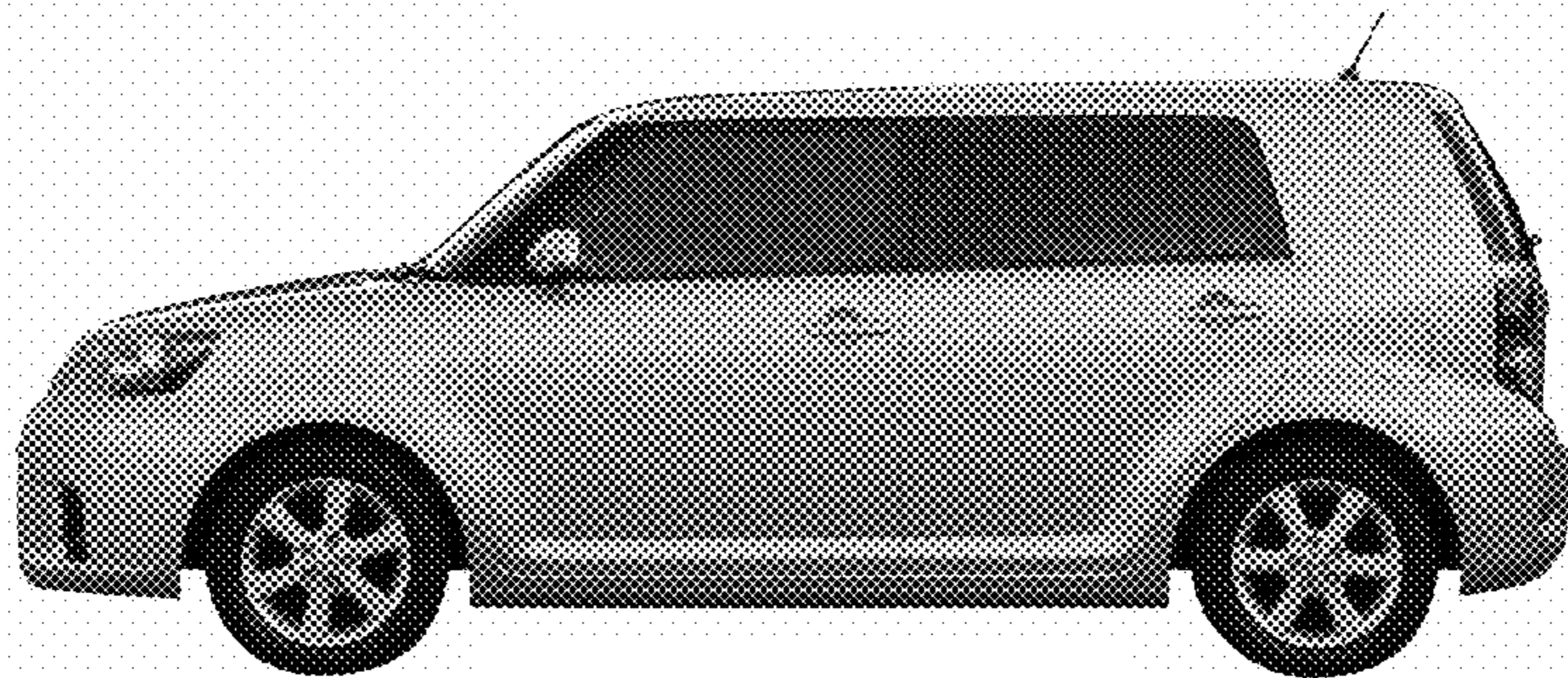

FIG. 3

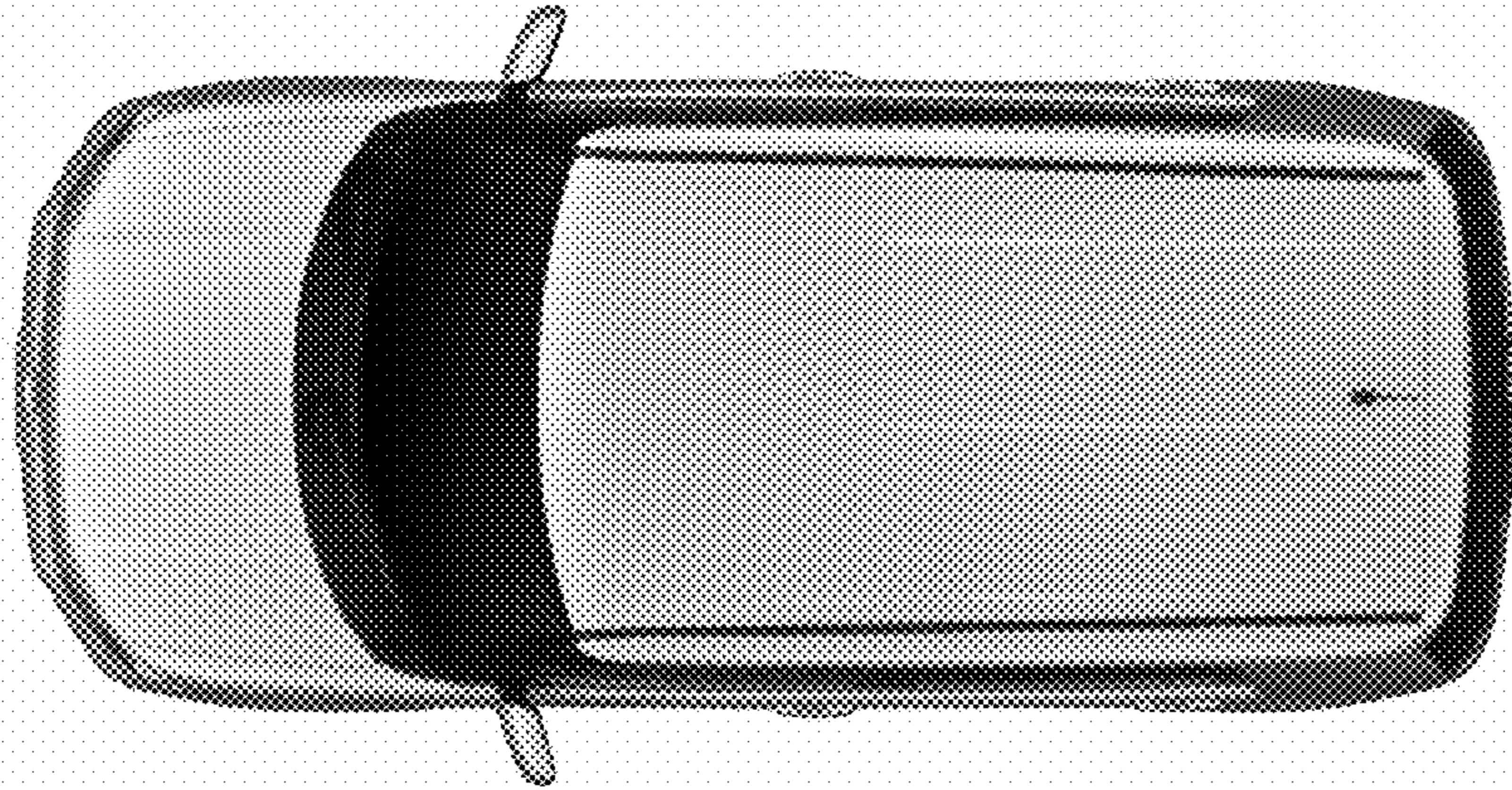

FIG. 4

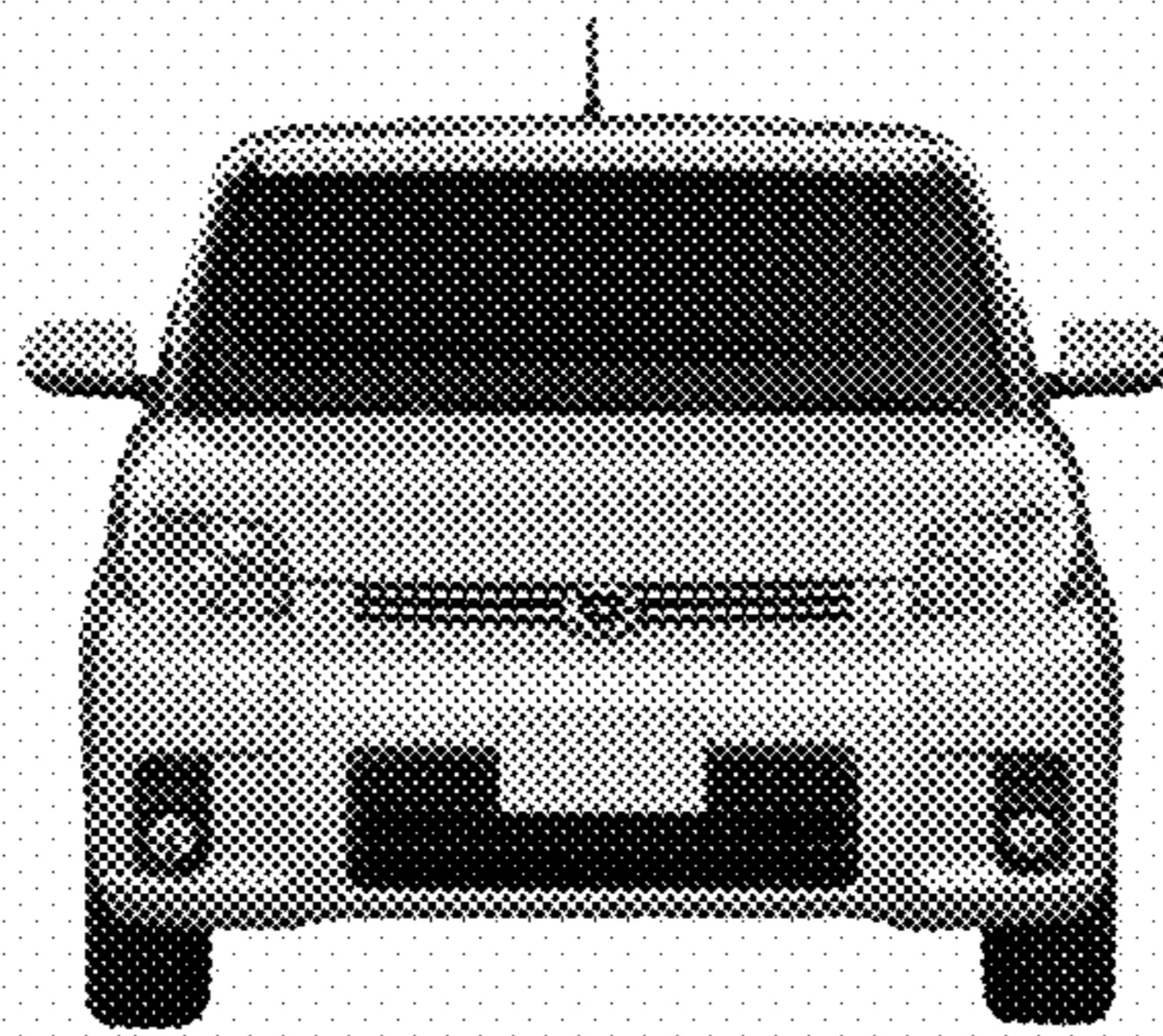

FIG. 5

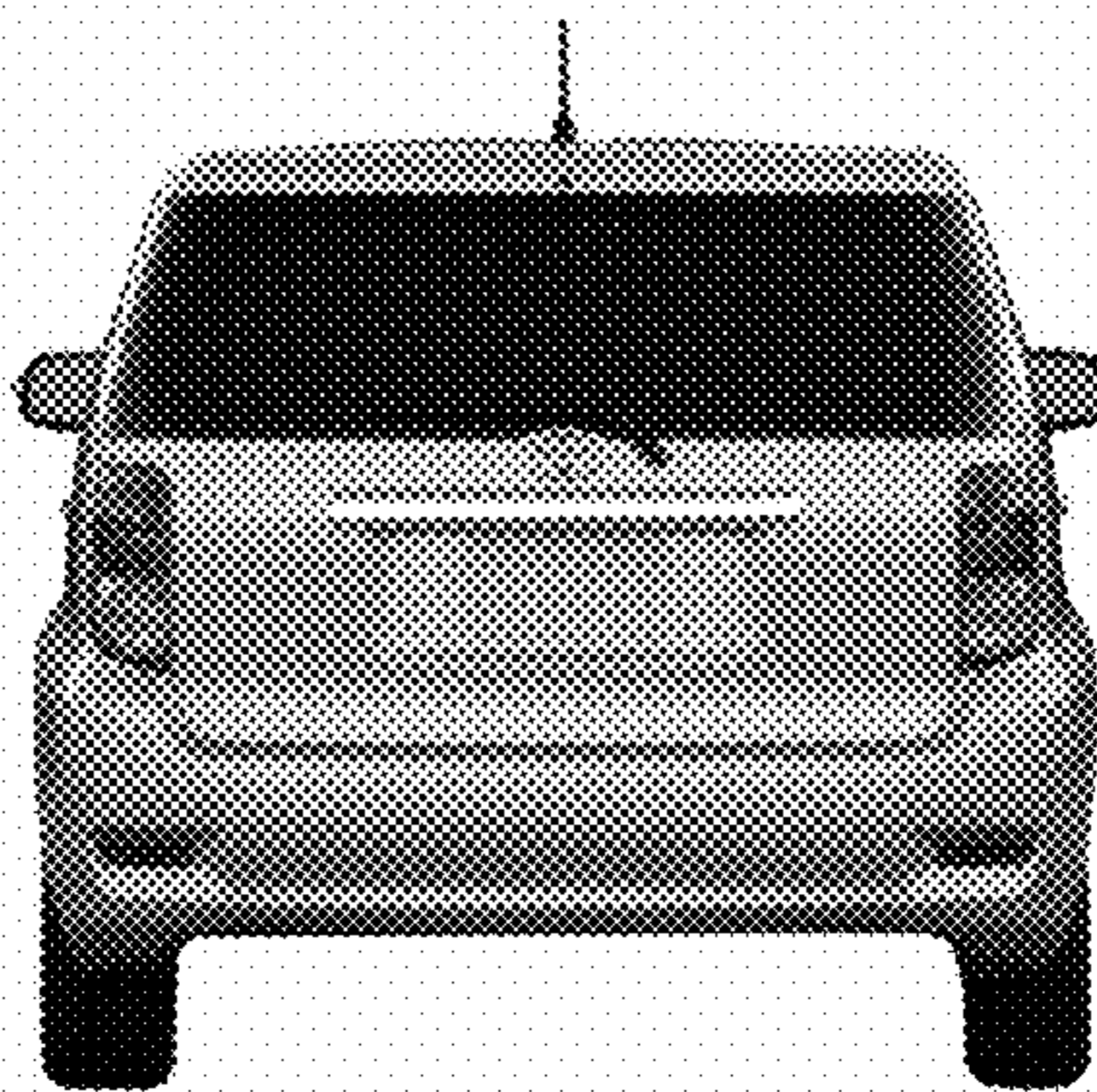

FIG. 6