



US00D568645S

(12) **United States Design Patent**  
**Gore et al.**

(10) **Patent No.:** **US D568,645 S**  
(45) **Date of Patent:** **\*\* May 13, 2008**

(54) **PORTION OF A CABINET SHELF DIVIDER**

(75) Inventors: **Matthew W. Gore**, Middletown, CT (US); **William George Olesen, II**, Durham, CT (US); **Shawn T. Gibbons**, Durham, CT (US); **Thomas B. Chittenden**, Durham, CT (US); **John P. Negrich, Sr.**, Durham, CT (US); **Stephen E. Brown**, Southington, CT (US)

(73) Assignee: **The Durham Manufacturing Company**, Durham, CT (US)

(\*\*) Term: **14 Years**

(21) Appl. No.: **29/271,682**

(22) Filed: **Jan. 24, 2007**

(51) **LOC (8) Cl.** ..... **06-06**

(52) **U.S. Cl.** ..... **D6/509**

(58) **Field of Classification Search** ..... D6/320–324, D6/402, 411, 475, 449, 466, 481, 485, 491, D6/509–511, 500, 547, 552, 566–567, 572, D6/574, 580, 477, 479; D3/266; D18/59; 40/651; 108/27, 59, 108, 137; 211/14, 34, 211/35, 59.2, 135, 153; 248/205.3, 235, 248/243, 247, 250, 676; 312/108, 229  
See application file for complete search history.

(56) **References Cited**

**U.S. PATENT DOCUMENTS**

- 4,155,312 A \* 5/1979 Thorikildson ..... 108/137
- D300,147 S \* 3/1989 Meyer et al. .... D18/59
- D323,091 S \* 1/1992 Boschetto ..... D6/574
- D333,394 S \* 2/1993 Warrington ..... D6/485
- 5,209,452 A \* 5/1993 Goldberg ..... 248/676
- 5,702,011 A \* 12/1997 Carroll ..... 211/135
- D392,131 S \* 3/1998 Flagg ..... D6/511

- D429,417 S \* 8/2000 Liebers et al. .... D3/266
- 6,302,369 B1 \* 10/2001 Liebers et al. .... 248/205.3
- D457,364 S \* 5/2002 Shea ..... D6/511
- D461,977 S \* 8/2002 Mitchell ..... D6/509
- D507,131 S \* 7/2005 Pingel ..... D6/491
- D525,059 S 7/2006 Golias, Sr. et al.
- 7,128,379 B1 10/2006 LaBonia, Jr. et al.

\* cited by examiner

*Primary Examiner*—Mimosa De

*Assistant Examiner*—Ricky Pham

(74) *Attorney, Agent, or Firm*—Cantor Colburn LLP

(57) **CLAIM**

The ornamental design for a portion of a cabinet shelf divider, as shown and described.

**DESCRIPTION**

FIG. 1 is a top perspective view of a portion of a cabinet shelf divider;

FIG. 2 is a right side elevation view of the divider portion of FIG. 1;

FIG. 3 is a front elevation view of the divider portion of FIG. 1;

FIG. 4 is a back elevation view of the divider portion of FIG. 1; and,

FIG. 5 is a bottom elevation view of the divider portion of FIG. 1.

The dashed broken lines in FIGS. 1–5 represent environmental subject matter and form no part of the claimed invention. A top elevation view of the divider portion of FIG. 1 is fully disclosed in the top perspective view of FIG. 1. A left side elevation view of the divider portion of FIG. 1 is a mirror image of the claimed subject matter of the right side elevation view of FIG. 2.

**1 Claim, 2 Drawing Sheets**

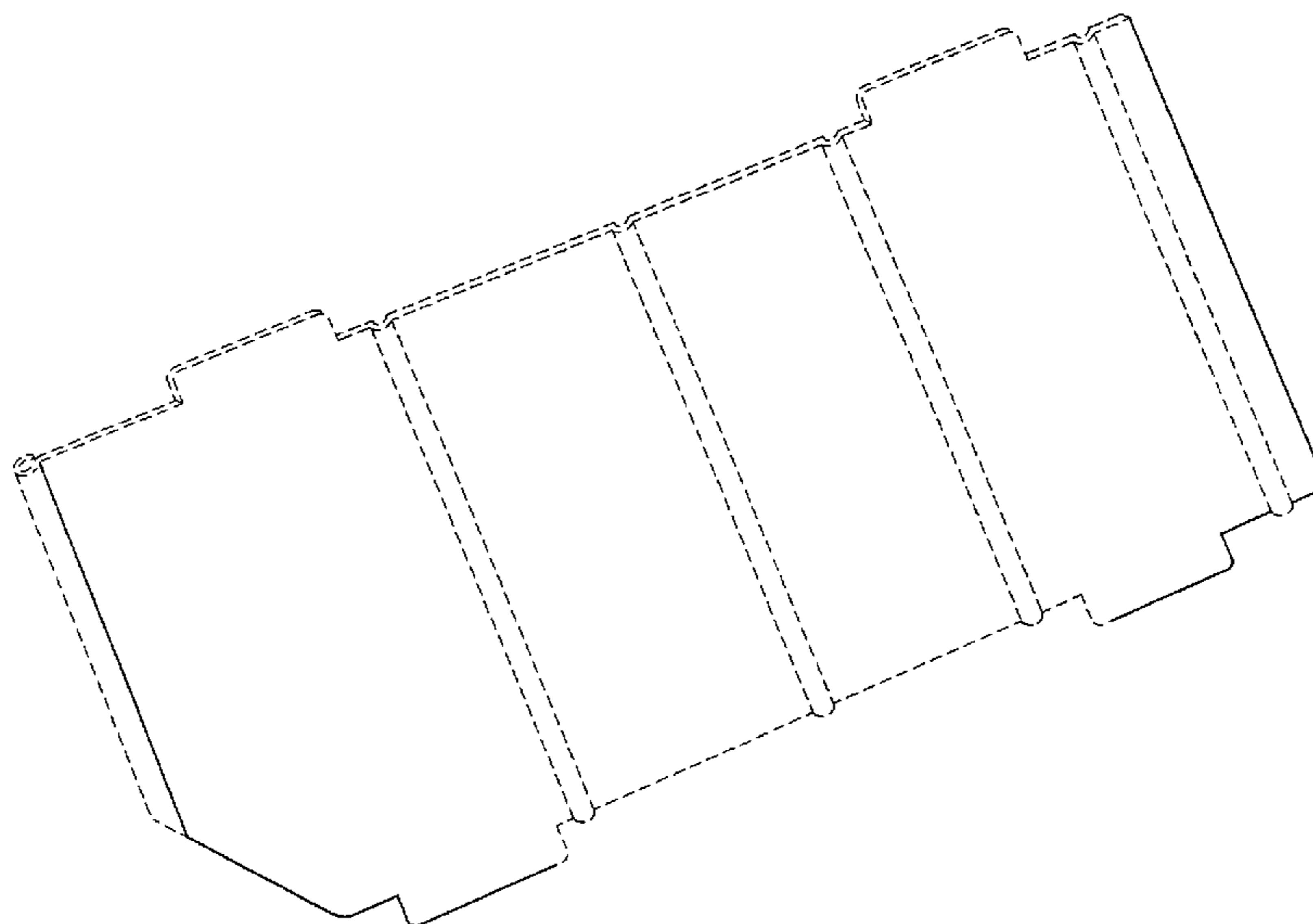

FIG. 1

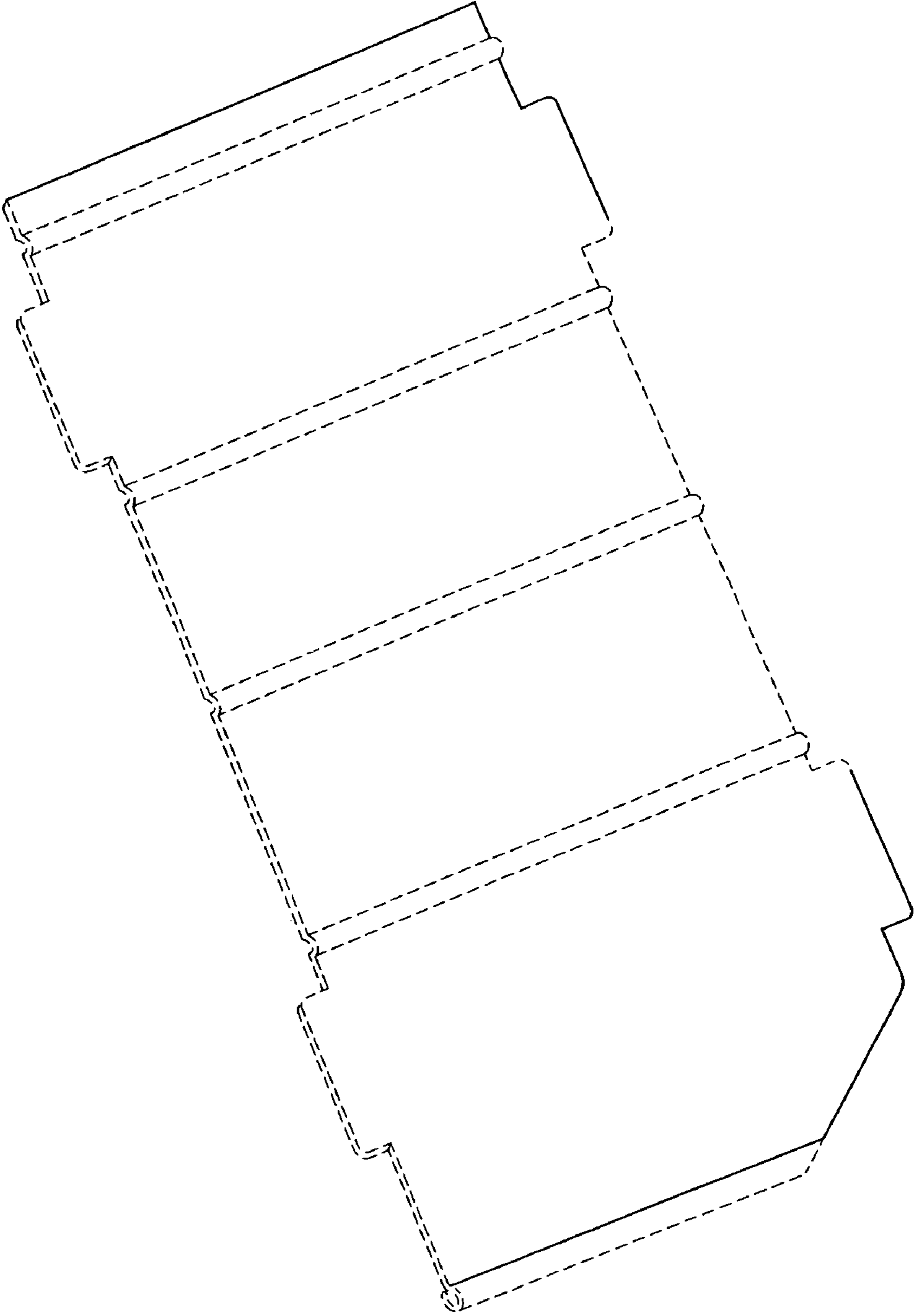

FIG. 4

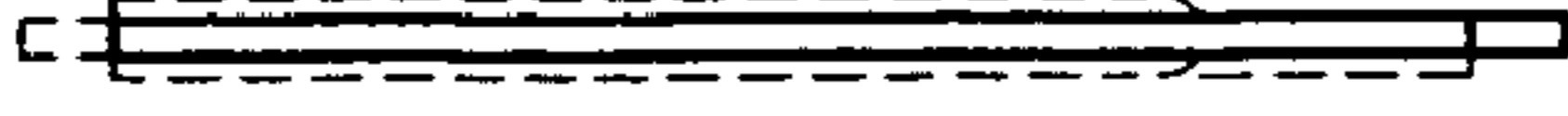

FIG. 2

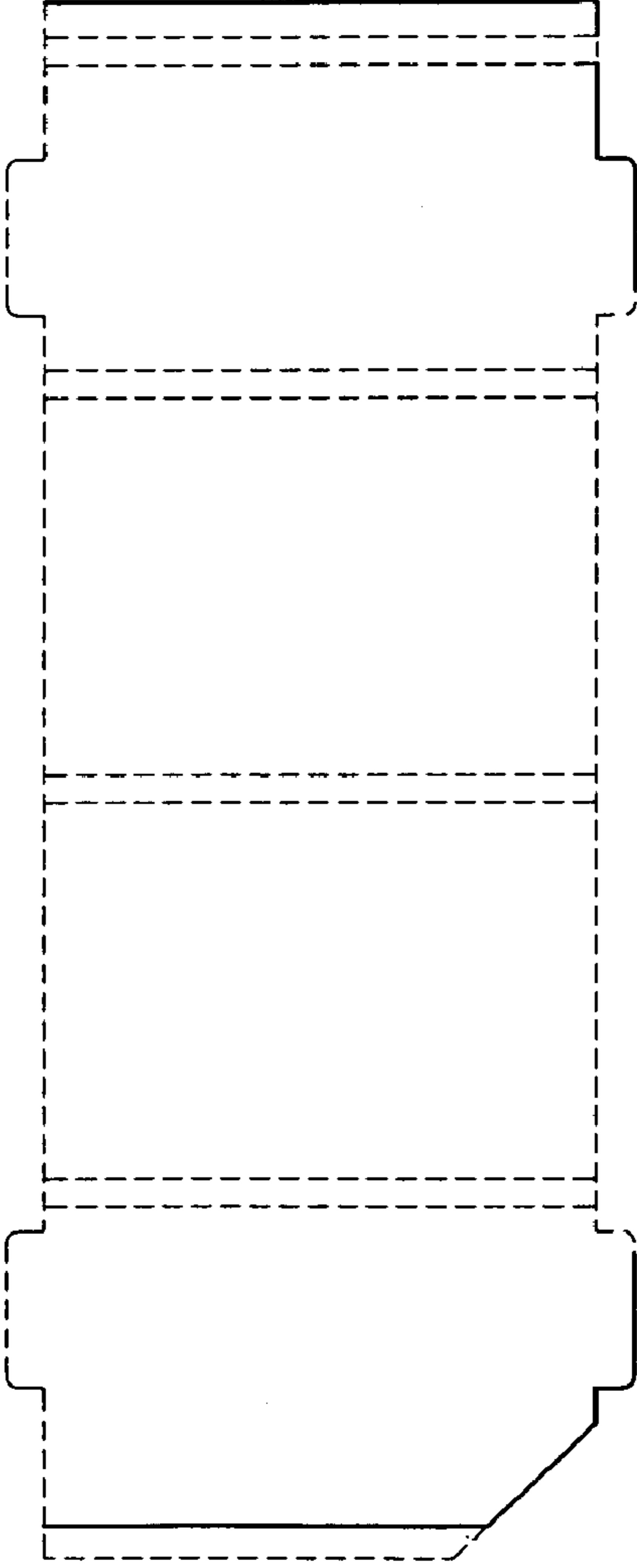

FIG. 3

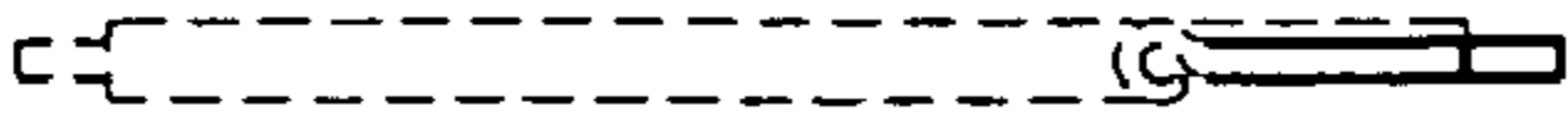

FIG. 5

