



US00D568588S

(12) **United States Design Patent**
Dolce et al.

(10) **Patent No.: US D568,588 S**

(45) **Date of Patent: ** May 13, 2008**

(54) **SHOE**

(75) Inventors: **Domenico Dolce**, Milan (IT); **Stefano Gabbana**, Milan (IT)

(73) Assignee: **Dolce & Gabbana S.R.L.**, Milan MI (IT)

(**) Term: **14 Years**

(21) Appl. No.: **29/262,164**

(22) Filed: **Jun. 28, 2006**

(30) **Foreign Application Priority Data**

Jan. 10, 2006 (EM) 000461314

(51) **LOC (8) Cl.** **02-04**

(52) **U.S. Cl.** **D2/907; D2/902; D2/908**

(58) **Field of Classification Search** D2/902,
D2/906-908, 943, 944, 969, 972-974, 945,
D2/951, 952, 954; 36/45, 50.1, 83, 88, 113,
36/114, 126-130, 2 R-2 B

See application file for complete search history.

(56) **References Cited**

U.S. PATENT DOCUMENTS

D173,699 S * 12/1954 Hosker D2/907
D227,820 S * 7/1973 Cohen D2/900

D235,392 S * 6/1975 Blumenfeld D2/906
D236,561 S * 9/1975 Weckenbrock D2/906
D238,122 S * 12/1975 Cohen D2/900
D239,146 S * 3/1976 Gavin D2/900
D264,269 S * 5/1982 Snyder D2/897
D341,474 S * 11/1993 Winters D2/897

* cited by examiner

Primary Examiner—Dominic Simone

(74) *Attorney, Agent, or Firm*—John M. Naber; Dickinson Wright PLLC

(57) **CLAIM**

The ornamental design for a shoe, as shown and described.

DESCRIPTION

FIG. 1 is a perspective view of a shoe showing the new design;

FIG. 2 is an elevational view of the outer side thereof;

FIG. 3 is an elevational view of the inner side thereof;

FIG. 4 is front elevational view thereof;

FIG. 5 is a rear elevational view thereof;

FIG. 6 is top plan view thereof; and,

FIG. 7 is a bottom plan view thereof.

1 Claim, 7 Drawing Sheets

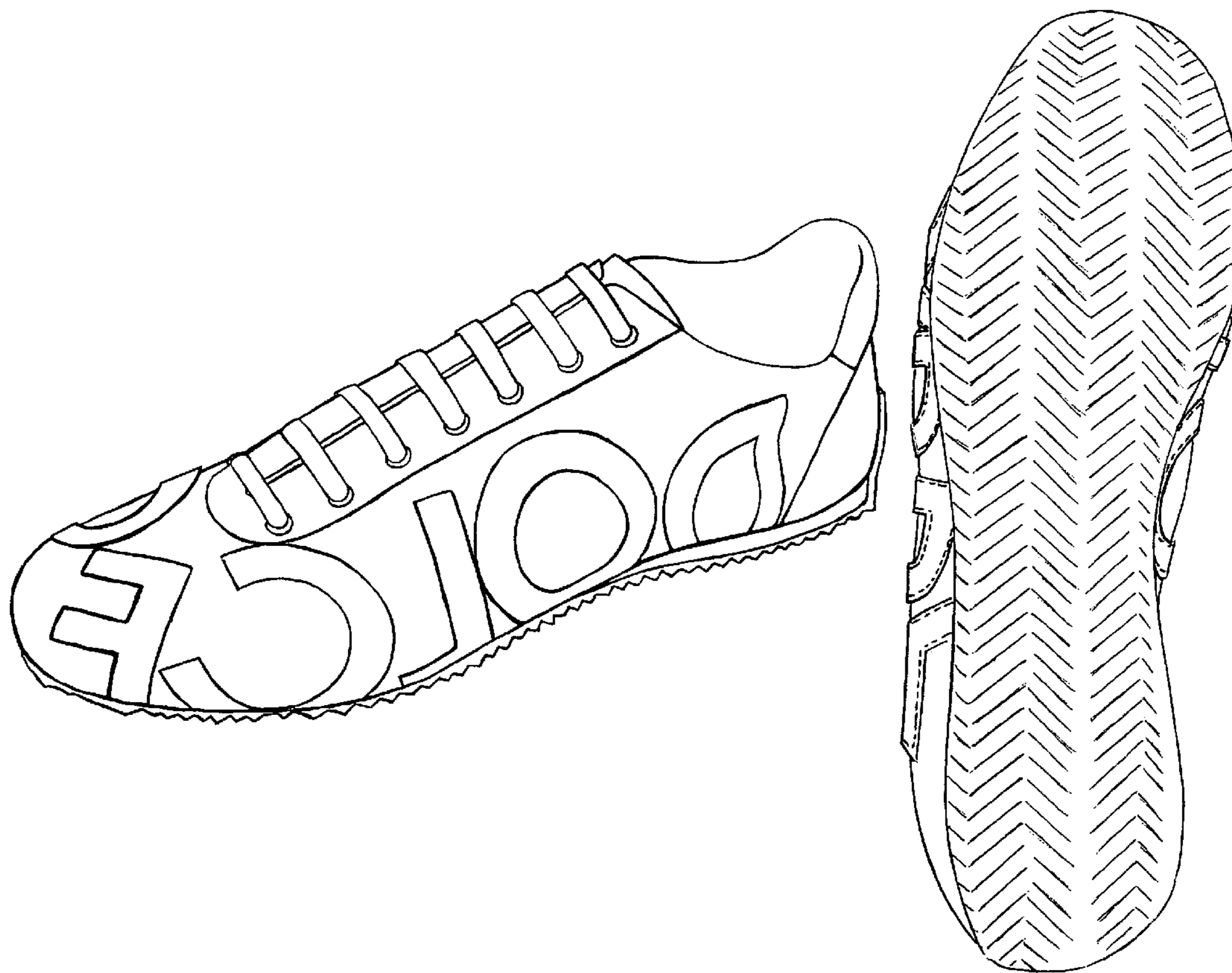

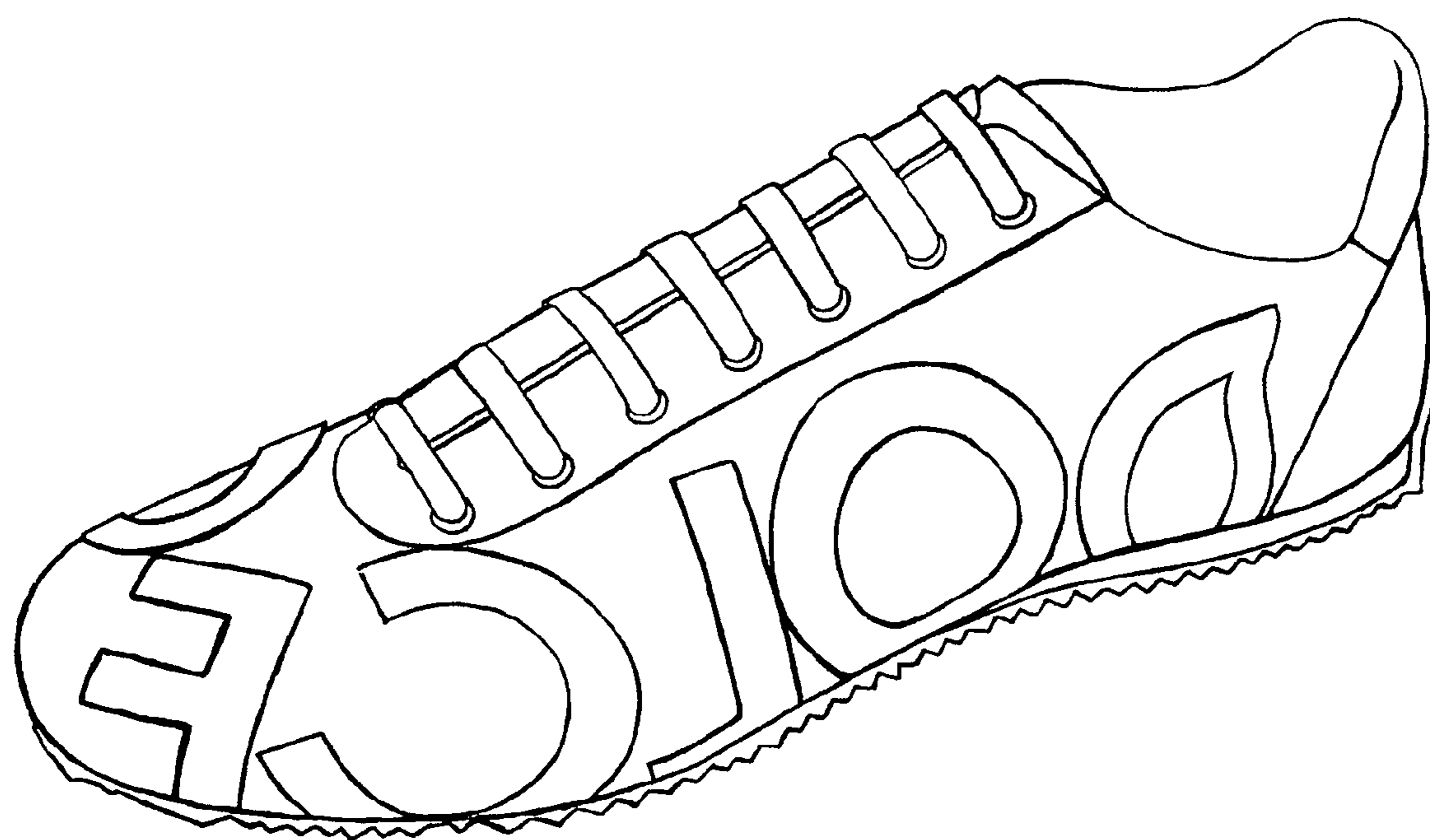

Fig. 1

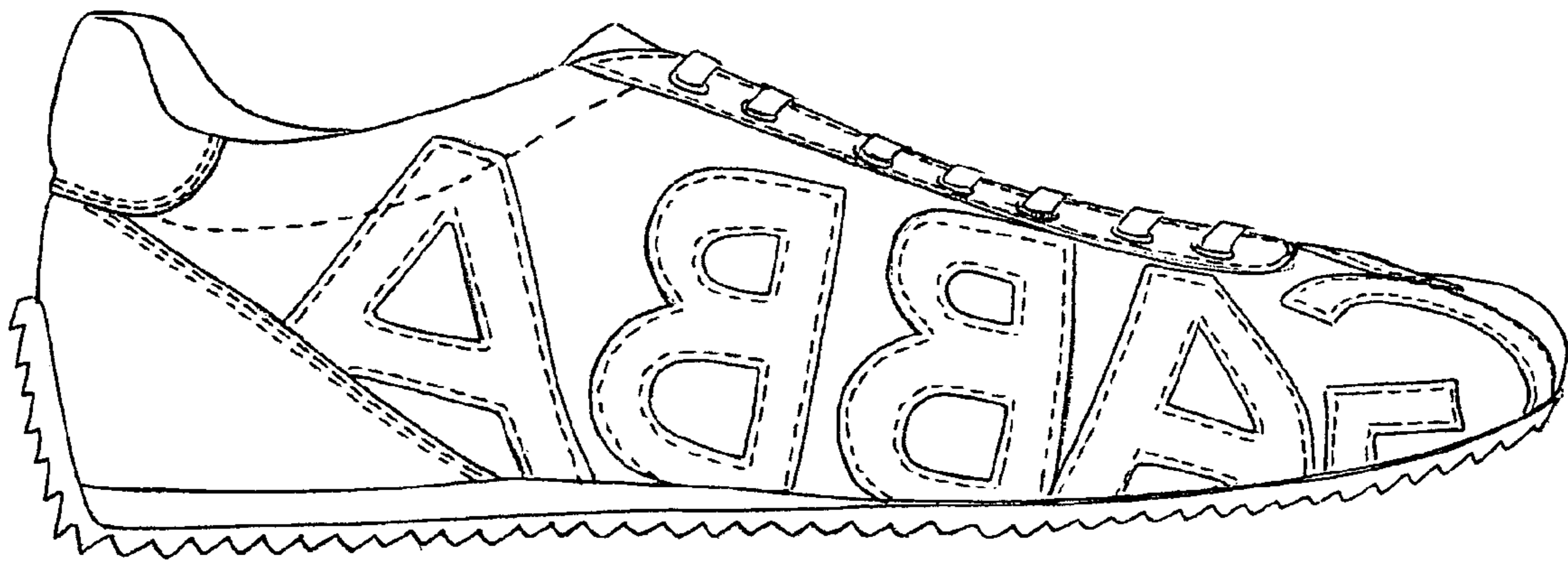

Fig. 2

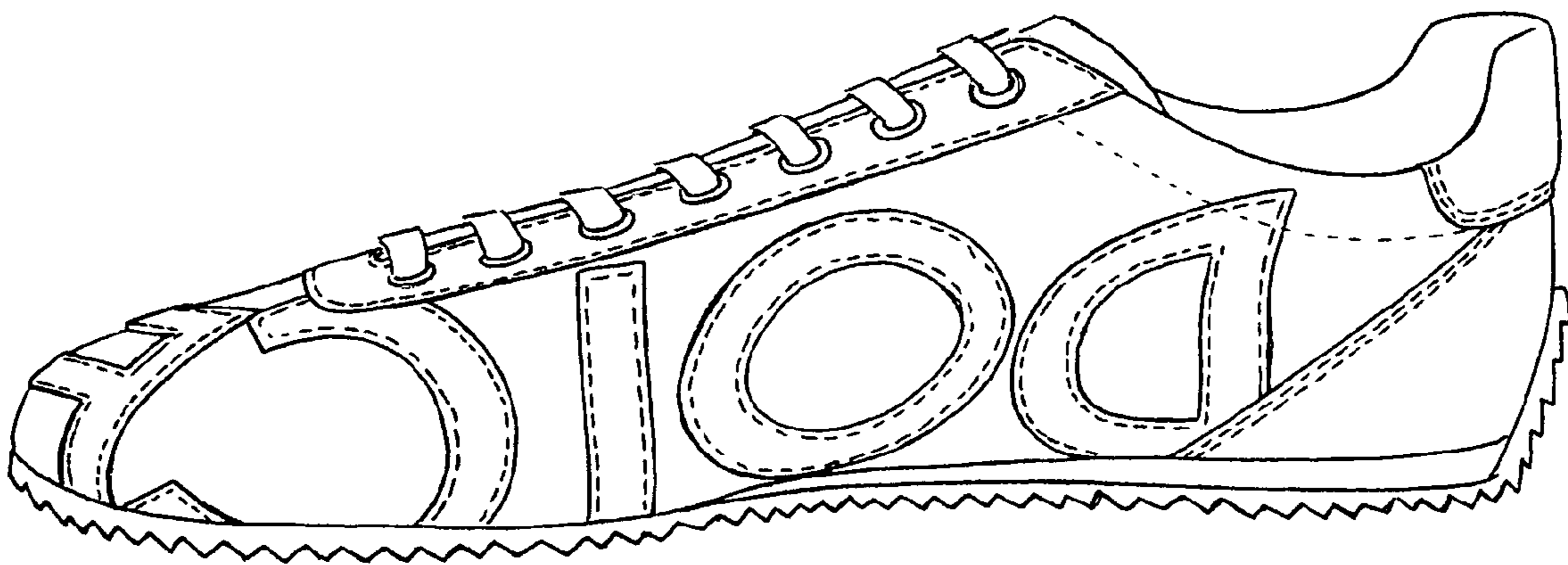

Fig. 3

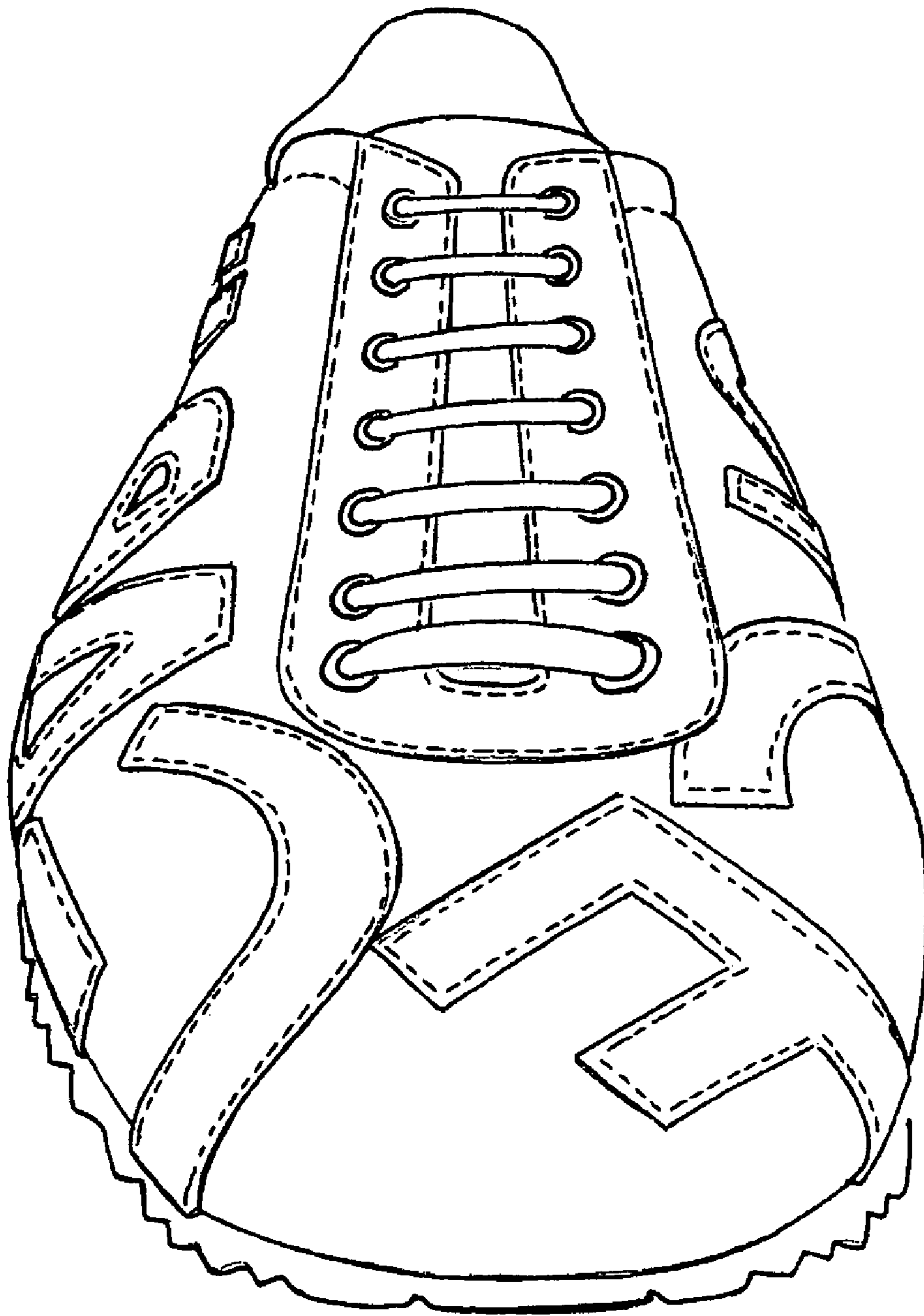

Fig. 4

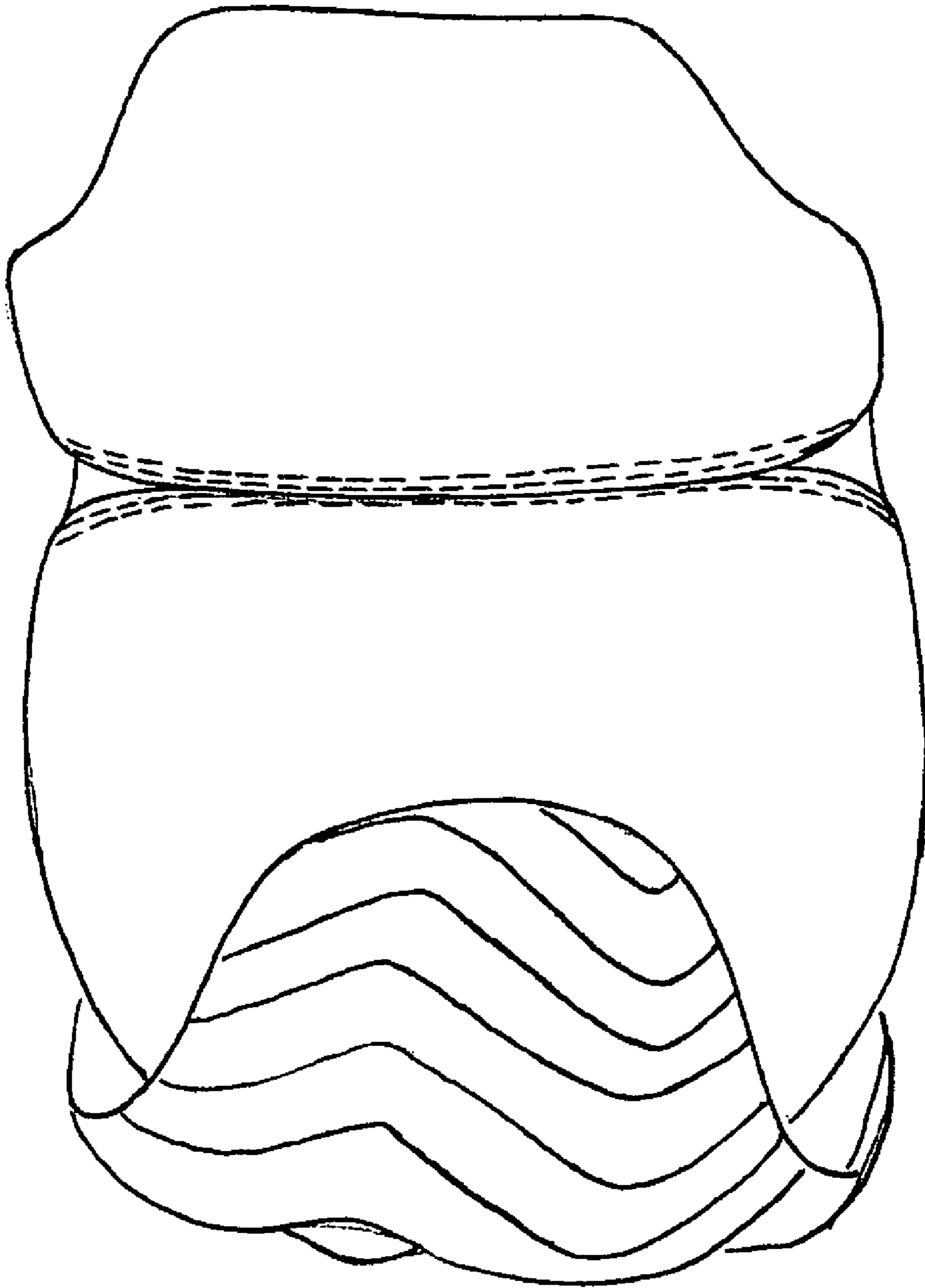

Fig. 5

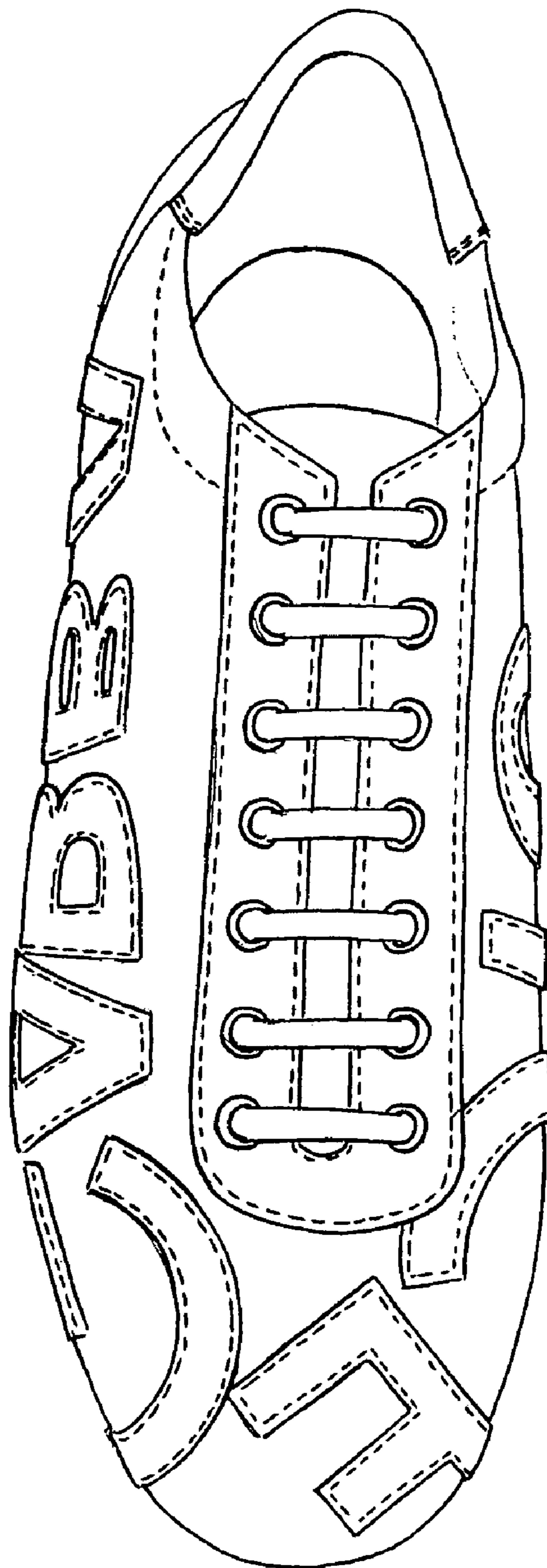

Fig. 6

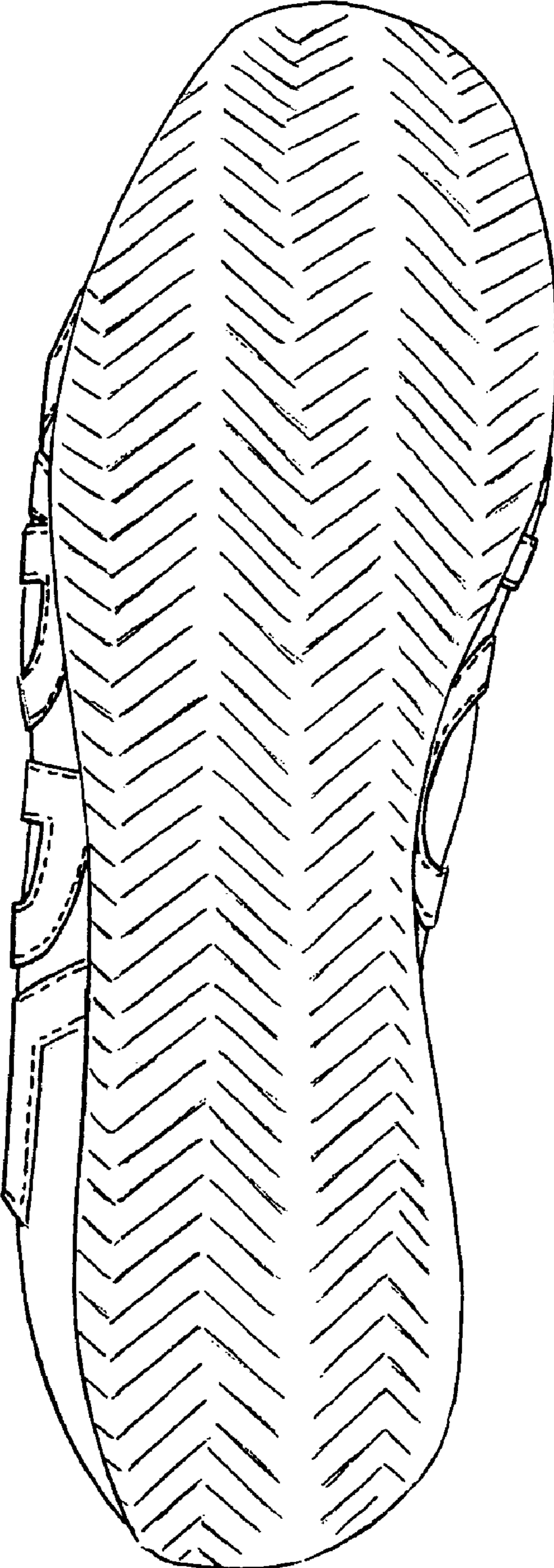

Fig. 7