



US00D568586S

(12) **United States Design Patent**
Dolce et al.

(10) **Patent No.:** **US D568,586 S**
(45) **Date of Patent:** **** May 13, 2008**

(54) **SHOE**

(75) Inventors: **Domenico Dolce**, Milan (IT); **Stefano Gabbana**, Milan (IT)

(73) Assignee: **Dolce & Gabbana S.R.L.**, Milan MI (IT)

(**) Term: **14 Years**

(21) Appl. No.: **29/262,162**

(22) Filed: **Jun. 28, 2006**

(30) **Foreign Application Priority Data**

Jan. 10, 2006 (EM) 000461314

(51) **LOC (8) Cl.** **02-04**

(52) **U.S. Cl.** **D2/907; D2/902; D2/908**

(58) **Field of Classification Search** D2/902,
D2/906-908, 943, 944, 969, 972-974, 945,
D2/951, 952, 954; 36/45, 50.1, 83, 88, 113,
36/114, 126-130, 2 R-2 B

See application file for complete search history.

(56) **References Cited**

U.S. PATENT DOCUMENTS

D208,393 S *	8/1967	Onitsuka	D2/906
D232,200 S *	7/1974	Inohara	D2/906
D237,425 S *	11/1975	Askew	D2/907
3,918,181 A *	11/1975	Inohara	36/129
D240,371 S *	7/1976	Shelly	D2/907

D241,383 S *	9/1976	Dolinsky	D2/908
D310,293 S *	9/1990	Serna et al.	D2/969
5,155,927 A *	10/1992	Bates et al.	36/28
D433,556 S *	11/2000	Merceron	D2/952
D439,730 S *	4/2001	Merceron	D2/952
6,701,644 B2 *	3/2004	Oorei et al.	36/129
D489,880 S *	5/2004	McClaskie	D2/952
D546,535 S *	7/2007	Belley et al.	D2/969
D551,839 S *	10/2007	Bertholon	D2/972
D552,833 S *	10/2007	Yamashita et al.	D2/902

* cited by examiner

Primary Examiner—Dominic Simone

(74) *Attorney, Agent, or Firm*—John M. Naber; Dickinson Wright, PLLC

(57) **CLAIM**

The ornamental design for a shoe, as shown and described.

DESCRIPTION

FIG. 1 is a perspective view of a shoe showing the new design;

FIG. 2 is an elevational view of the outer side thereof;

FIG. 3 is an elevational view of the inner side thereof;

FIG. 4 is front elevational view thereof;

FIG. 5 is a rear elevational view thereof;

FIG. 6 is top plan view thereof; and,

FIG. 7 is a bottom plan view thereof.

1 Claim, 7 Drawing Sheets

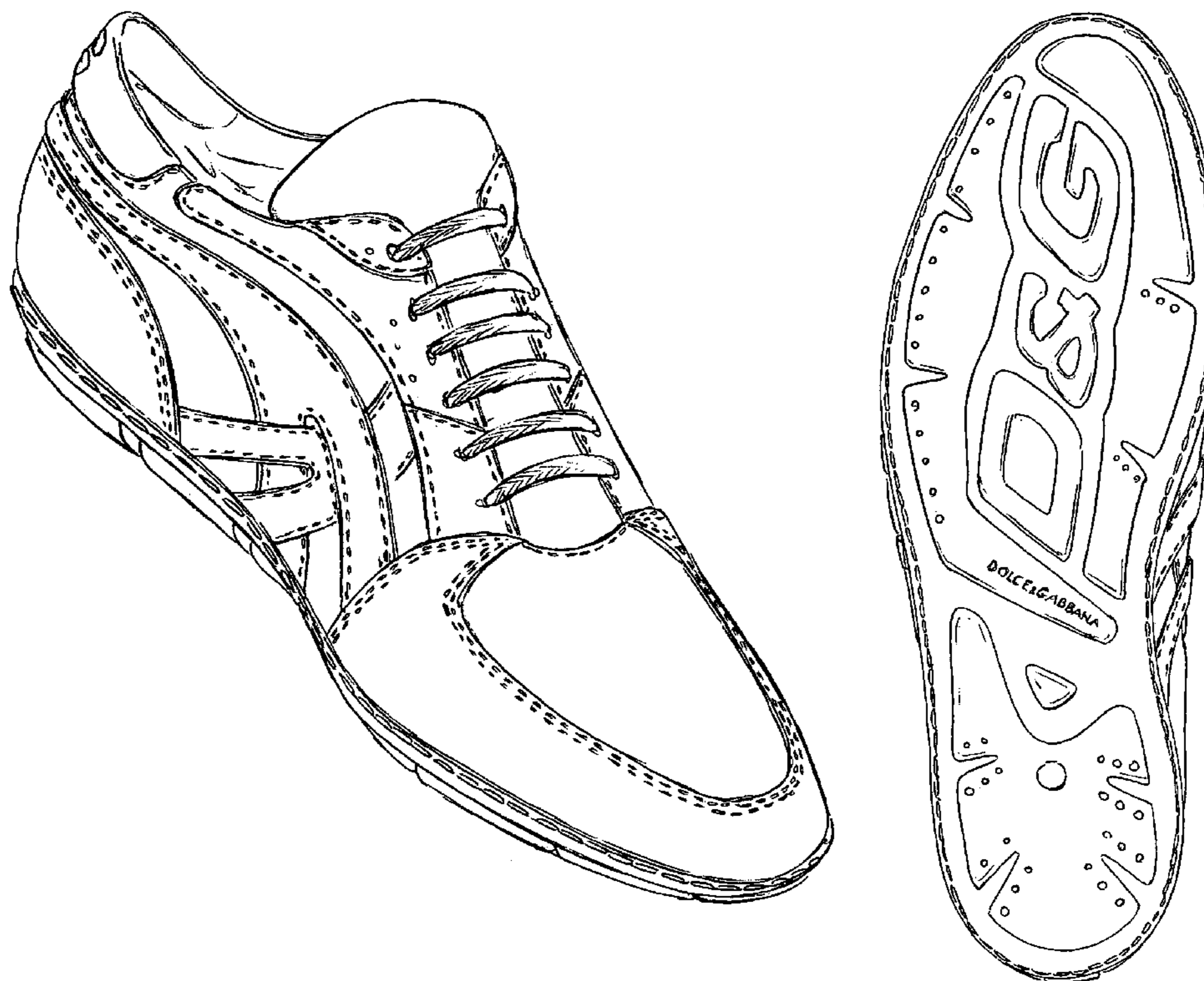

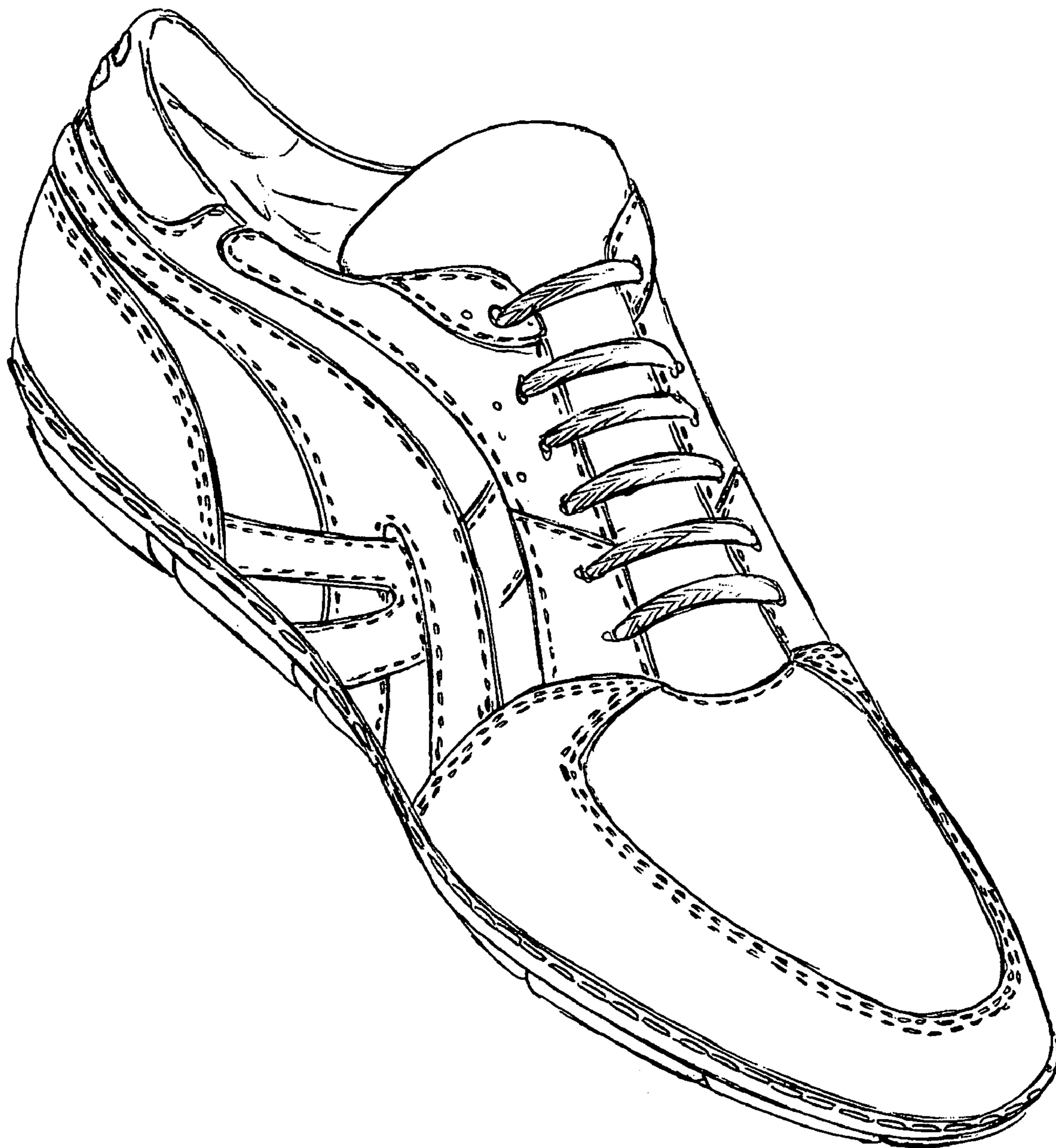

Fig. 1

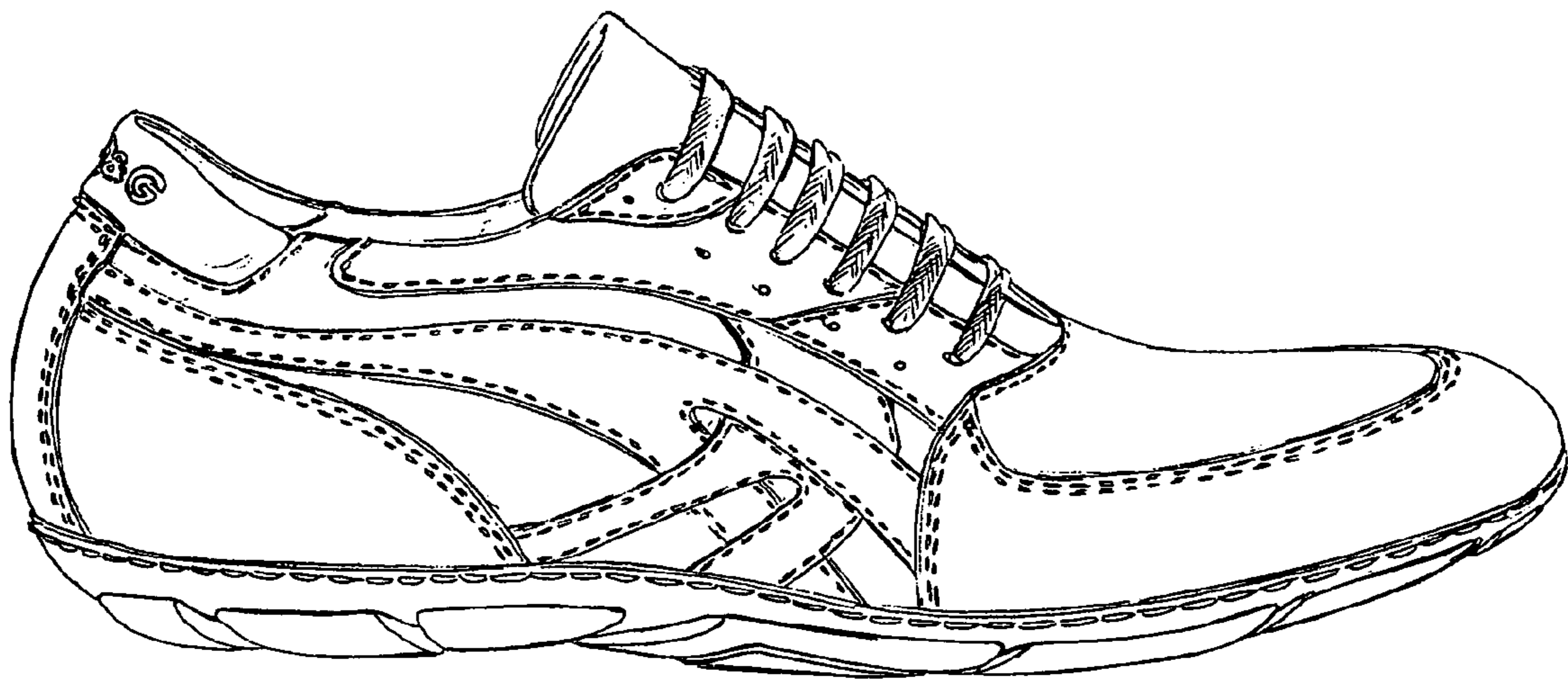

Fig. 2



Fig. 3



Fig. 4

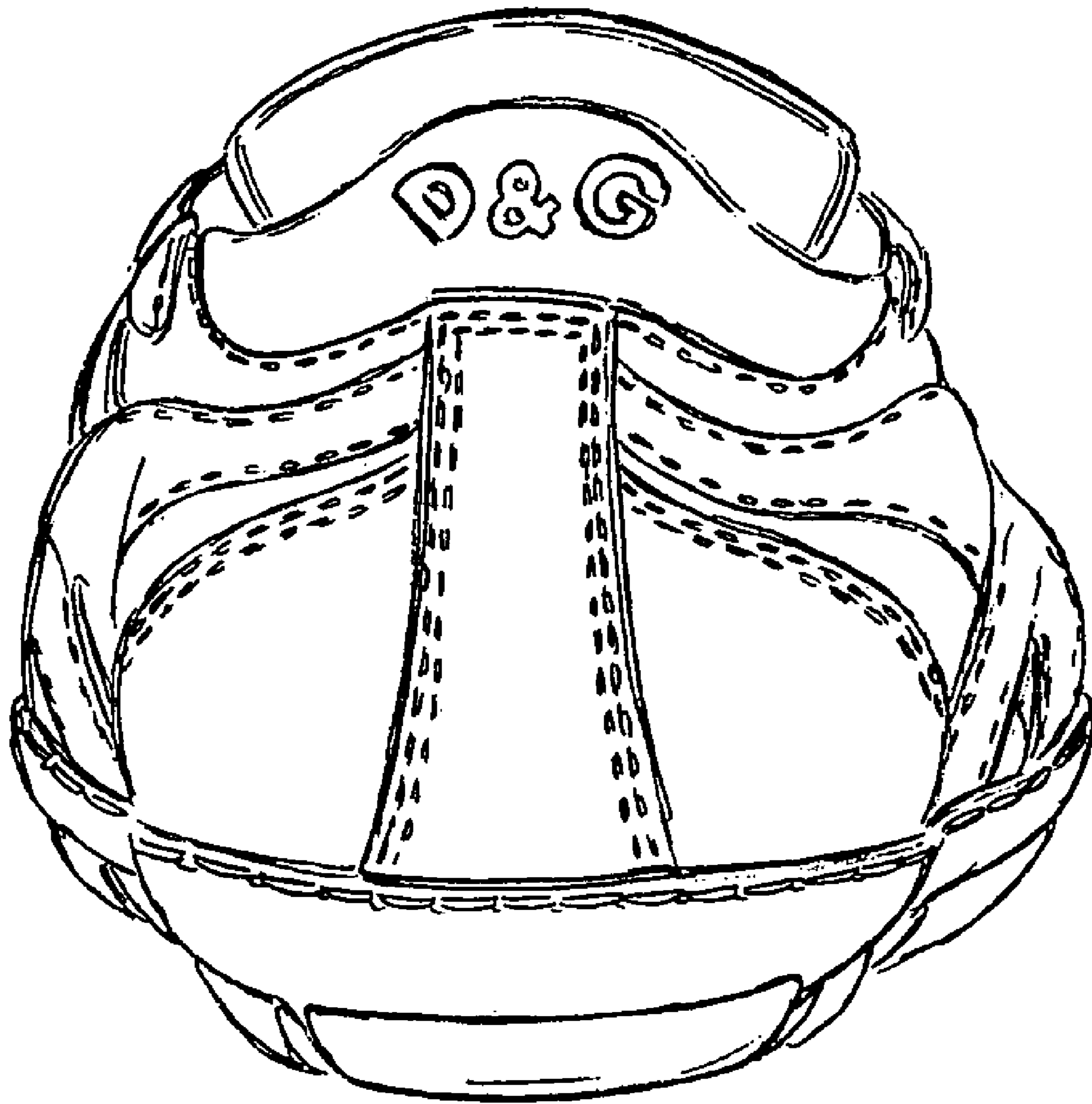

Fig. 5

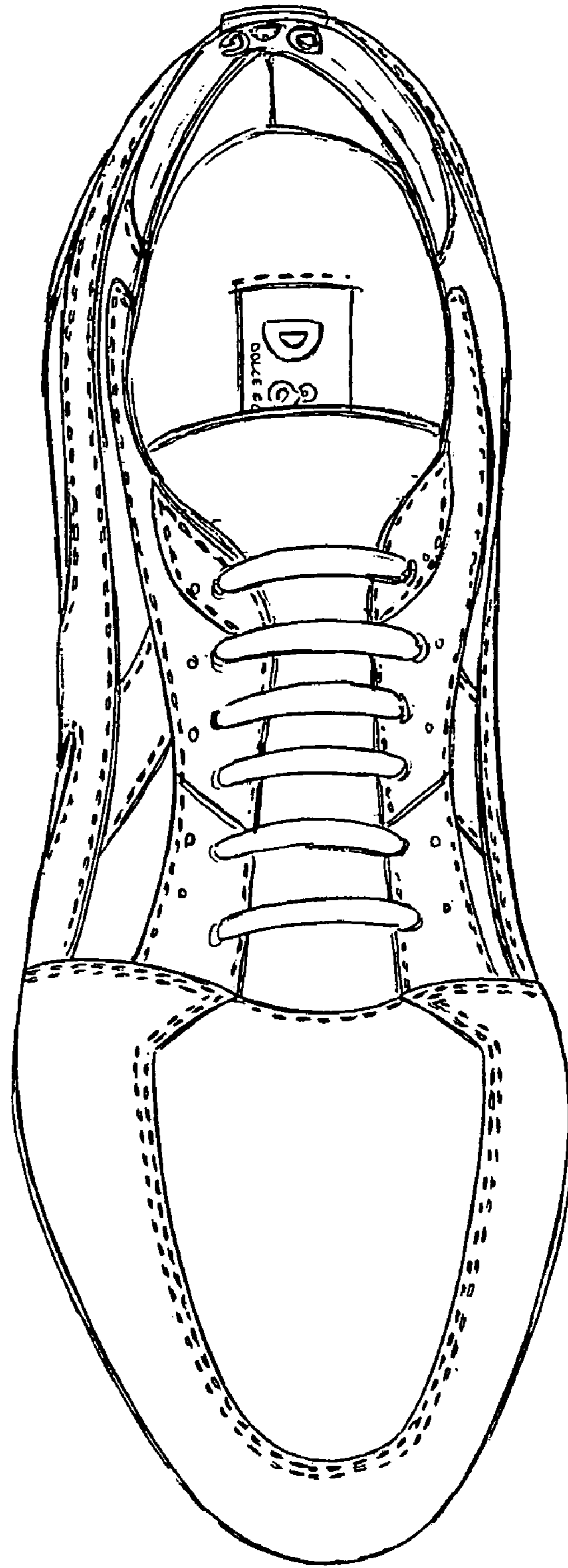

Fig. 6

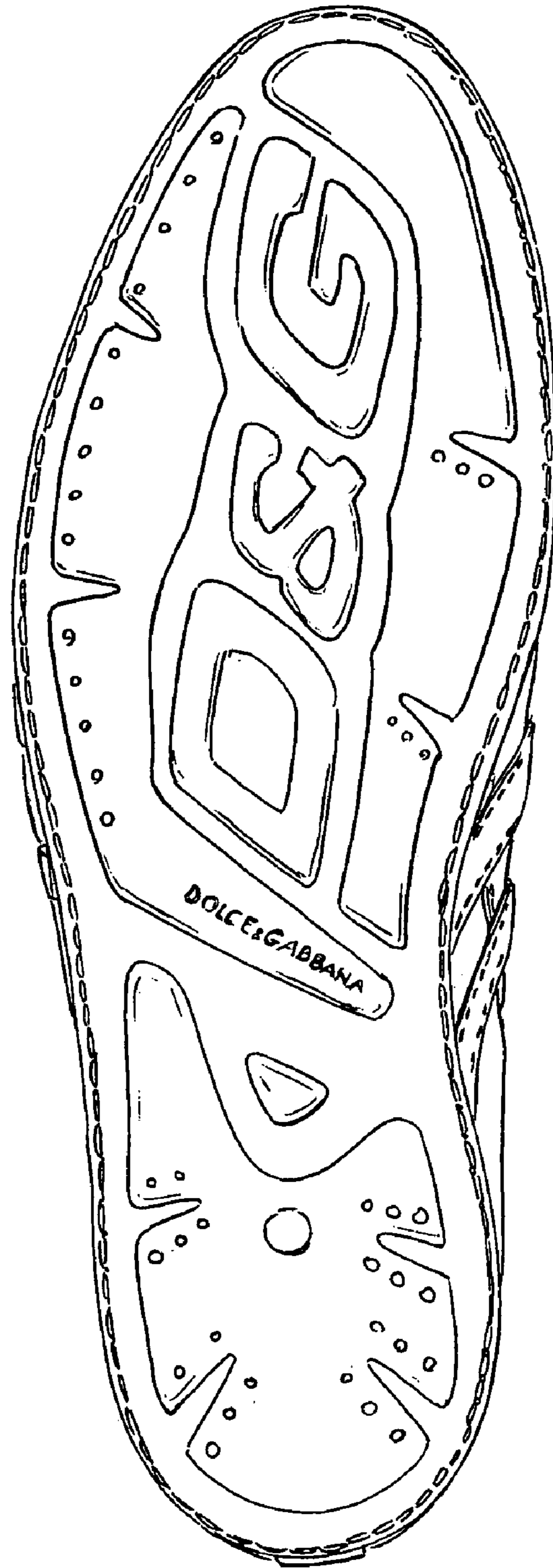

Fig. 7