

US00D568585S

(12) **United States Design Patent**  
**Dolce et al.**

(10) **Patent No.:** **US D568,585 S**

(45) **Date of Patent:** **\*\* May 13, 2008**

(54) **SHOE**

(75) Inventors: **Domenico Dolce**, Milan (IT); **Stefano Gabbana**, Milan (IT)

(73) Assignee: **Dolce & Gabbana S.R.I.**, Milan MI (IT)

(\*\*) Term: **14 Years**

(21) Appl. No.: **29/262,160**

(22) Filed: **Jun. 28, 2006**

(30) **Foreign Application Priority Data**

Jan. 10, 2006 (EM) ..... 000461314

(51) **LOC (8) Cl.** ..... **02-04**

(52) **U.S. Cl.** ..... **D2/907; D2/902; D2/908**

(58) **Field of Classification Search** ..... D2/902,  
D2/906-908, 943, 944, 969, 972-974, 945,  
D2/951, 952, 954; 36/45, 50.1, 83, 88, 113,  
36/114, 126-130, 2 R-2 B

See application file for complete search history.

(56) **References Cited**

**U.S. PATENT DOCUMENTS**

D173,699 S *	12/1954	Hosker	.....	D2/907
D188,037 S *	5/1960	Dassler	.....	D2/907
RE26,340 E *	2/1968	Dassler	.....	36/129
3,742,622 A *	7/1973	Dassler	.....	36/114

D235,392 S *	6/1975	Blumenfeld	.....	D2/906
D236,561 S *	9/1975	Weckenbrock	.....	D2/906
D239,342 S *	3/1976	Dassler	.....	D2/907
D239,983 S *	5/1976	Senter	.....	D2/907
D247,007 S *	1/1978	Krome	.....	D2/908
D433,556 S *	11/2000	Merceron	.....	D2/952
D439,730 S *	4/2001	Merceron	.....	D2/952
D489,880 S *	5/2004	McClaskie	.....	D2/952

\* cited by examiner

*Primary Examiner*—Dominic Simone

(74) *Attorney, Agent, or Firm*—John M. Naber; Dickinson Wright, PLLC

(57) **CLAIM**

The ornamental design for a shoe, as shown and described.

**DESCRIPTION**

FIG. 1 is a perspective view of a shoe showing the new design;

FIG. 2 is an elevational view of the outer side thereof;

FIG. 3 is an elevational view of the inner side thereof;

FIG. 4 is front elevational view thereof;

FIG. 5 is a rear elevational view thereof;

FIG. 6 is top plan view thereof; and,

FIG. 7 is a bottom plan view thereof.

**1 Claim, 7 Drawing Sheets**

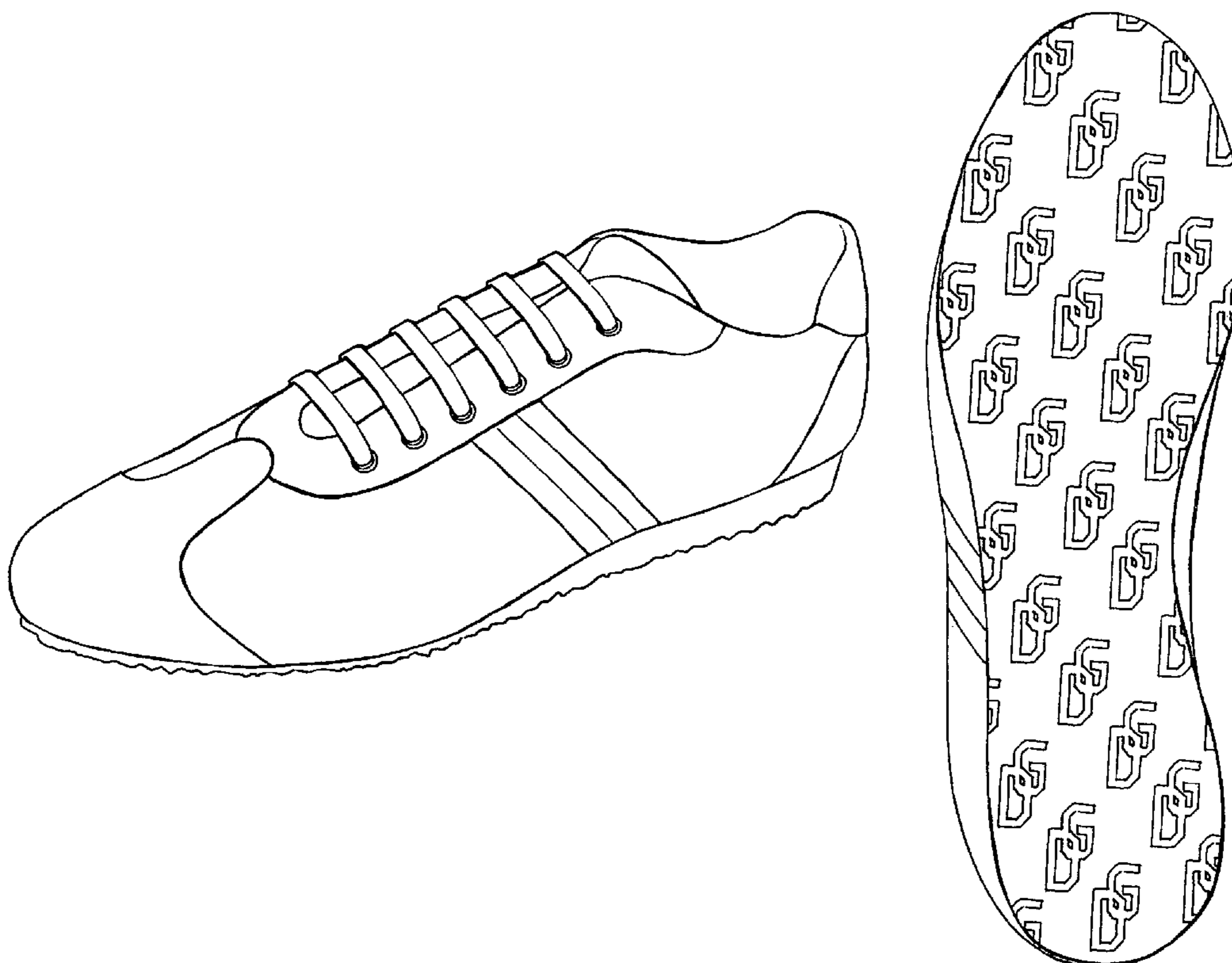

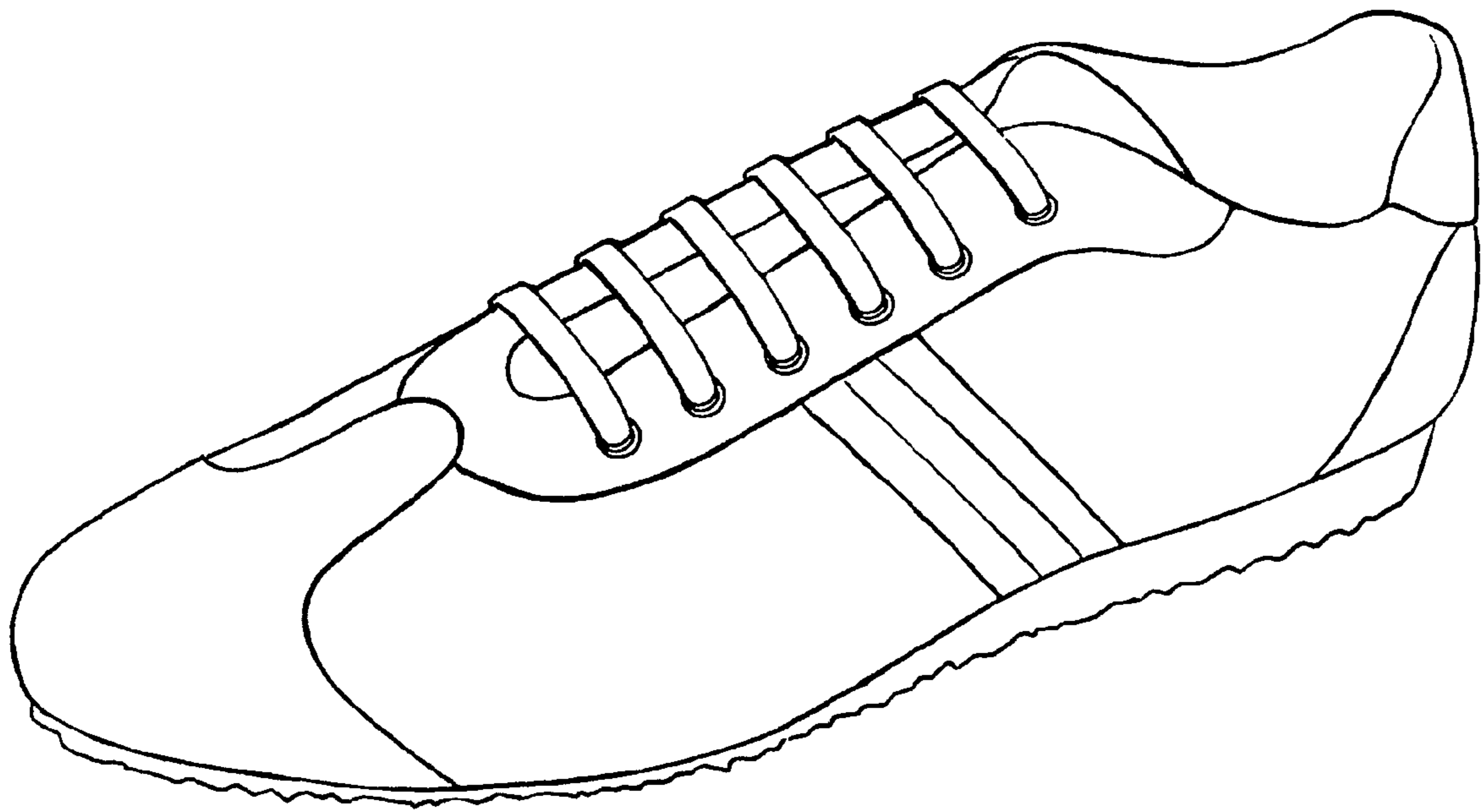

Fig. 1

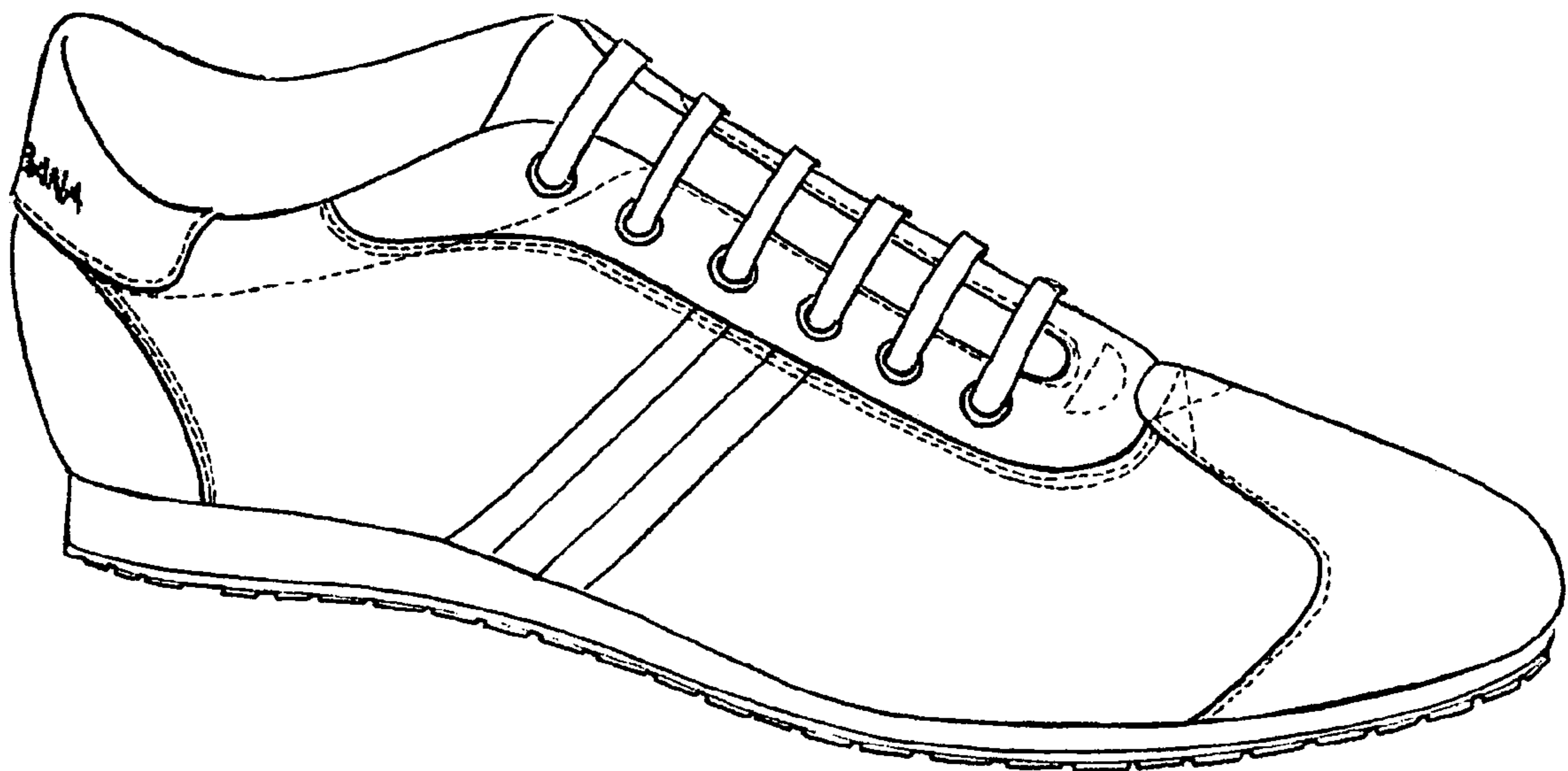

Fig. 2



Fig. 3

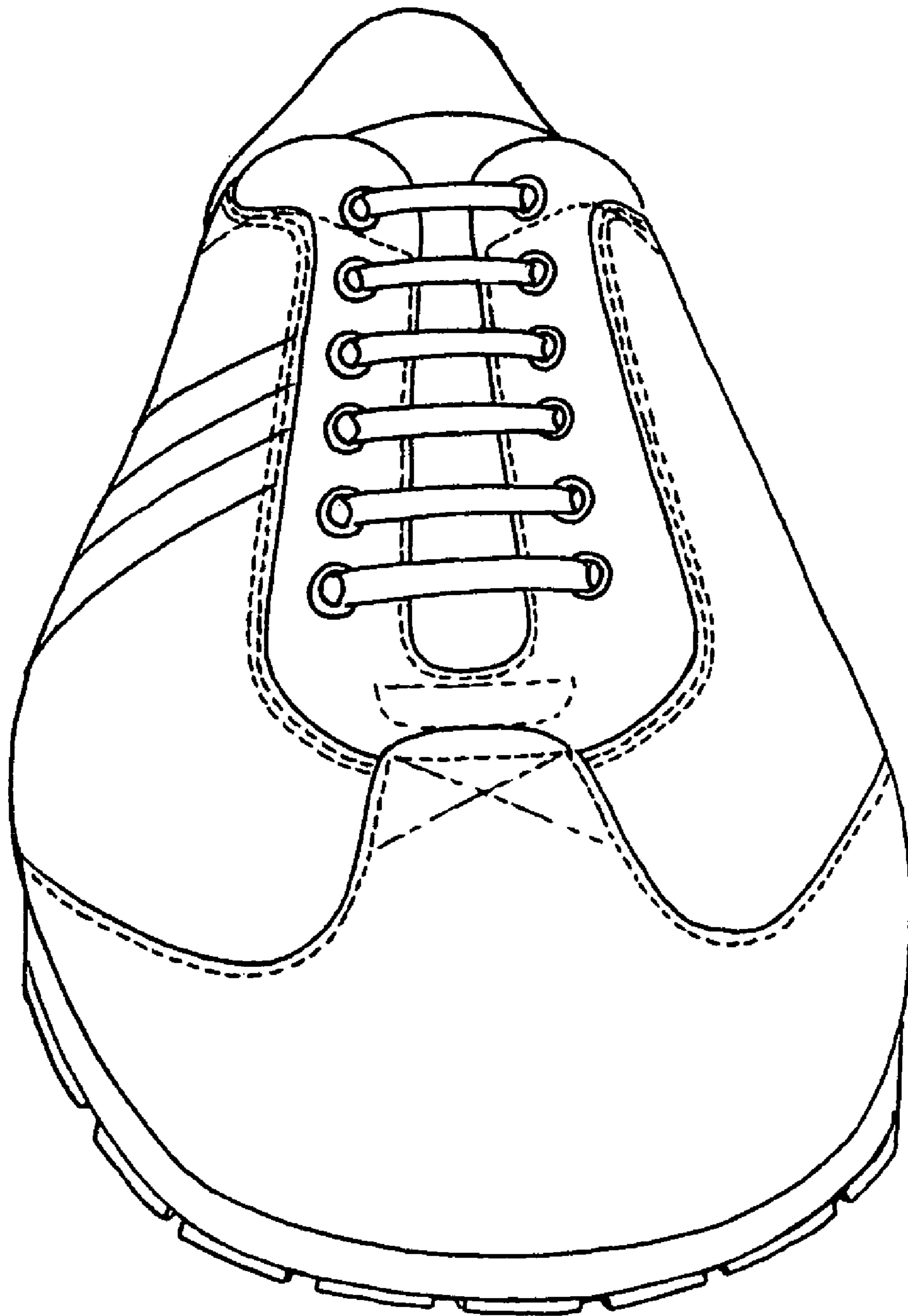

Fig. 4

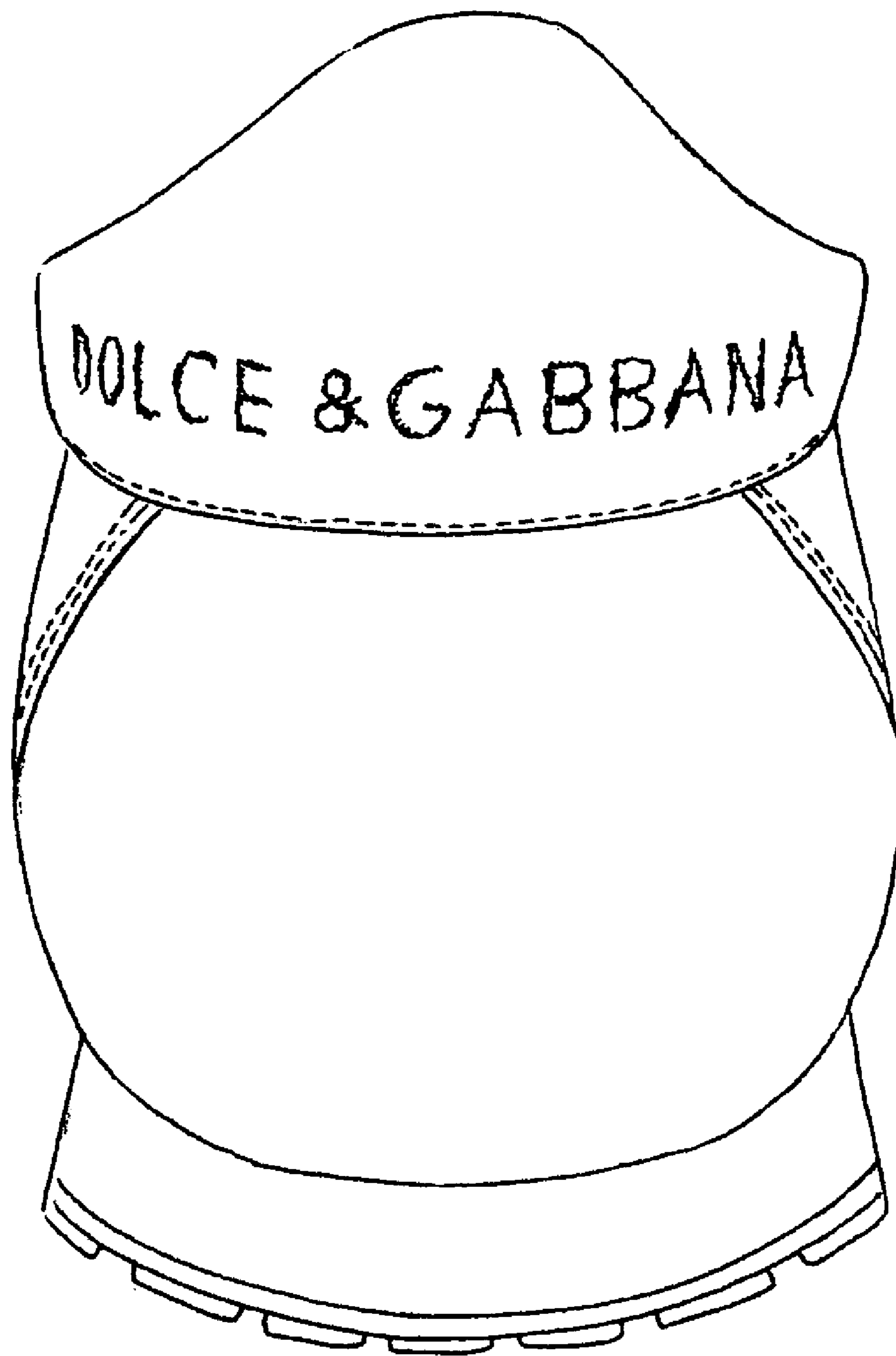

Fig. 5

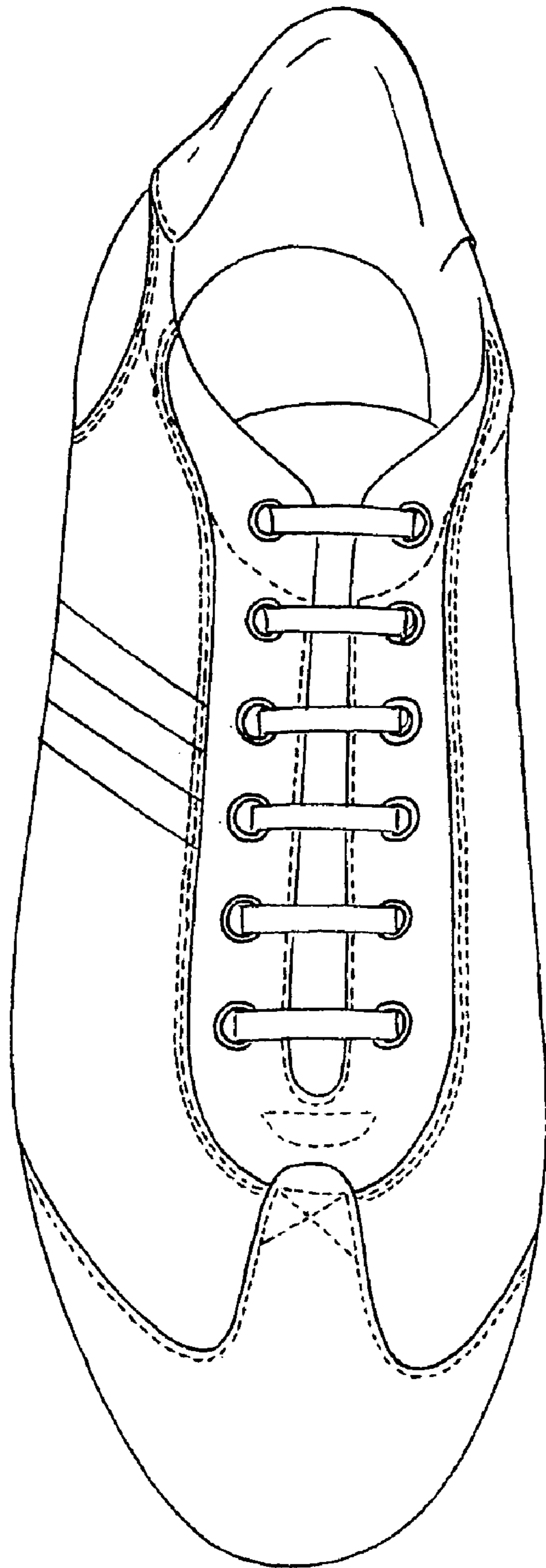

Fig. 6

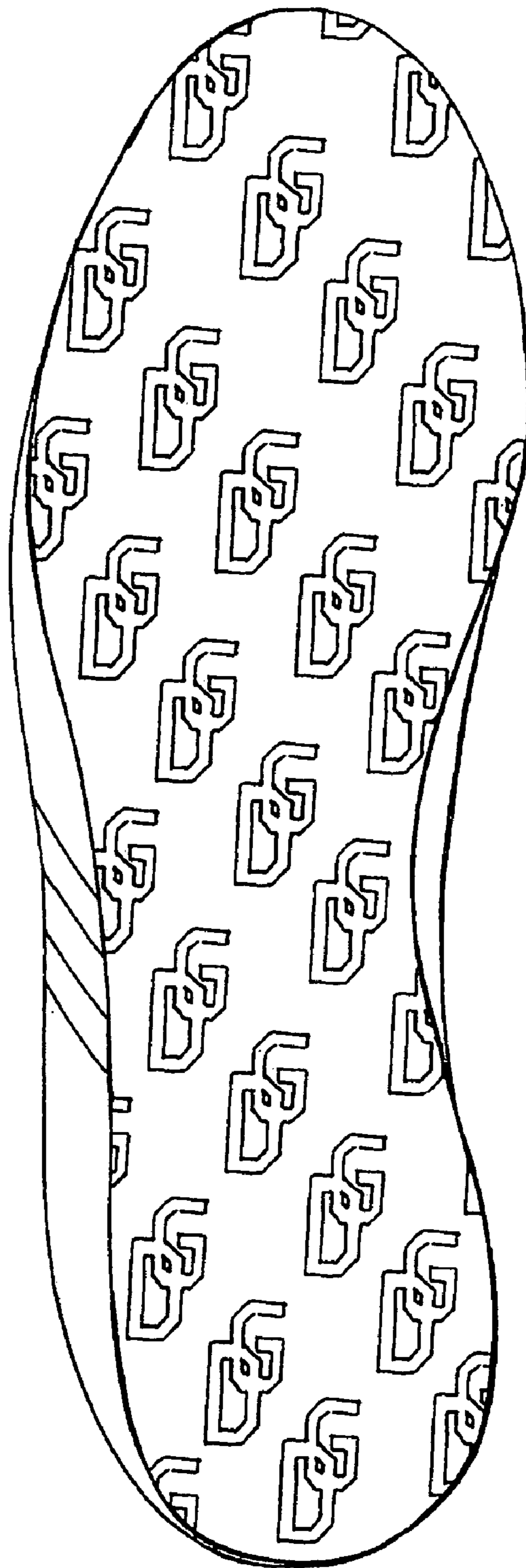

Fig. 7