



US00D568581S

(12) **United States Design Patent**
Wager

(10) **Patent No.:** **US D568,581 S**

(45) **Date of Patent:** **** May 13, 2008**

(54) **HOODED JACKET**

(75) Inventor: **Robert Wager**, Hillsborough, NJ (US)

(73) Assignee: **KBS Apparel Group, Inc.**, Hillsborough, NJ (US)

(**) Term: **14 Years**

(21) Appl. No.: **29/285,609**

(22) Filed: **Apr. 3, 2007**

Related U.S. Application Data

(63) Continuation of application No. 29/213,714, filed on Sep. 22, 2004.

(51) **LOC (8) Cl.** **02-02**

(52) **U.S. Cl.** **D2/828**

(58) **Field of Classification Search** D2/828,
D2/831, 836, 839; 2/84, 85, 93, 96
See application file for complete search history.

(56) **References Cited**

U.S. PATENT DOCUMENTS

D119,122 S *	2/1940	Bauer	D2/839
D132,803 S *	6/1942	Bauer	D2/831
D194,967 S *	4/1963	Bauer	D2/839
3,147,490 A *	9/1964	Allen et al.	2/84
4,149,272 A *	4/1979	Maeshima	2/102
4,646,366 A *	3/1987	Nishida et al.	2/108
D289,941 S *	5/1987	Felder	D2/836
5,016,284 A *	5/1991	Brown	2/69
D527,868 S *	9/2006	Wager	D2/828
7,171,695 B2 *	2/2007	Braun	2/93
D538,511 S *	3/2007	Short Holloway	D2/831

FOREIGN PATENT DOCUMENTS

FR 2557435 A1 * 7/1985

* cited by examiner

Primary Examiner—Ian Simmons

Assistant Examiner—Rashida Johnson

(74) *Attorney, Agent, or Firm*—Green + Pagano, LLP

(57) **CLAIM**

The ornamental design for a hooded jacket, as shown and described.

DESCRIPTION

FIG. 1 is a front elevational view of the present invention, wherein the right-hand arm of the jacket is depicted in a placement folded over in a direction to the front of the jacket;

FIG. 2 is a rear elevational view thereof, wherein the right-hand arm of the jacket is depicted in a placement folded over in a direction to the back of the jacket;

FIG. 3 is a right elevational view thereof, wherein the placement of the right-hand arm is parallel to the length of the jacket;

FIG. 4 is a top plan view thereof, wherein the placement of the arms is parallel to the length of the jacket;

FIG. 5 is a bottom plan view thereof, wherein the placement of the arms is parallel to the length of the jacket; and,

FIG. 6 is a perspective view thereof, wherein the placement of the arms is perpendicular to the length of the jacket.

Wherein the broken lines shown in FIGS. 1–6 represent conventional stitching.

1 Claim, 5 Drawing Sheets

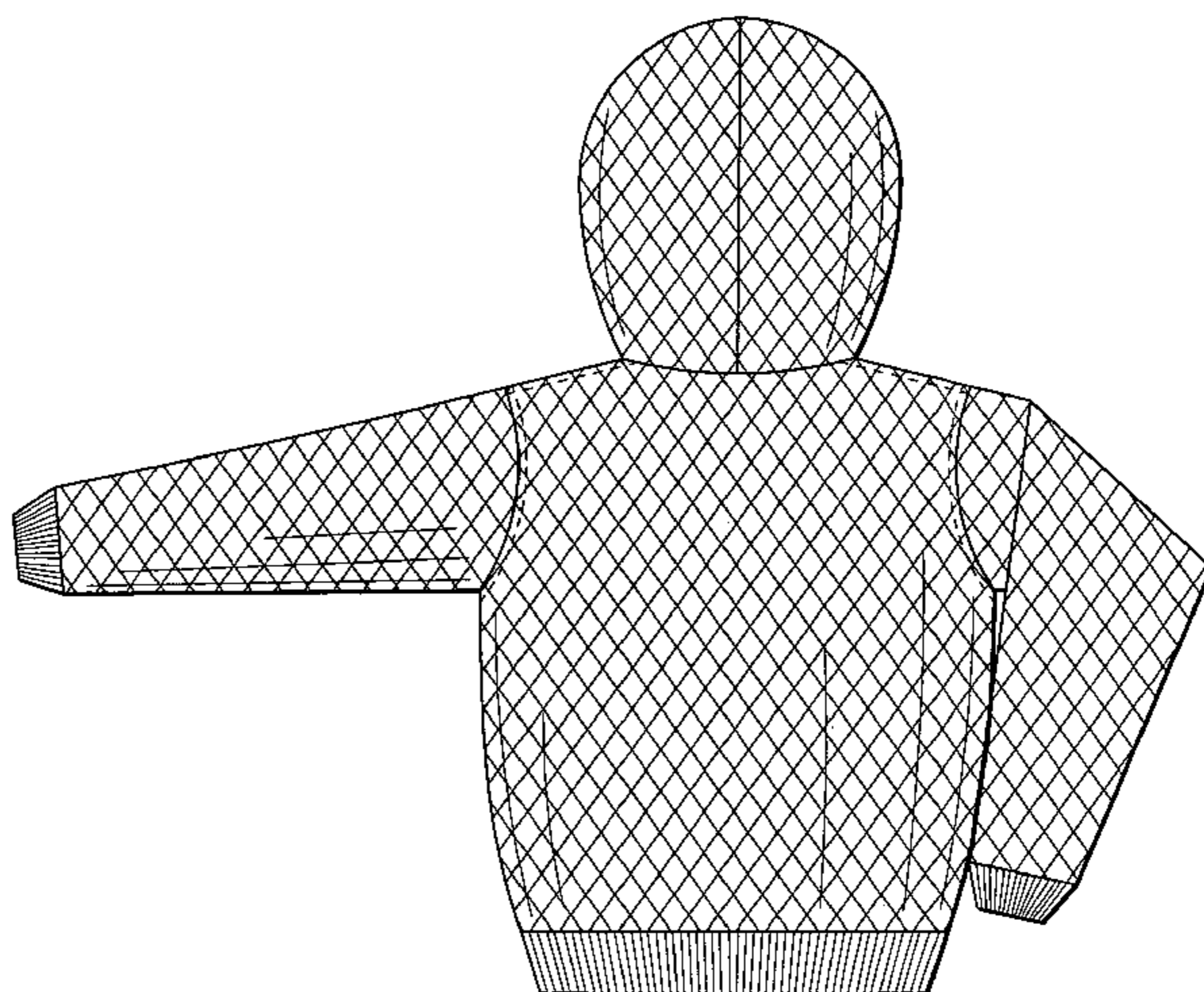
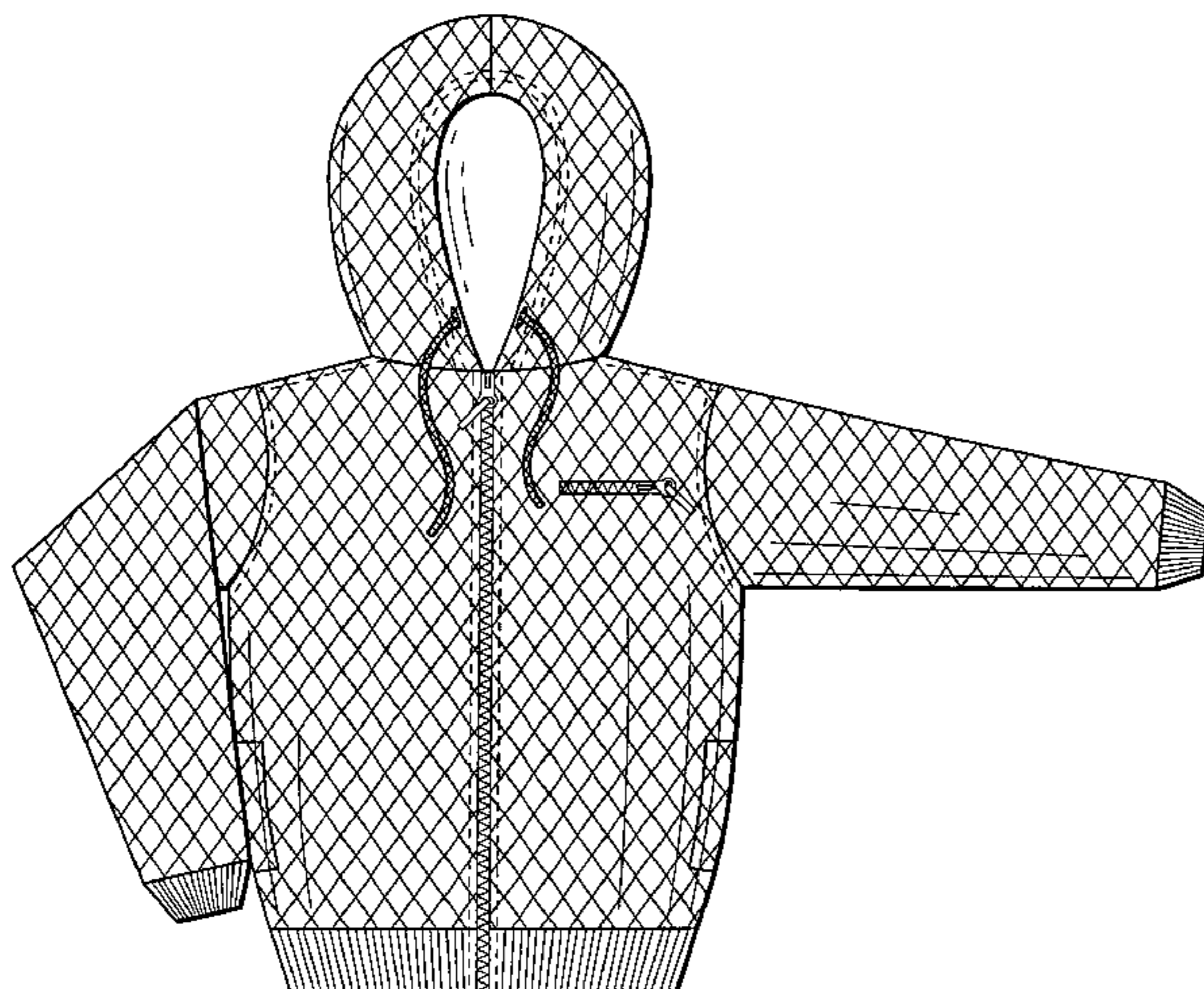

FIG. 1

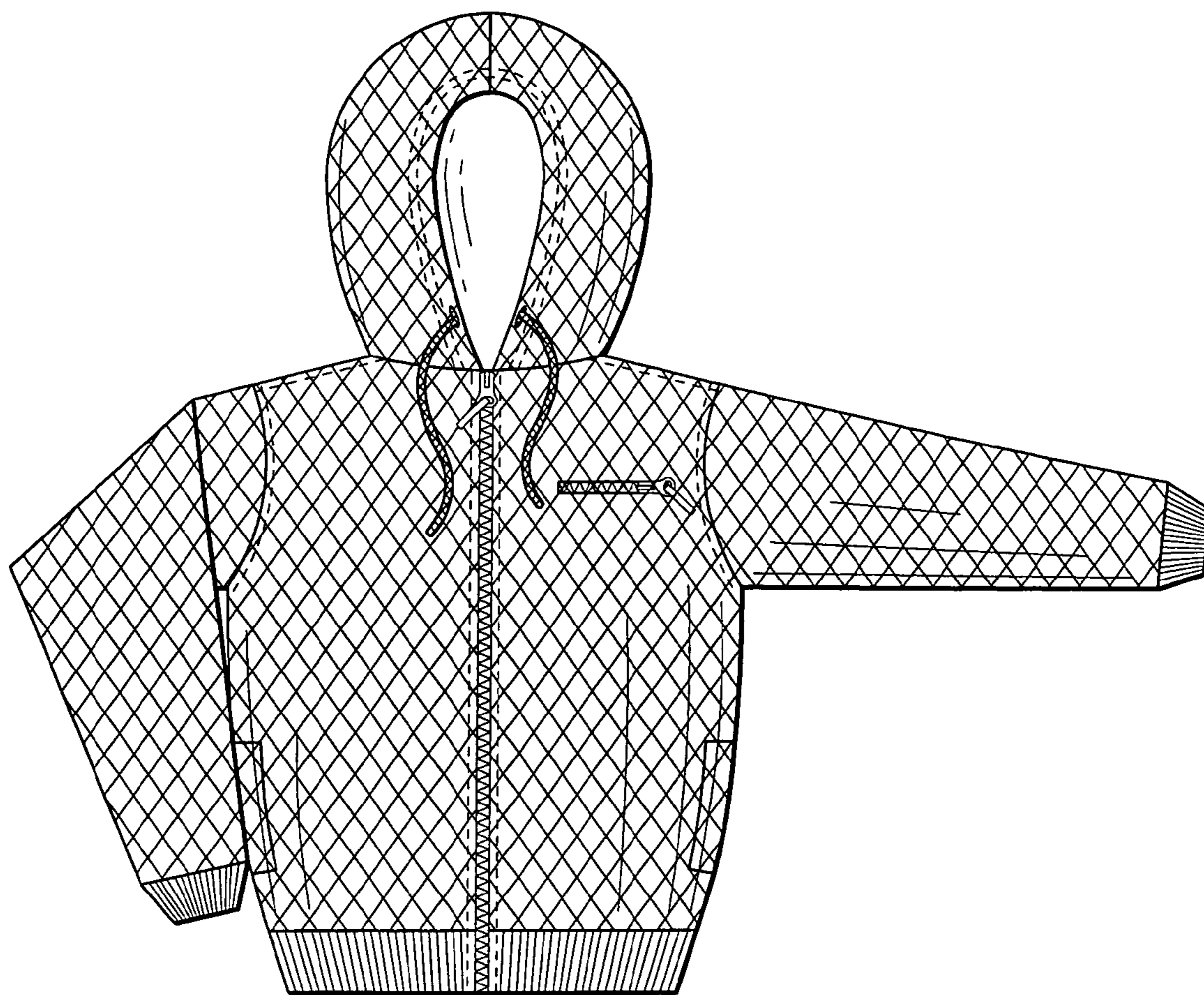

FIG. 2

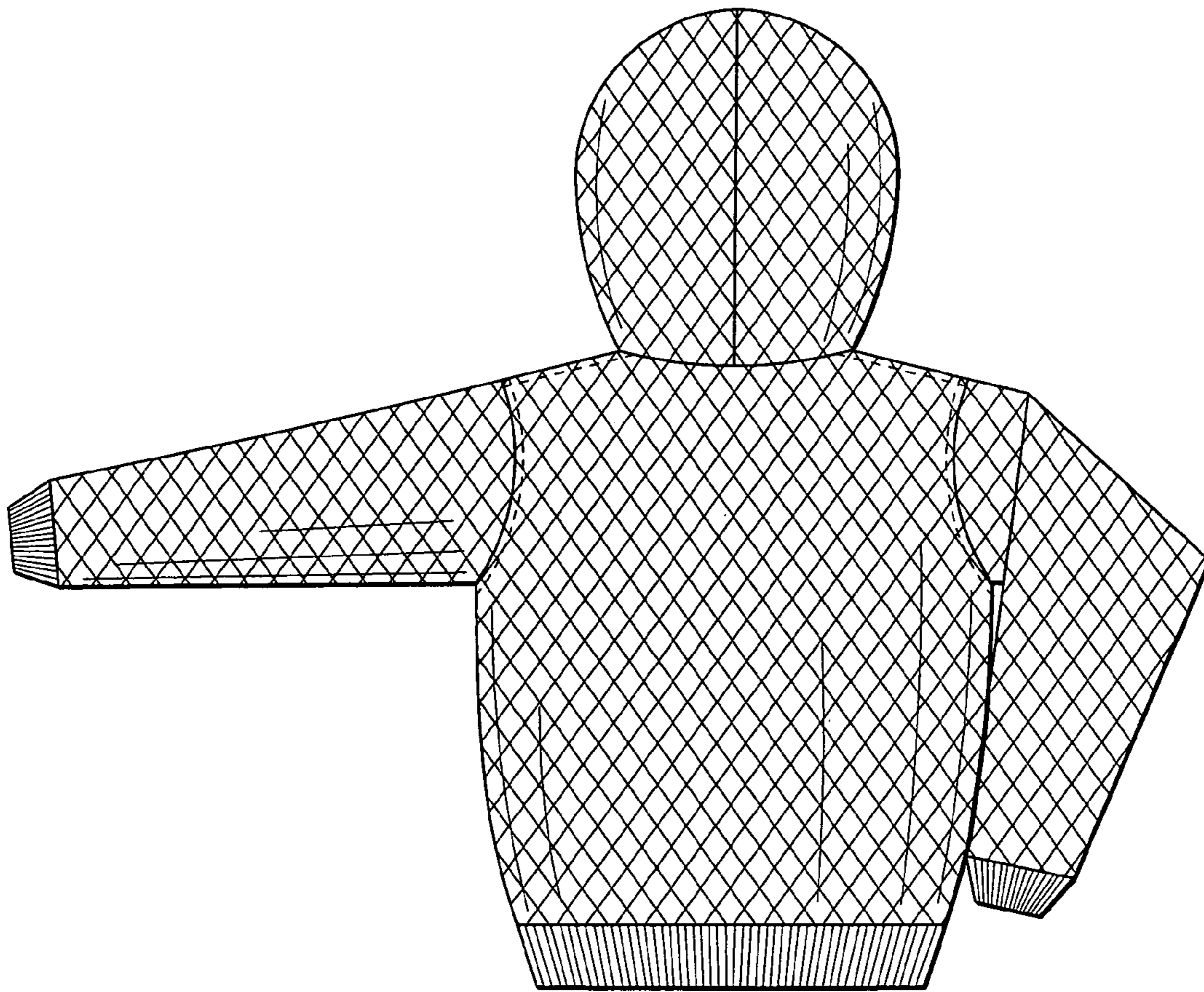

FIG. 3

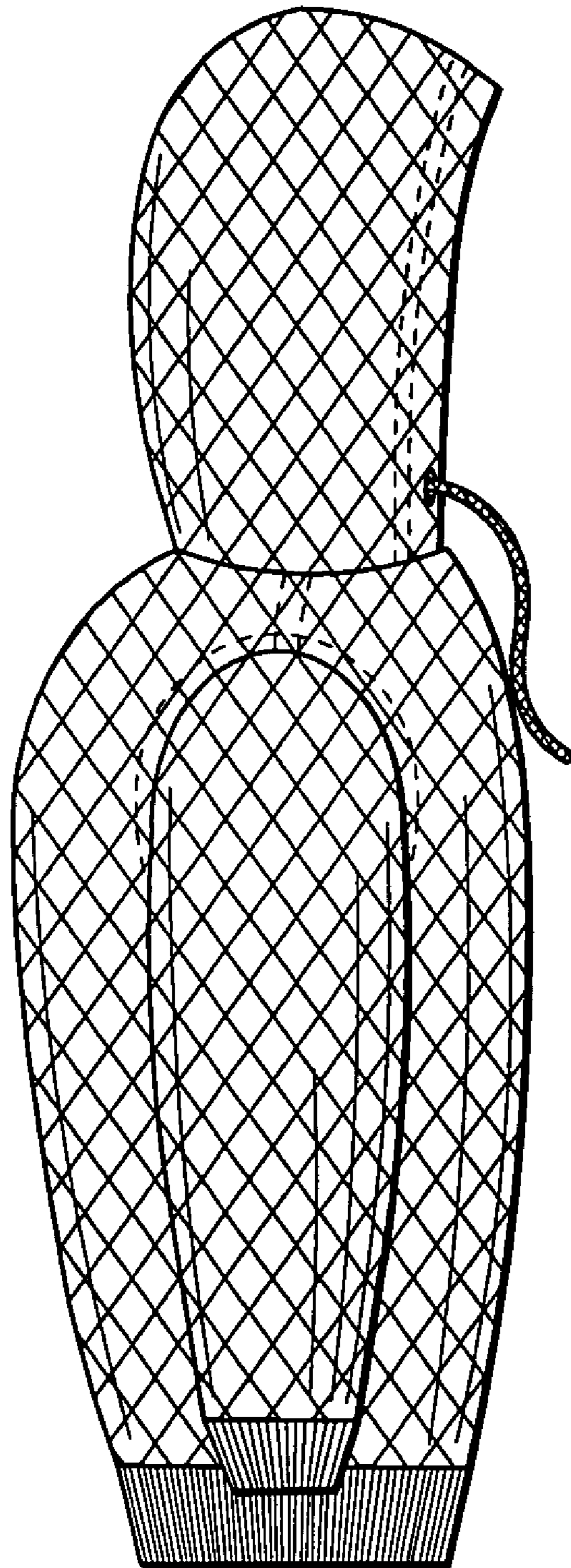

FIG. 4

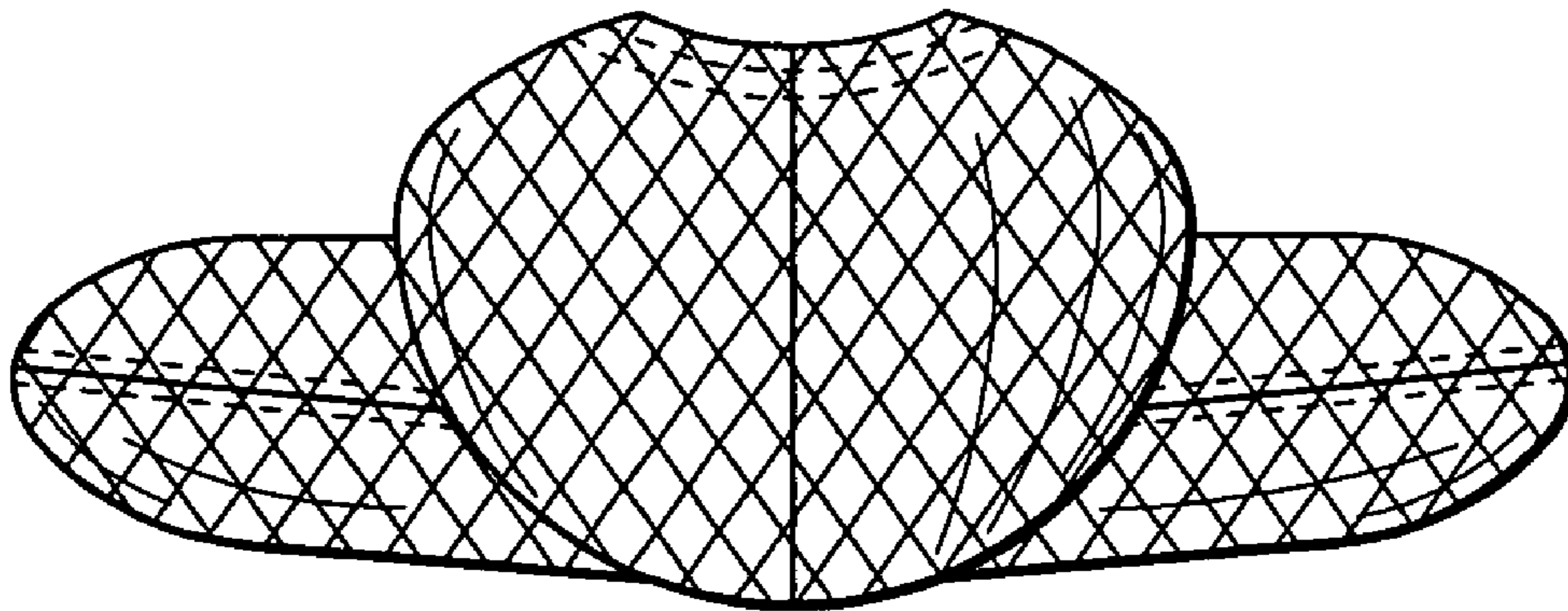

FIG. 5

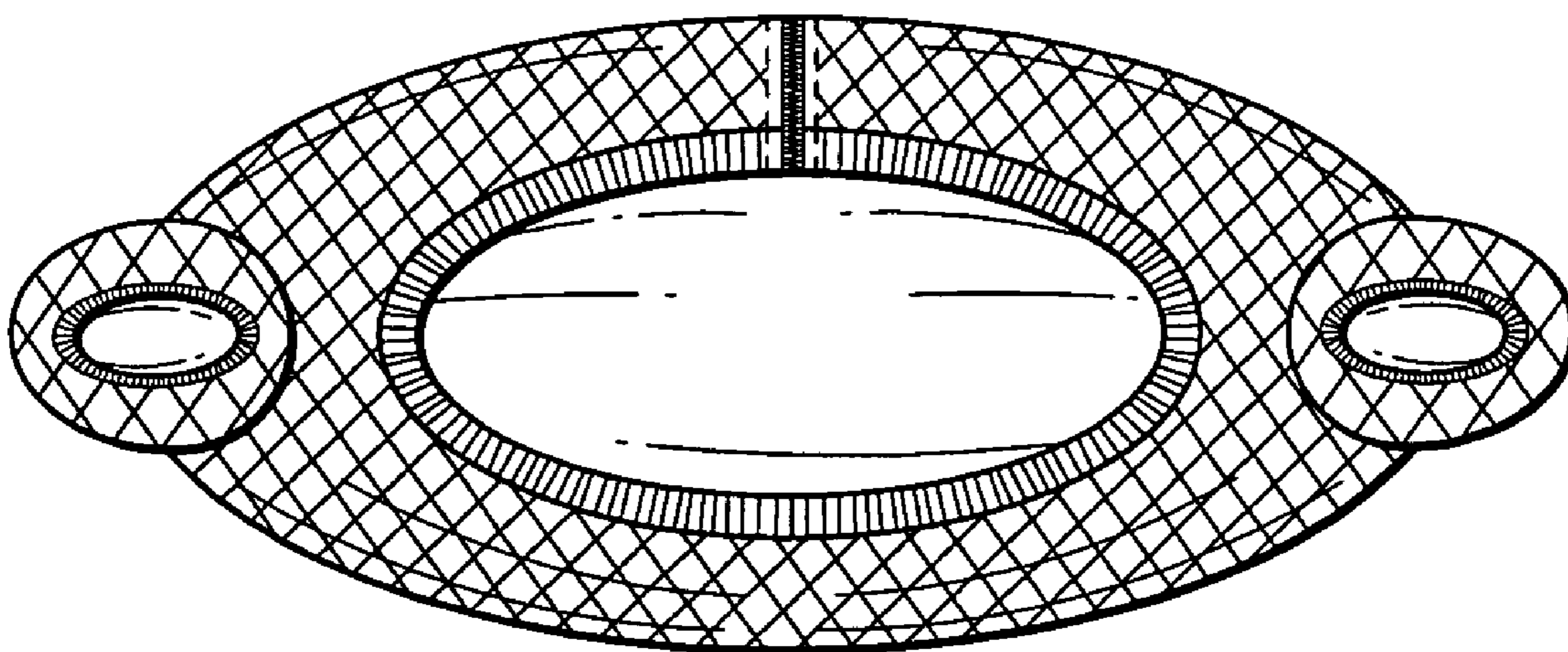

FIG. 6

