



US00D568580S

(12) **United States Design Patent**
Lynch

(10) **Patent No.:** **US D568,580 S**
(45) **Date of Patent:** **** May 13, 2008**

(54) **PANTS**

(75) **Inventor:** **Rosemary Lynch**, 1148 Arlington Dr.,
Lansing, MI (US) 48197

(73) **Assignee:** **Rosemary Lynch**, Lansing, MI (US)

(**) **Term:** **14 Years**

(21) **Appl. No.:** **29/280,884**

(22) **Filed:** **Jun. 8, 2007**

(51) **LOC (8) Cl.** **02-02**

(52) **U.S. Cl.** **D2/742**

(58) **Field of Classification Search** D2/731,
D2/734, 738, 742-748, 857; 2/22, 23, 79,
2/80, 227, 228, 235, 237, 238, 247, 919
See application file for complete search history.

(56) **References Cited**

U.S. PATENT DOCUMENTS

3,144,668	A *	8/1964	Palesotti	441/102
D261,323	S	10/1981	Catron		
D261,324	S	10/1981	Catron		
D262,325	S	12/1981	Miller		
D269,560	S	7/1983	Sheppard		
D273,434	S	4/1984	Galbreath		
D315,051	S *	3/1991	Schanink	D2/743
5,184,968	A *	2/1993	Michalochick et al.	441/116
D338,772	S	8/1993	Sauls		
D359,097	S *	6/1995	Crandall et al.	D21/805
D359,609	S	6/1995	Deslippe		
5,918,319	A *	7/1999	Baxter	2/455
5,956,775	A *	9/1999	Ezra	2/227
D414,912	S *	10/1999	Mills et al.	D2/742
D423,191	S	4/2000	McCormick		
D425,687	S	5/2000	Gonzalez		
D443,973	S	6/2001	Callo		
6,311,333	B1 *	11/2001	Batra	2/237
D459,055	S	6/2002	Hosogai		
D469,946	S	2/2003	Hansen		

D483,171	S	12/2003	Armani		
D483,924	S *	12/2003	Morisset	D2/742
D494,744	S	8/2004	Landry		
D511,606	S	11/2005	Caucci		
D527,866	S	9/2006	Fixel		
D534,709	S	1/2007	Dipietro		
D537,237	S	2/2007	Chionna		
2004/0205879	A1 *	10/2004	Leba	2/247
2007/0157367	A1 *	7/2007	Kerkhoff	2/227

FOREIGN PATENT DOCUMENTS

JP 08158102 A * 6/1996

OTHER PUBLICATIONS

DiaperStation. <http://www.diaperstation.com/rhumbapants.html>.
Feb. 2003. Pink Ruffled Baby Panties: center of page.*

* cited by examiner

Primary Examiner—Ian Simmons

Assistant Examiner—R. Johnson

(74) *Attorney, Agent, or Firm*—John M. Naber; Dickinson
Wright PLLC

(57) **CLAIM**

I claim the ornamental design for pants, substantially as
shown and described.

DESCRIPTION

FIG. 1 is a front view of pants showing my new design.

FIG. 2 is a rear view thereof.

FIG. 3 is a left side view thereof; and,

FIG. 4 is a right side view thereof.

A characteristic feature of the design is the inclusion of
ruffles.

The broken line showing on FIGS. 1, 2, 3, and 4 is for the
purpose of illustrating the environment related to the
claimed design and forms no part of the claimed design.

1 Claim, 3 Drawing Sheets

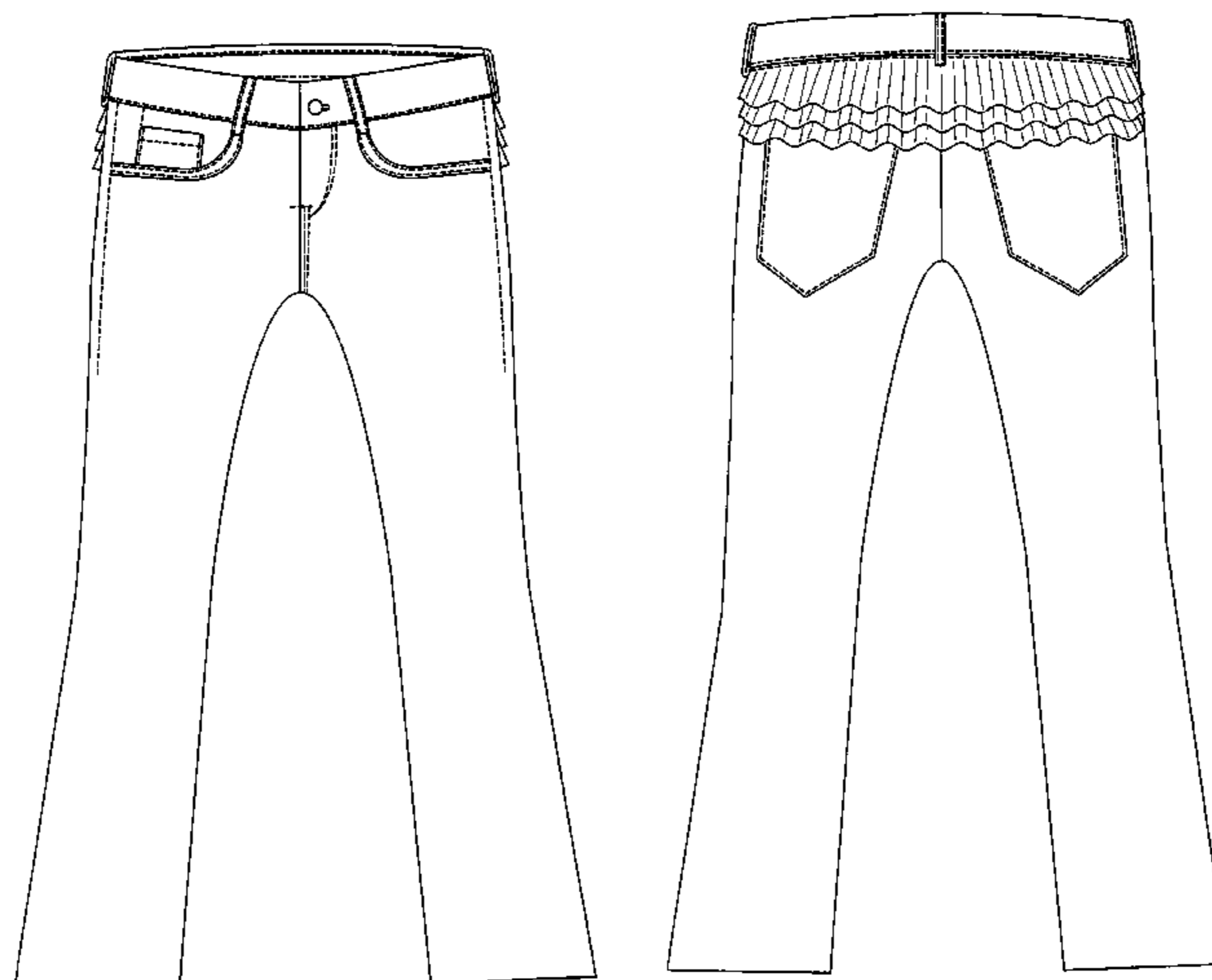

FIG. 1

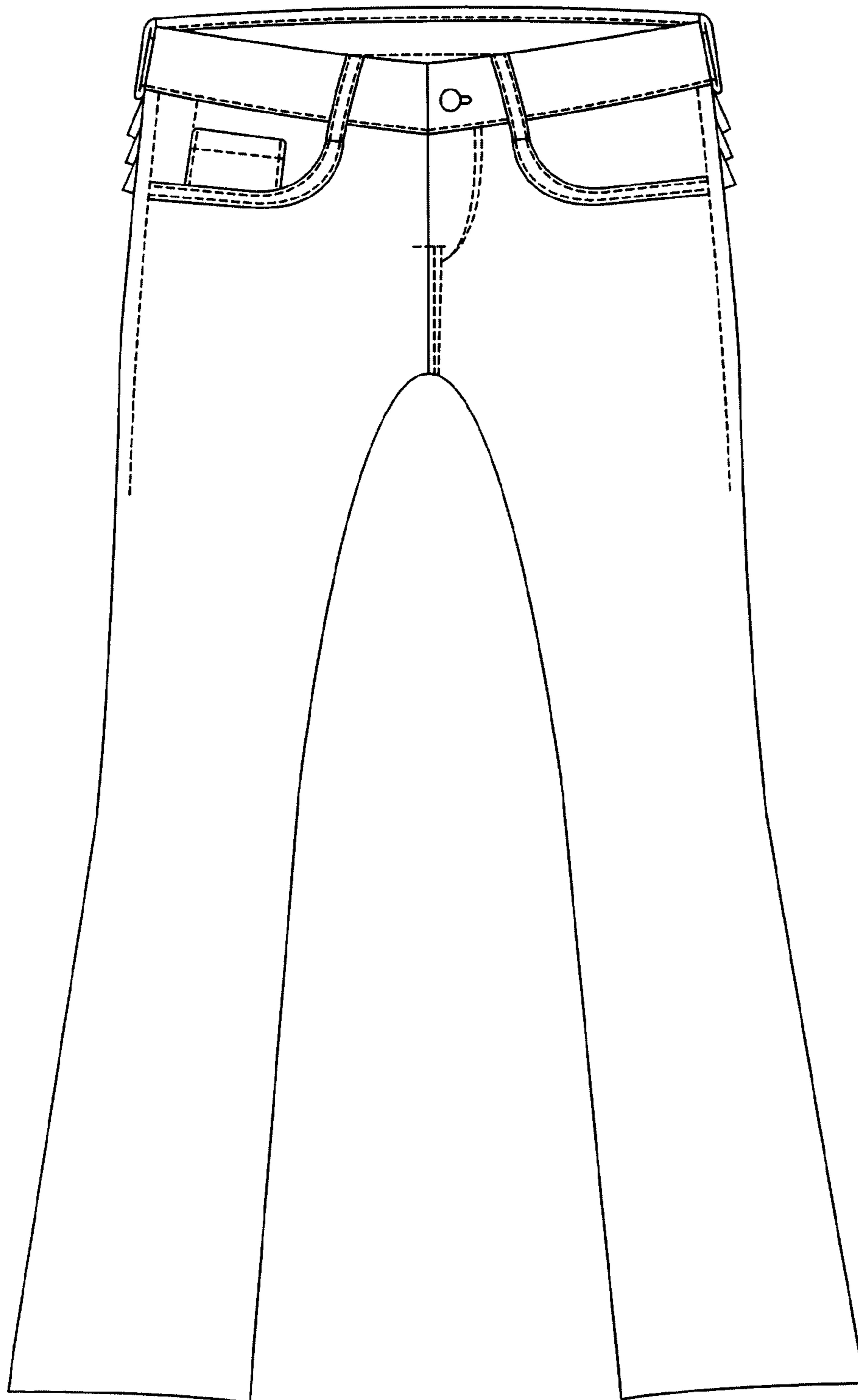

FIG. 2

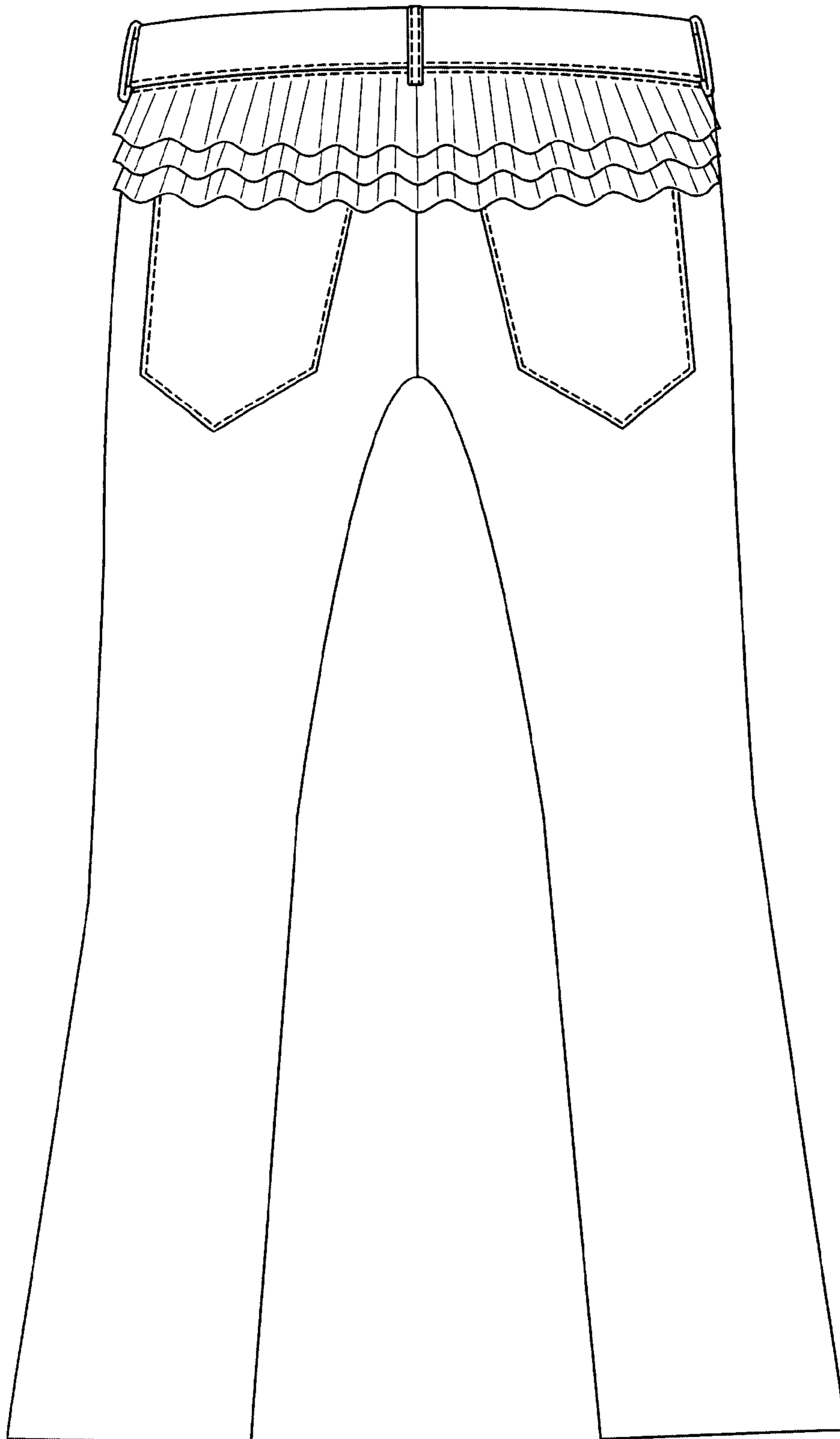

FIG.3

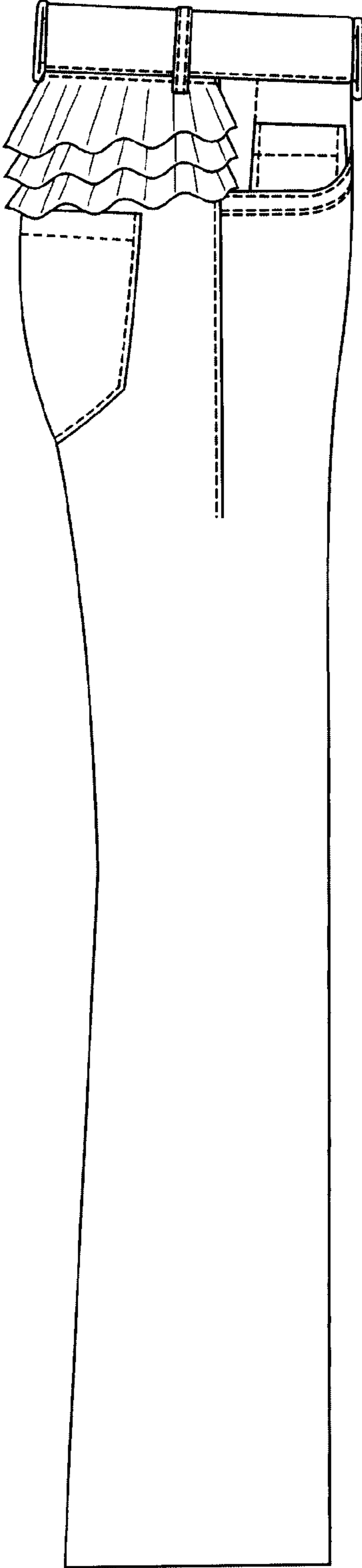

FIG.4

