

US00D568526S

(12) **United States Design Patent**
Chandler

(10) **Patent No.:** **US D568,526 S**

(45) **Date of Patent:** **** May 6, 2008**

(54) **WALL LAMP**

D379,549 S * 5/1997 Vargas, Jr. D26/85
D443,943 S * 6/2001 Brunner et al. D26/87

(75) Inventor: **George Chandler**, Hubbardton, VT
(US)

* cited by examiner

(73) Assignee: **Hubbardton Forge, LLC**, Castleton,
VT (US)

Primary Examiner—Clare E Heflin
(74) *Attorney, Agent, or Firm*—Bourque and Associates

(**) Term: **14 Years**

(57) **CLAIM**

(21) Appl. No.: **29/283,980**

The ornamental design for a wall lamp, as shown and described.

(22) Filed: **Aug. 28, 2007**

DESCRIPTION

(51) **LOC (8) Cl.** **26-03**

(52) **U.S. Cl.** **D26/85**

(58) **Field of Classification Search** D26/71,
D26/72, 85, 88, 89, 121, 122; 362/147, 348–350,
362/367, 432, 806

See application file for complete search history.

FIG. 1 is a front perspective view of the wall lamp according to the present invention;

FIG. 2 is a front elevation thereof;

FIG. 3 is a rear elevation thereof;

FIG. 4 is a right side elevation thereof;

FIG. 5 is a left side elevation thereof;

FIG. 6 is a top plan view thereof; and,

FIG. 7 is a bottom plan view thereof.

The broken lines shown are for illustrative purposes only and form no part of the claimed design.

(56) **References Cited**

U.S. PATENT DOCUMENTS

2,824,216 A * 2/1958 Brennan 362/311
D286,206 S * 10/1986 Joosten et al. D26/85
D309,790 S * 8/1990 Botta D26/80
D339,203 S * 9/1993 Naménye et al. D26/85
D344,359 S * 2/1994 Matos D26/85

1 Claim, 7 Drawing Sheets



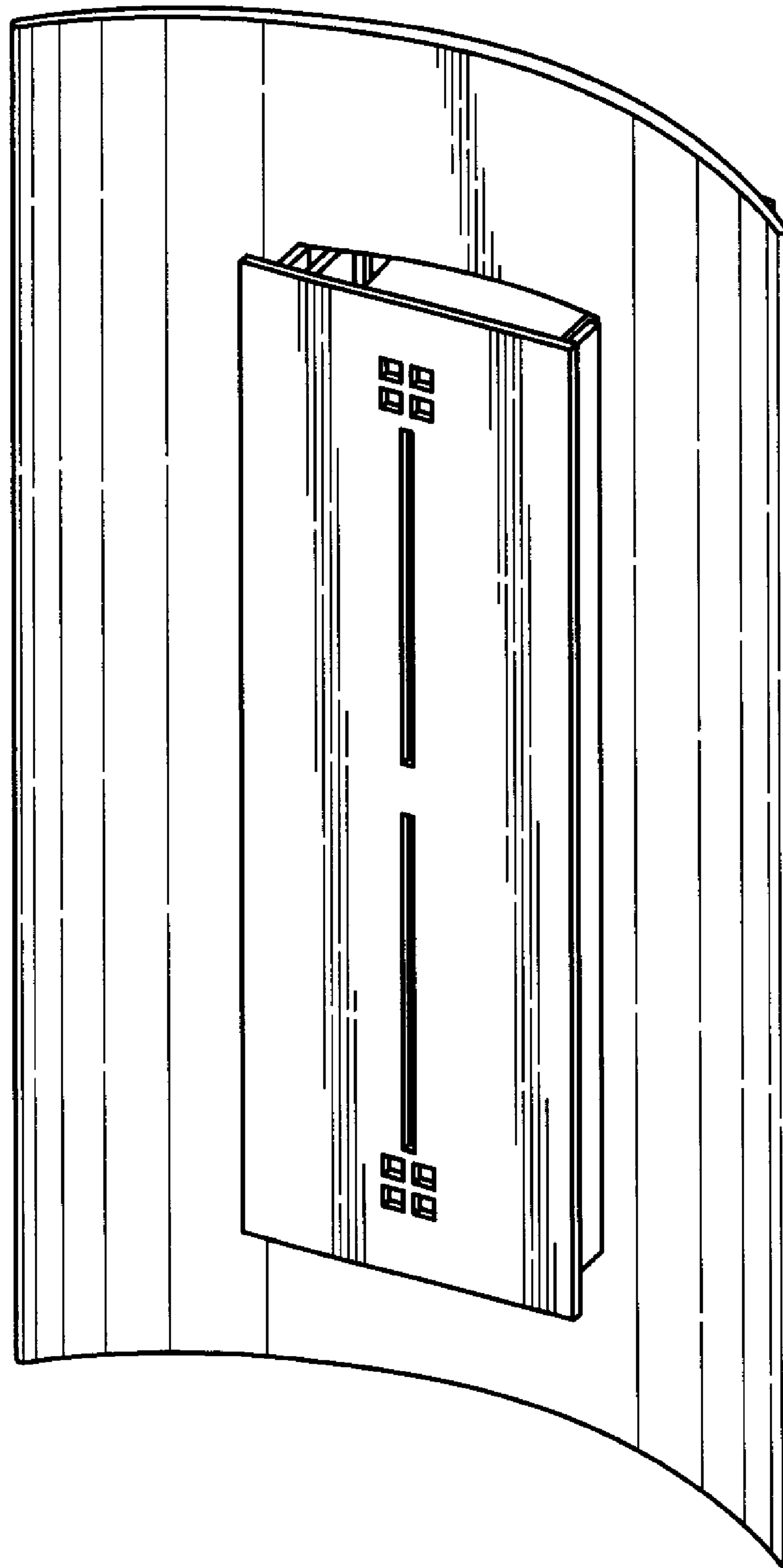

FIG. 1

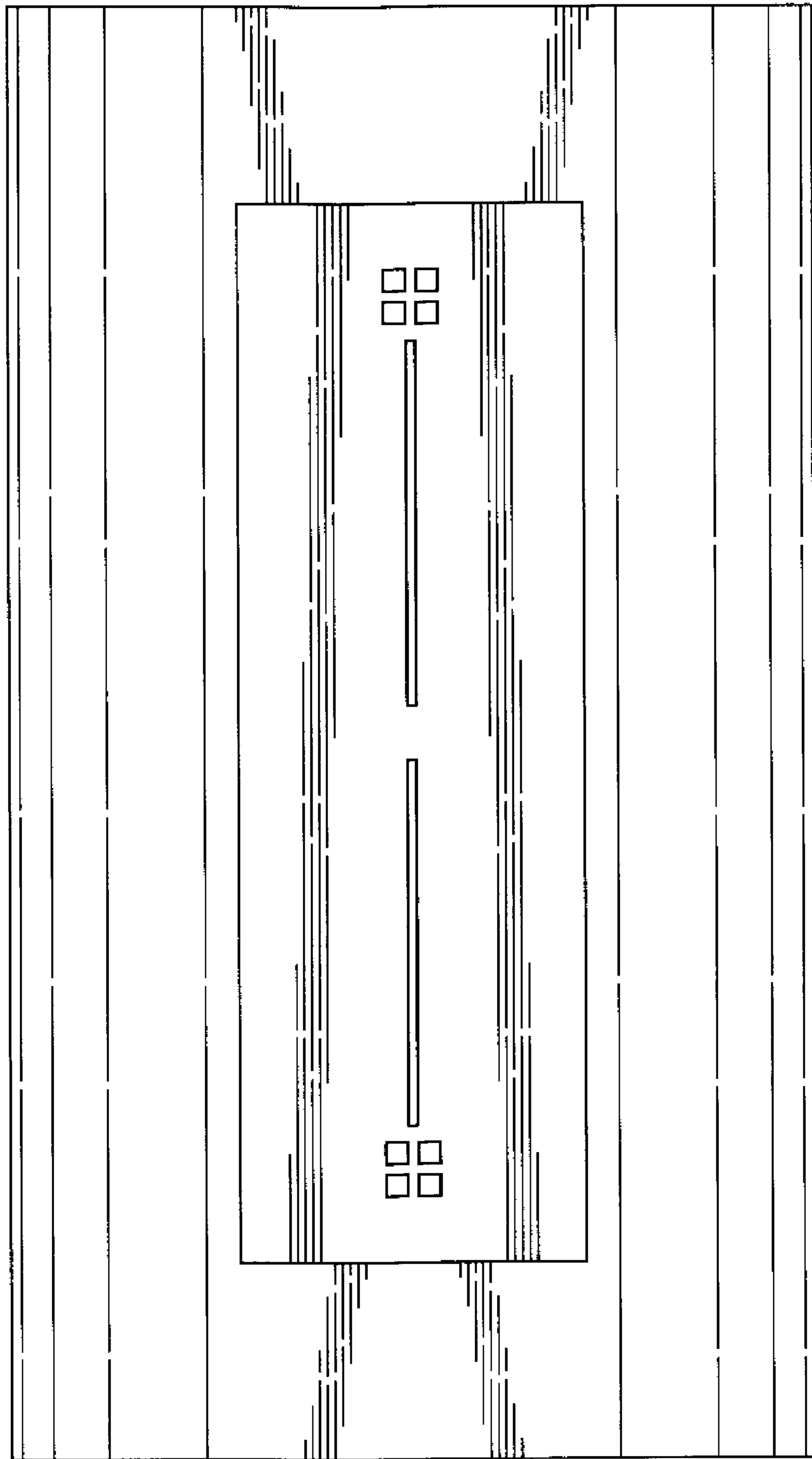

FIG. 2

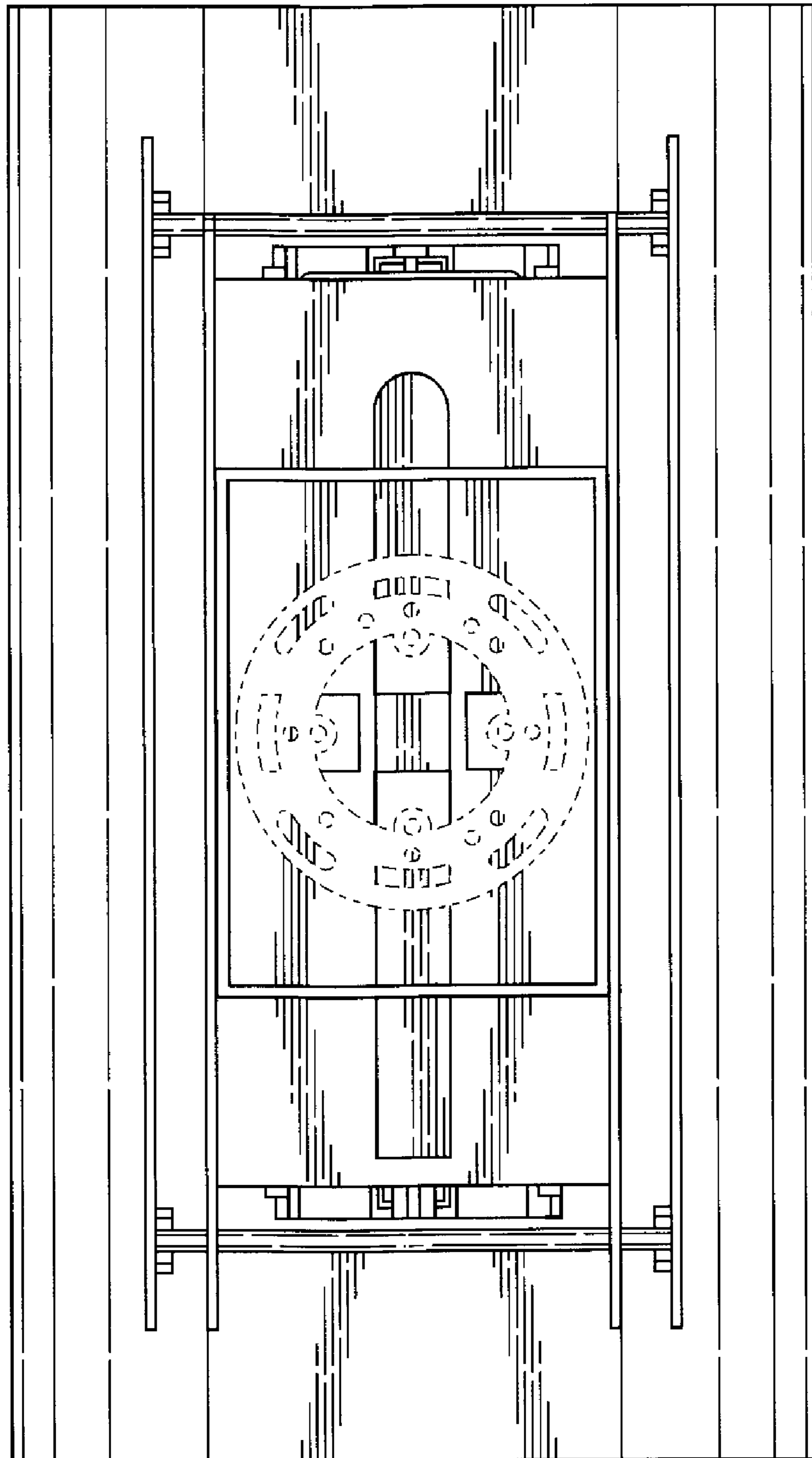

FIG. 3

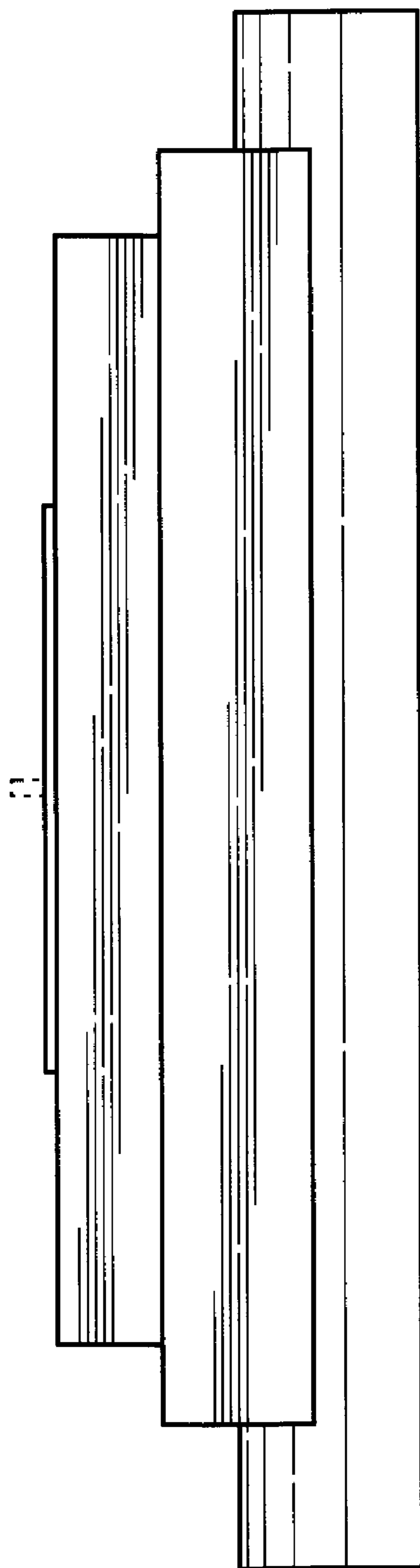

FIG. 4

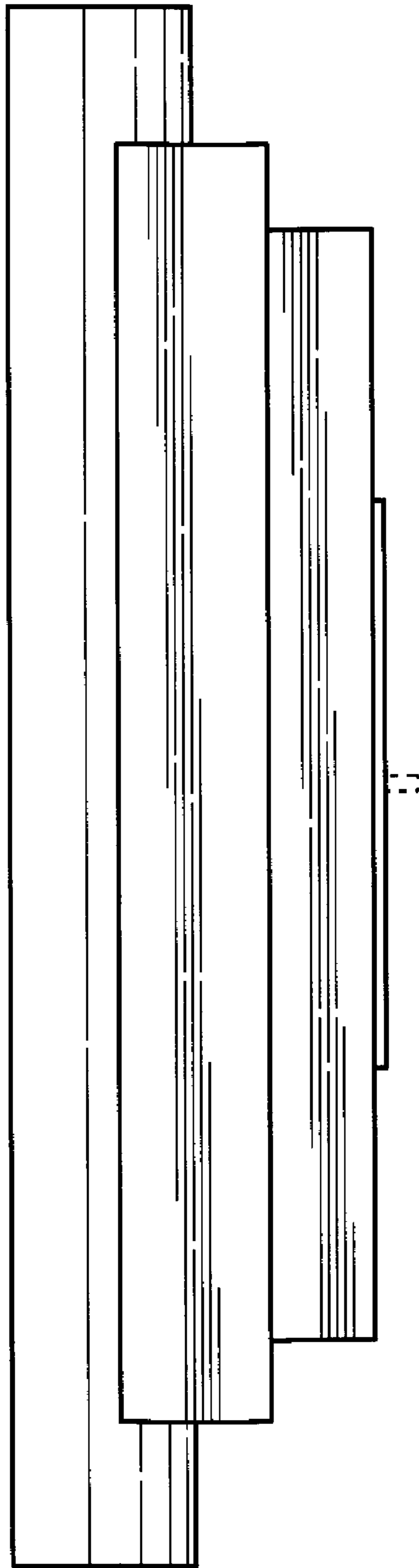

FIG. 5

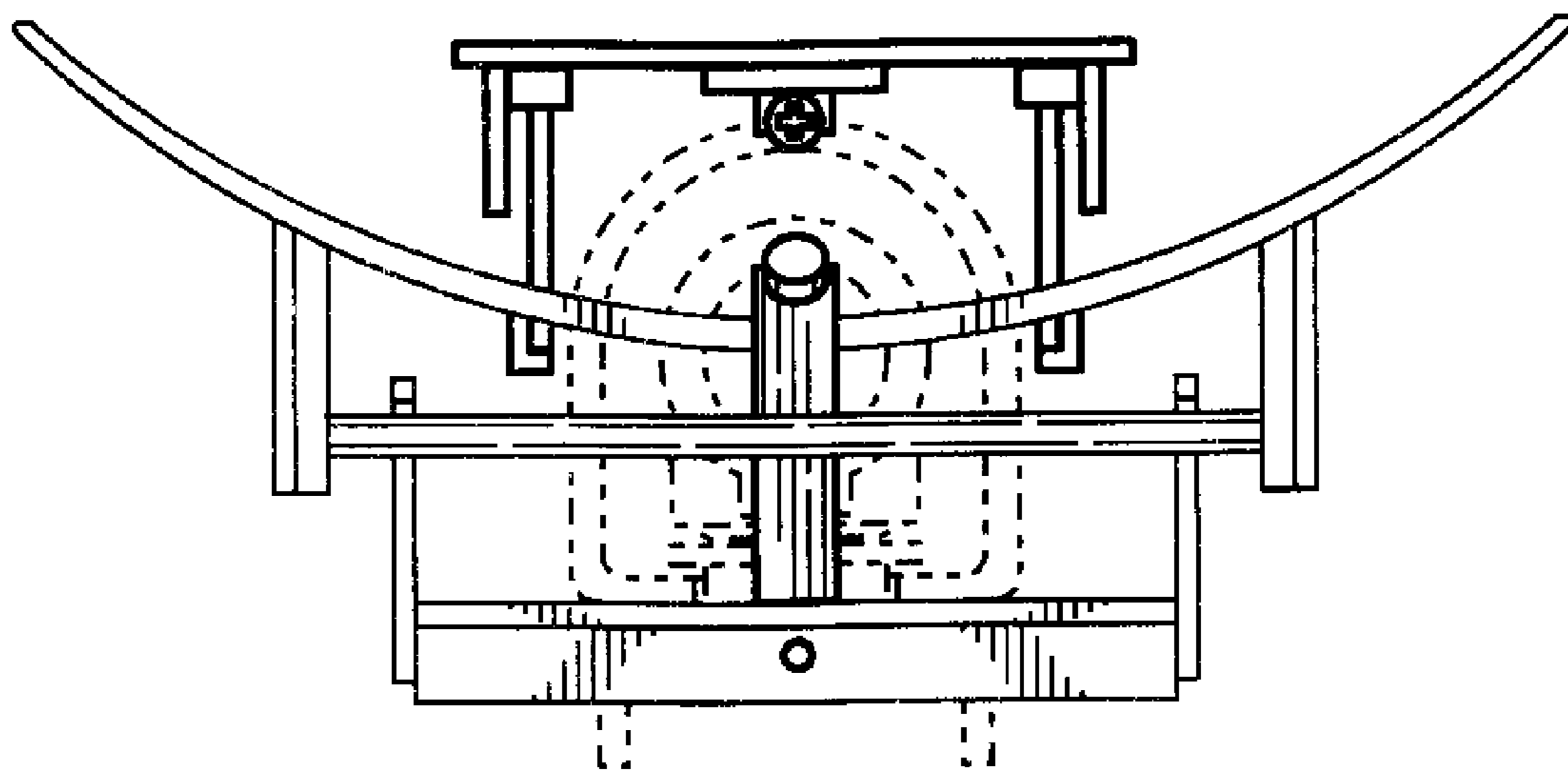

FIG. 6

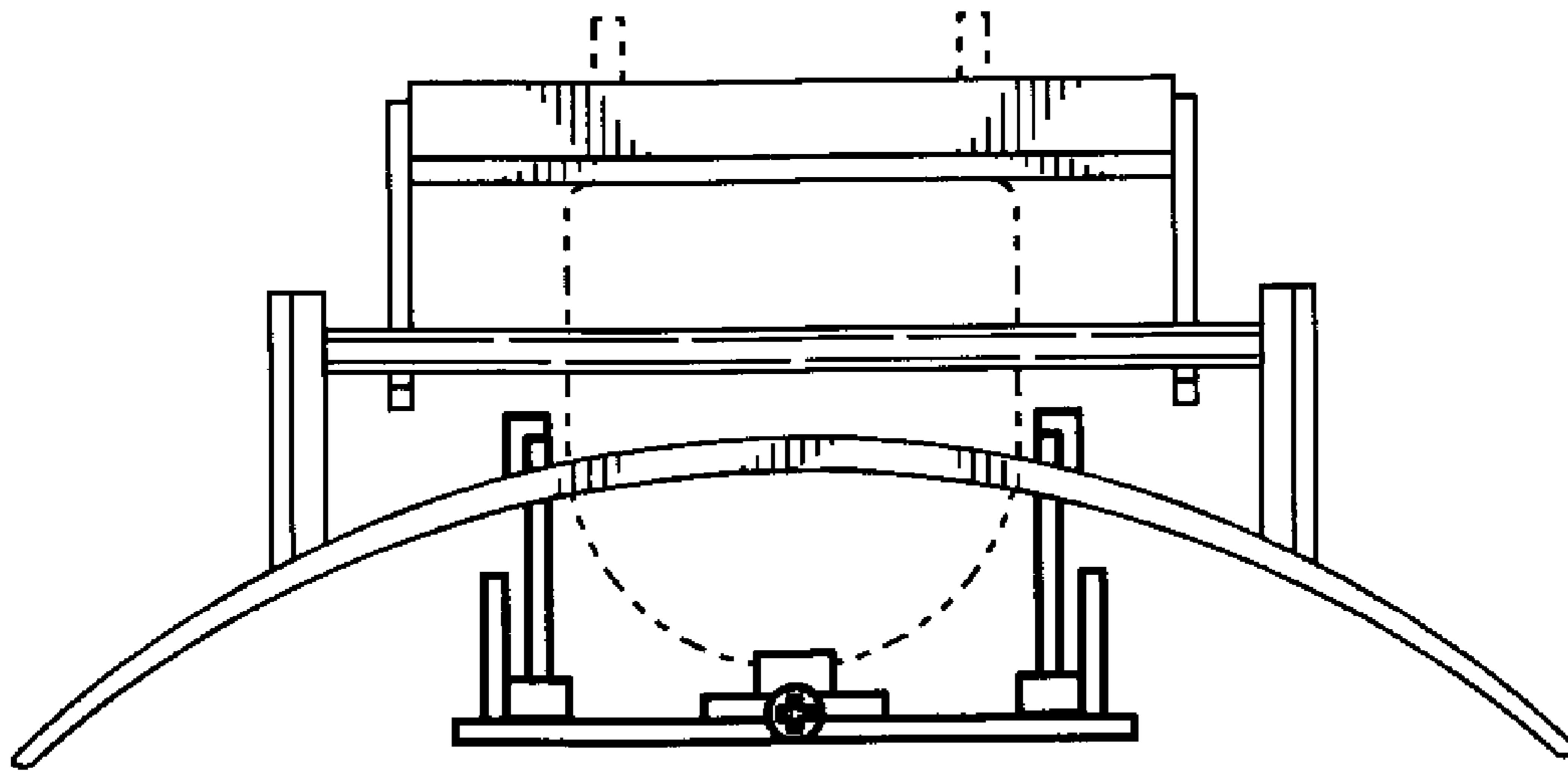

FIG. 7