

US00D568516S

(12) **United States Design Patent**
Hillard

(10) **Patent No.:** **US D568,516 S**

(45) **Date of Patent:** **** May 6, 2008**

(54) **BIKE LIGHT**

D553,278 S * 10/2007 Moore D26/39
D557,843 S * 12/2007 Hillard D26/39

(75) Inventor: **Jake L. Hillard**, Wichita, KS (US)

* cited by examiner

(73) Assignee: **The Coleman Company, Inc.**, Wichita, KS (US)

Primary Examiner—Cathron Brooks

Assistant Examiner—Barbara Fox

(**) Term: **14 Years**

(74) *Attorney, Agent, or Firm*—Townsend and Townsend and Crew LLP

(21) Appl. No.: **29/279,056**

(57) **CLAIM**

(22) Filed: **Apr. 18, 2007**

The ornamental design for a bike light, as shown and described.

(51) **LOC (8) Cl.** **26-05**

(52) **U.S. Cl.** **D26/60**

(58) **Field of Classification Search** D26/28–50,
D26/24, 60–63; D10/111; 362/61, 72, 80,
362/82, 83, 81 R, 84, 87, 134, 157, 158,
362/171–174, 183–208, 459, 473–476, 523,
362/540, 549

See application file for complete search history.

DESCRIPTION

FIG. 1 is a side perspective view of my new bike light;

FIG. 2 is a front elevation view thereof;

FIG. 3 is a rear elevation view thereof;

FIG. 4 is a left side elevation view thereof;

FIG. 5 is a right side elevation view thereof;

FIG. 6 is a top plan view thereof; and,

FIG. 7 is a bottom plan view thereof.

The broken line showing in the drawings of the rear surface, the clip, and the single broken line that runs around the perimeter of the bike light is for the purpose of illustrating portions of the bike light and forms no part of the claimed design.

(56) **References Cited**

U.S. PATENT DOCUMENTS

- D86,734 S * 4/1932 Mitchell D26/44
- D222,500 S * 10/1971 Gugelot D26/37
- D362,079 S * 9/1995 Brown D26/39
- D377,988 S * 2/1997 Brain et al. D26/37
- D490,553 S * 5/2004 Waldmann D26/61
- D505,739 S * 5/2005 Hajianpour D26/37
- D544,388 S * 6/2007 Chisholm D10/114
- D544,618 S * 6/2007 Coushaine D26/37

1 Claim, 2 Drawing Sheets

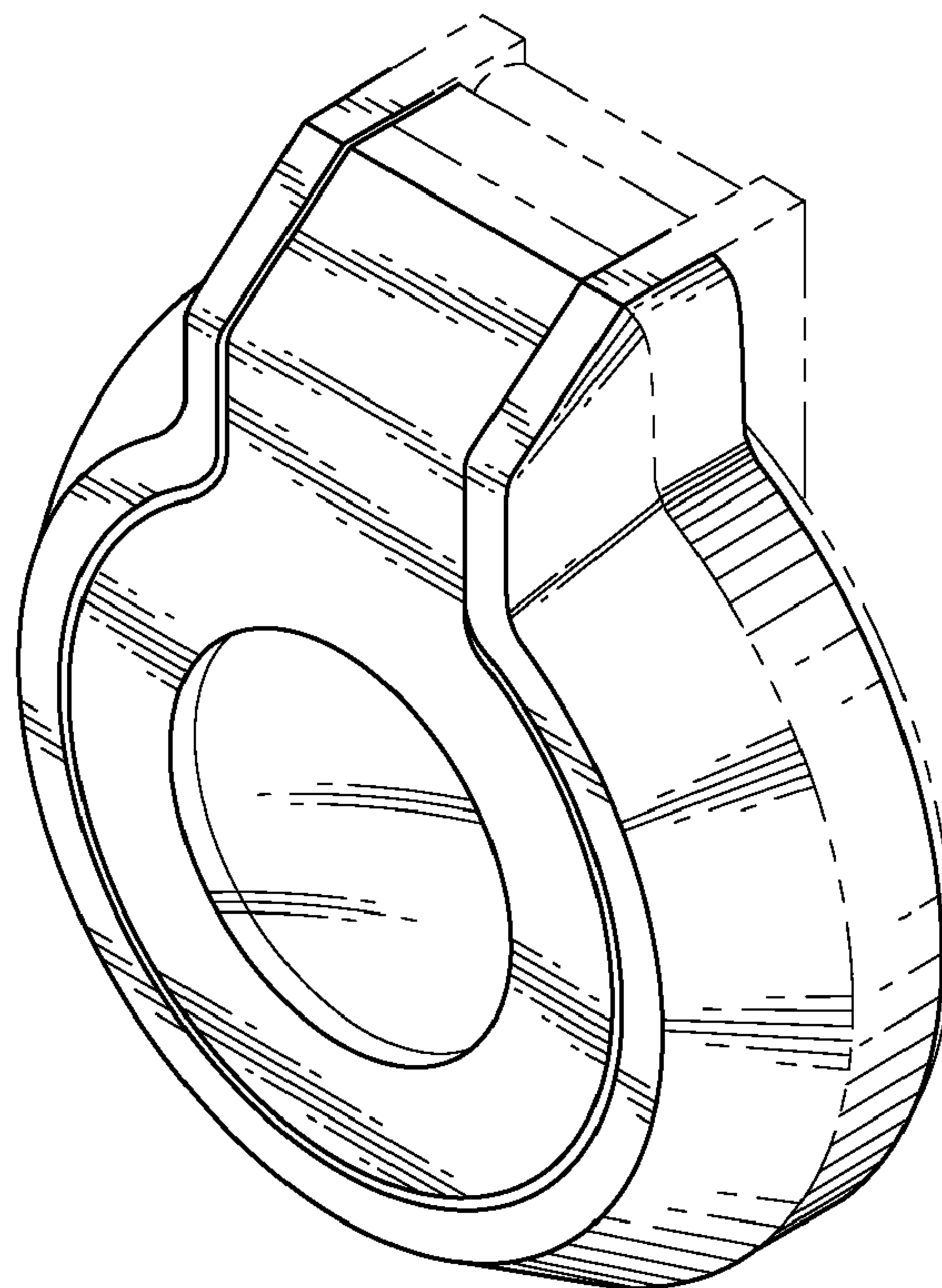

FIG. 1

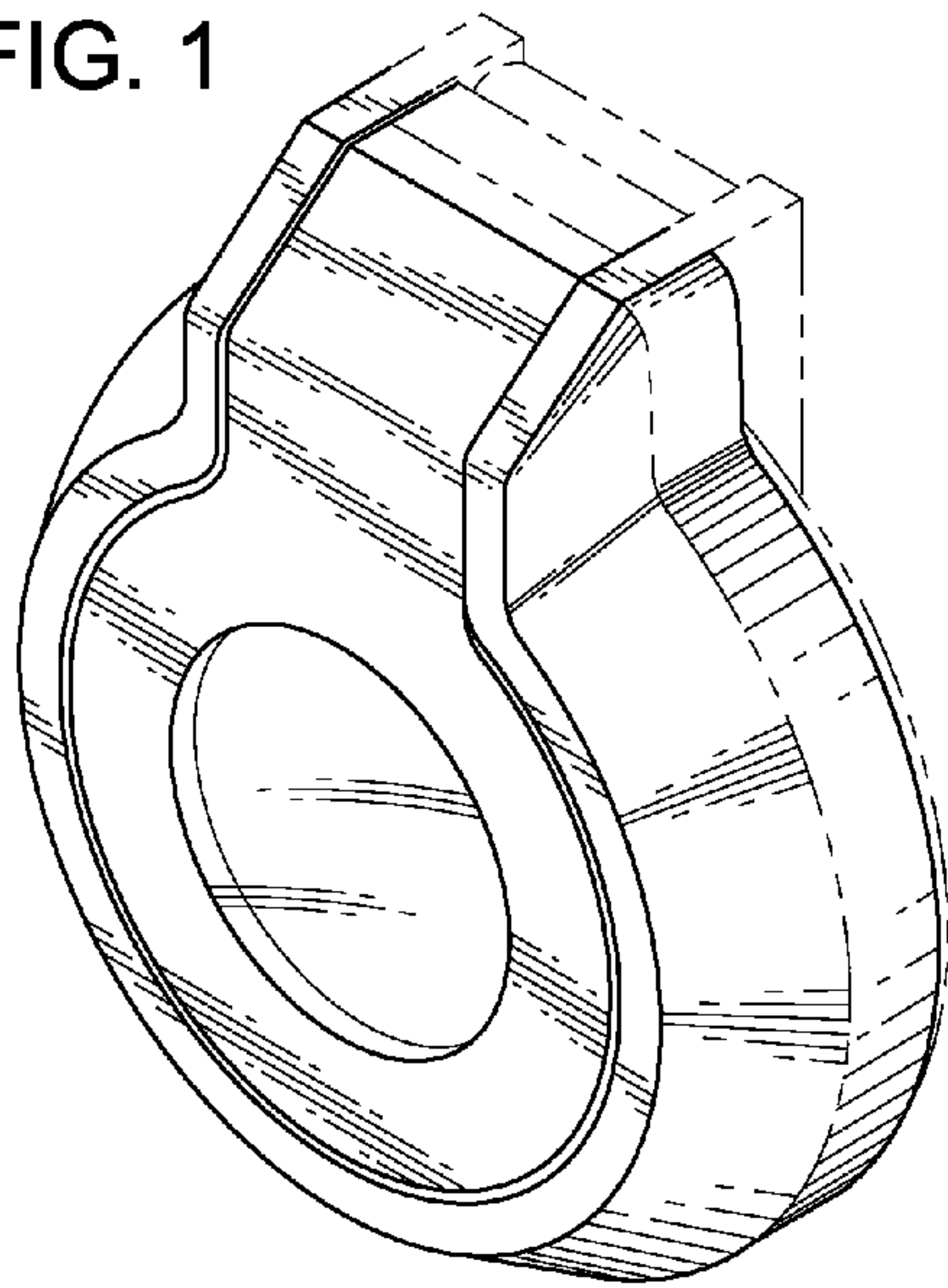

FIG. 2

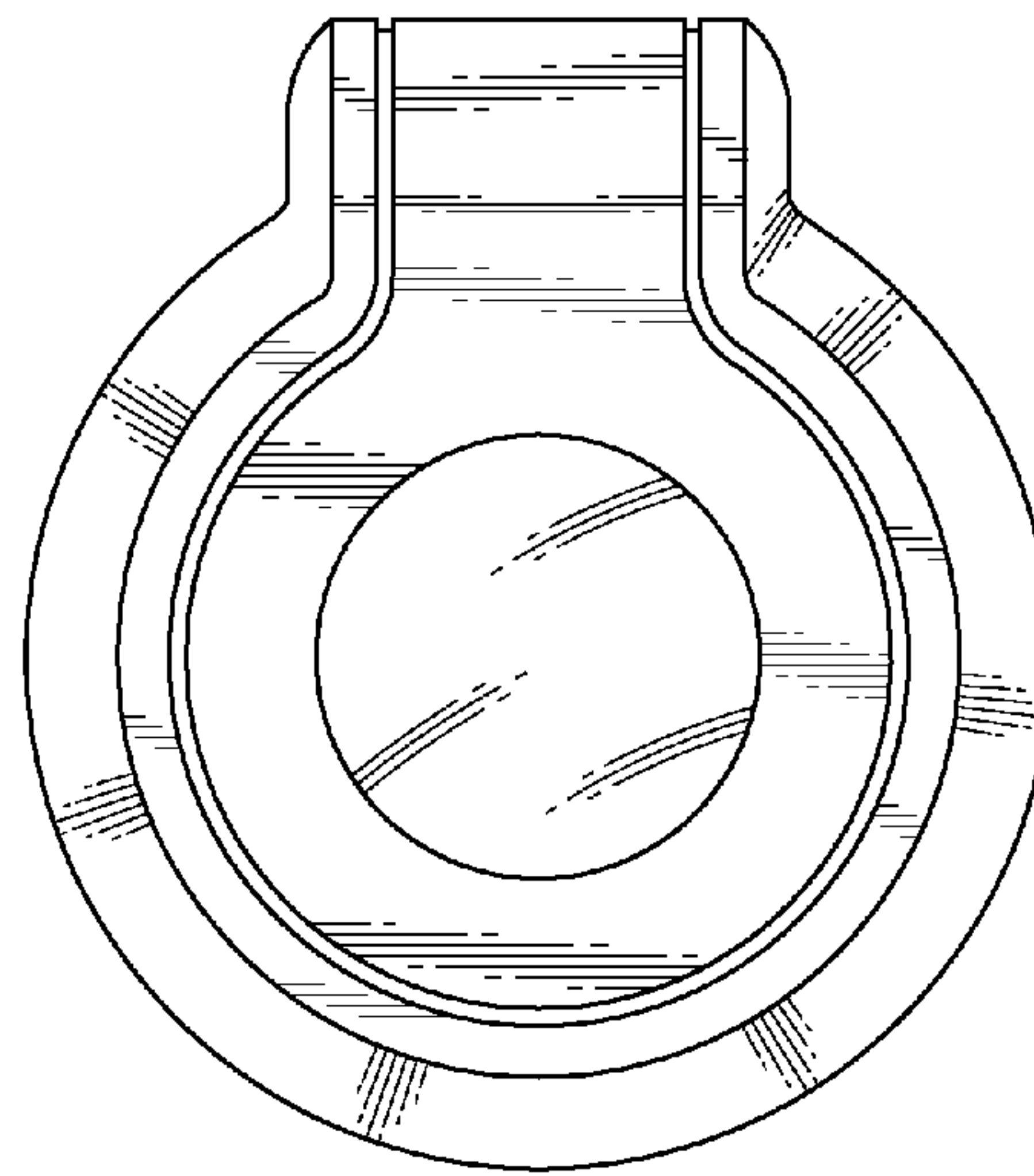

FIG. 3

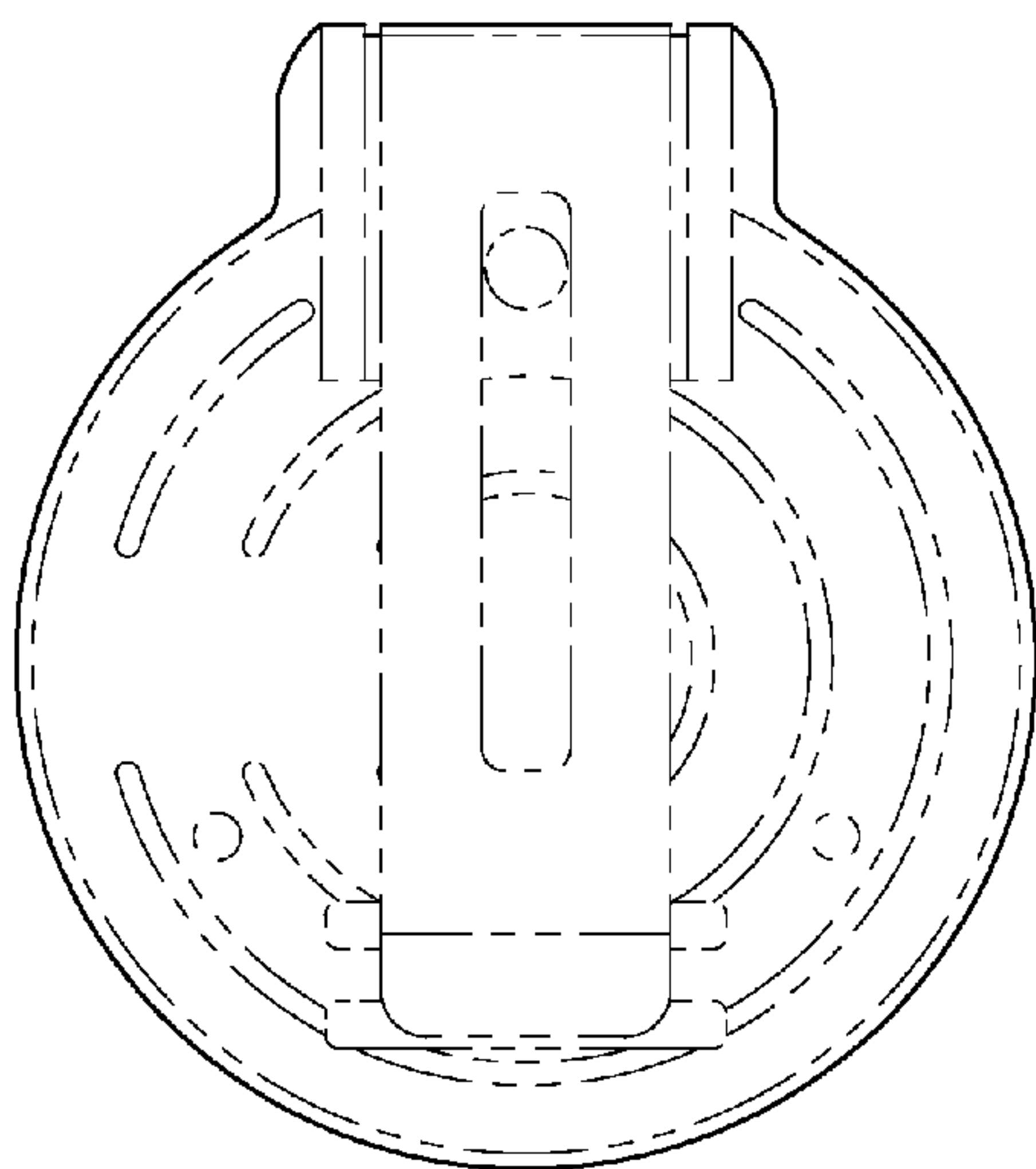

FIG. 4

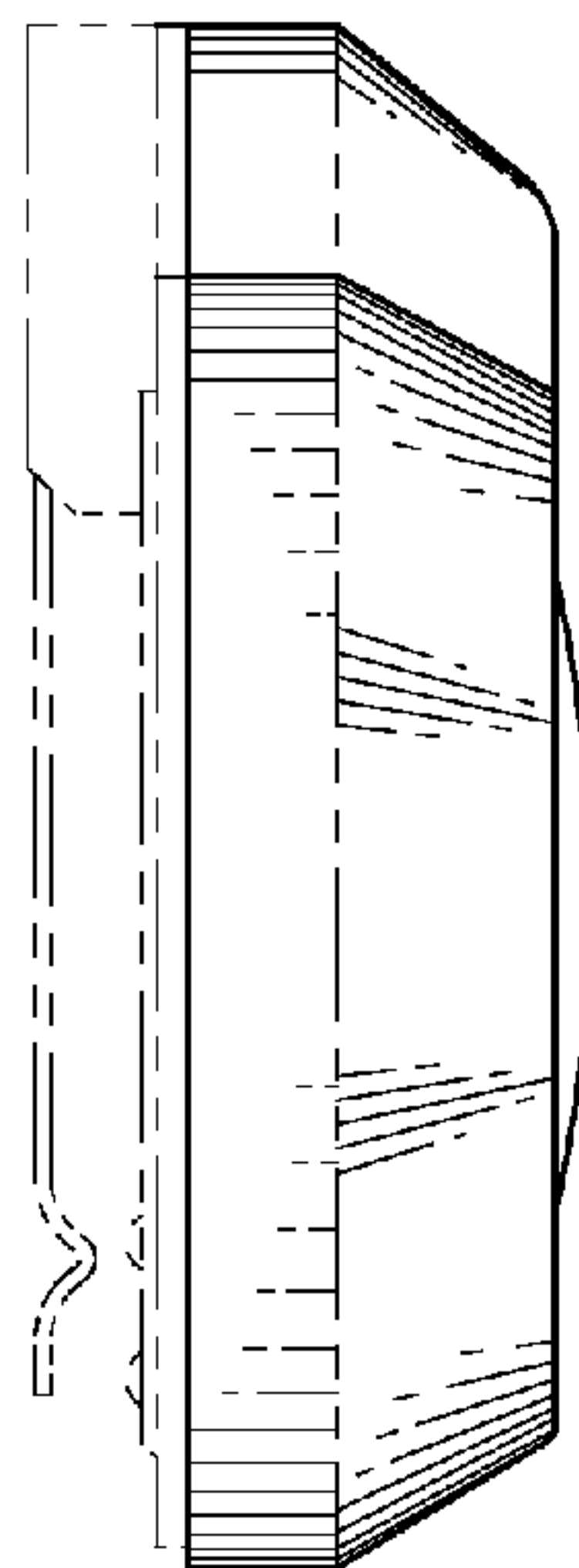

FIG. 5

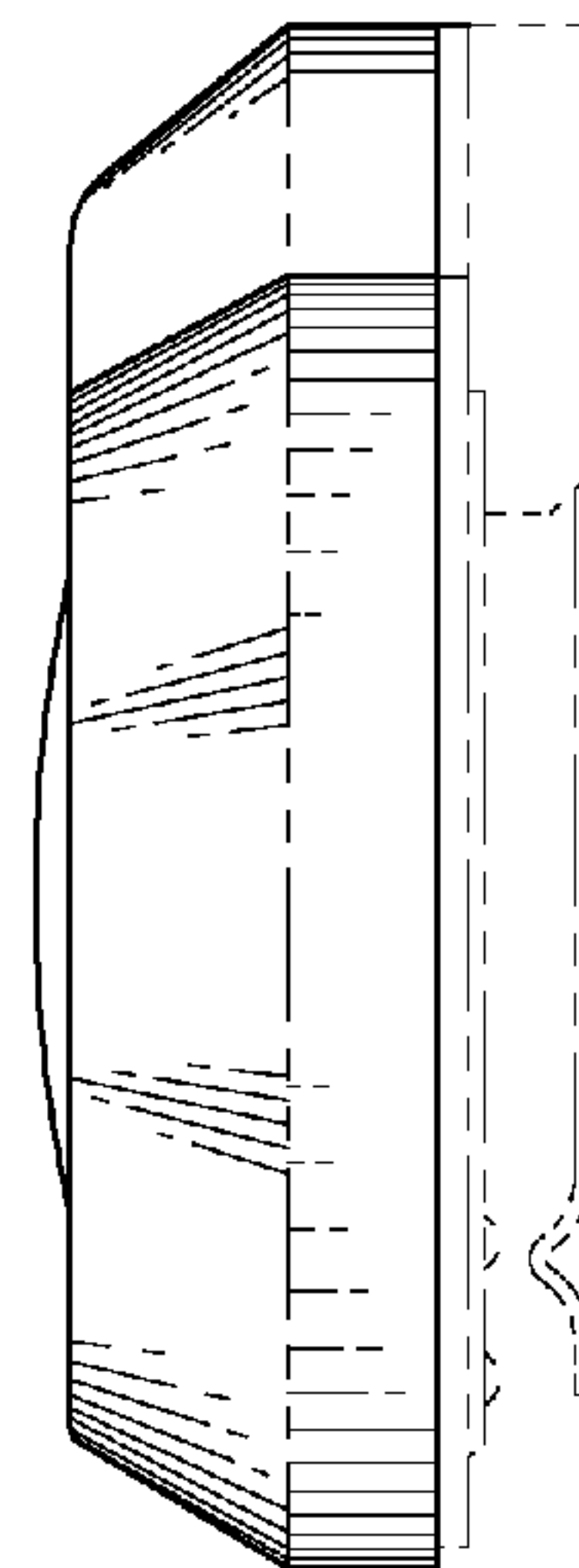

FIG. 6

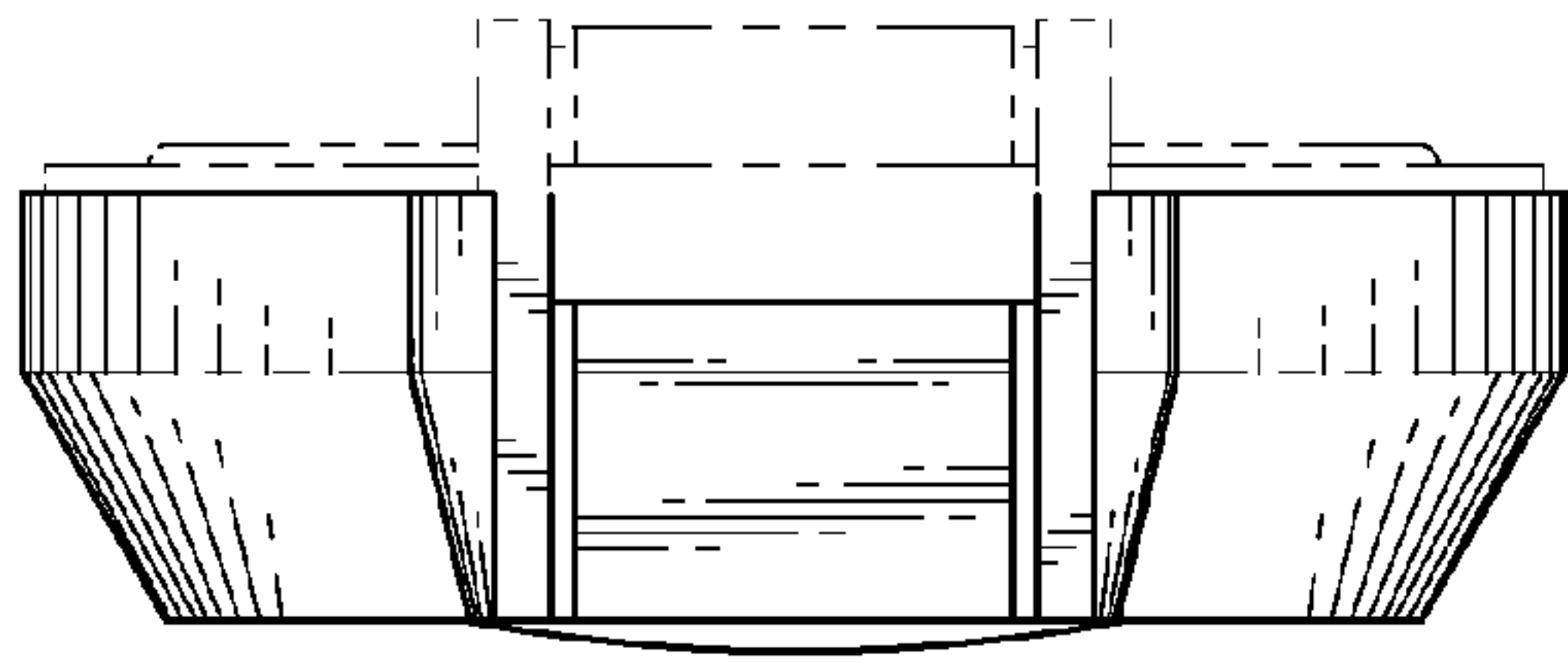

FIG. 7

