

US00D568507S

(12) **United States Design Patent**  
**Shiu**

(10) **Patent No.:** **US D568,507 S**

(45) **Date of Patent:** **\*\* May 6, 2008**

(54) **PORTABLE ELECTRIC LIGHT SOURCE**

D548,380 S \* 8/2007 Wai ..... D26/37  
D553,272 S \* 10/2007 Leung ..... D26/37

(75) Inventor: **Stephanie Wai Man Shiu**, Kowloon (HK)

\* cited by examiner

(73) Assignee: **Gold Coral International Limited**, San Po Kong, Kowloon (HK)

*Primary Examiner*—Marcus A. Jackson  
(74) *Attorney, Agent, or Firm*—Joseph G. Swan, PC

(\*\*) Term: **14 Years**

(57) **CLAIM**

(21) Appl. No.: **29/295,211**

The ornamental design for a portable electric light source, as shown and described.

(22) Filed: **Sep. 23, 2007**

**DESCRIPTION**

(30) **Foreign Application Priority Data**

Apr. 16, 2007 (HK) ..... 0700981

FIG. 1 is a top plan view of a portable electric light source according to the present invention.

(51) **LOC (8) Cl.** ..... **26-02**

(52) **U.S. Cl.** ..... **D26/37**

(58) **Field of Classification Search** ..... D26/37-50;  
362/157, 158, 171-174, 183-208

FIG. 2 is a right side elevational view of the portable electric light source.

FIG. 3 is a front elevational view of the portable electric light source.

See application file for complete search history.

FIG. 4 is a left side elevational view of the portable electric light source.

(56) **References Cited**

**U.S. PATENT DOCUMENTS**

D429,830 S \* 8/2000 Ting ..... D26/37  
D501,055 S \* 1/2005 Packard ..... D26/37  
D515,719 S \* 2/2006 Shiu ..... D26/37

FIG. 5 is a rear elevational view of the portable electric light source; and,

FIG. 6 is a bottom plan view of the portable electric light source.

**1 Claim, 1 Drawing Sheet**

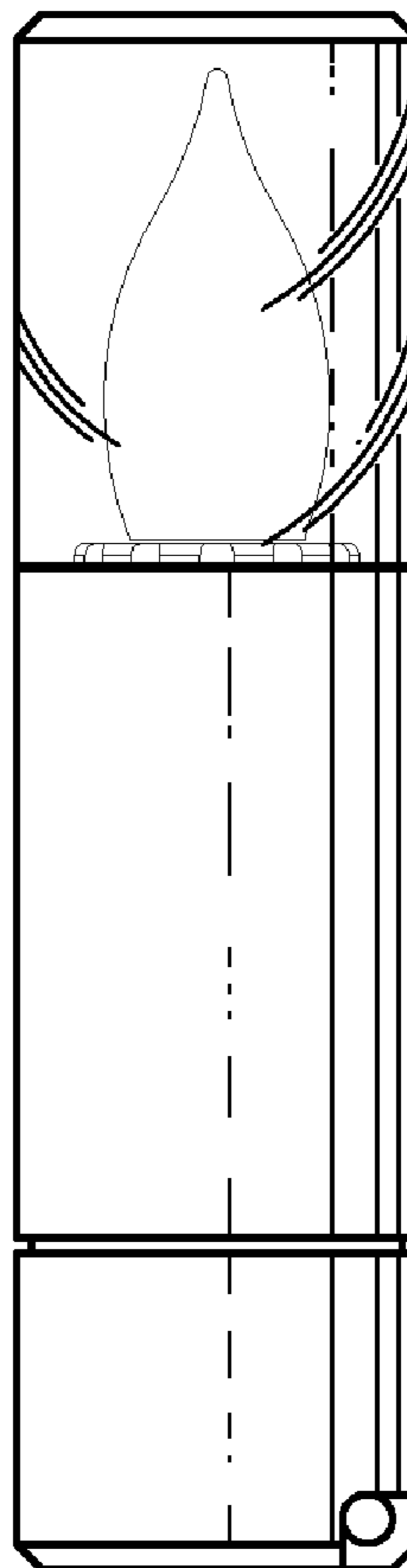
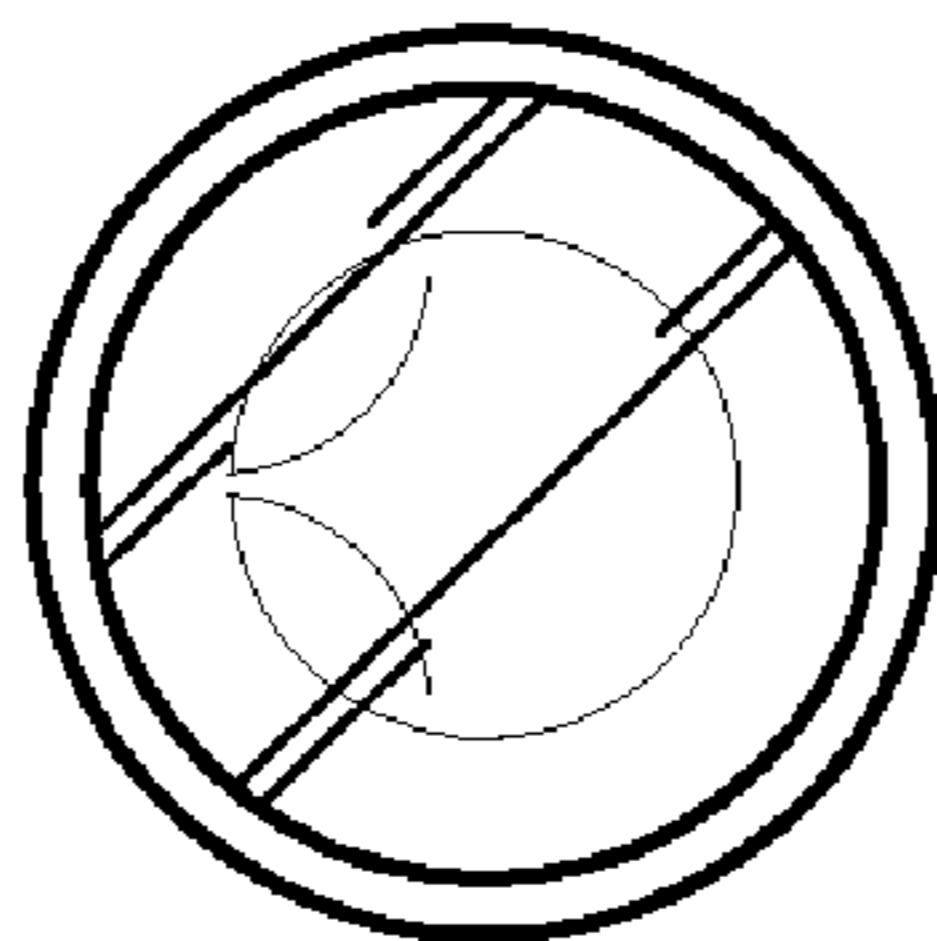

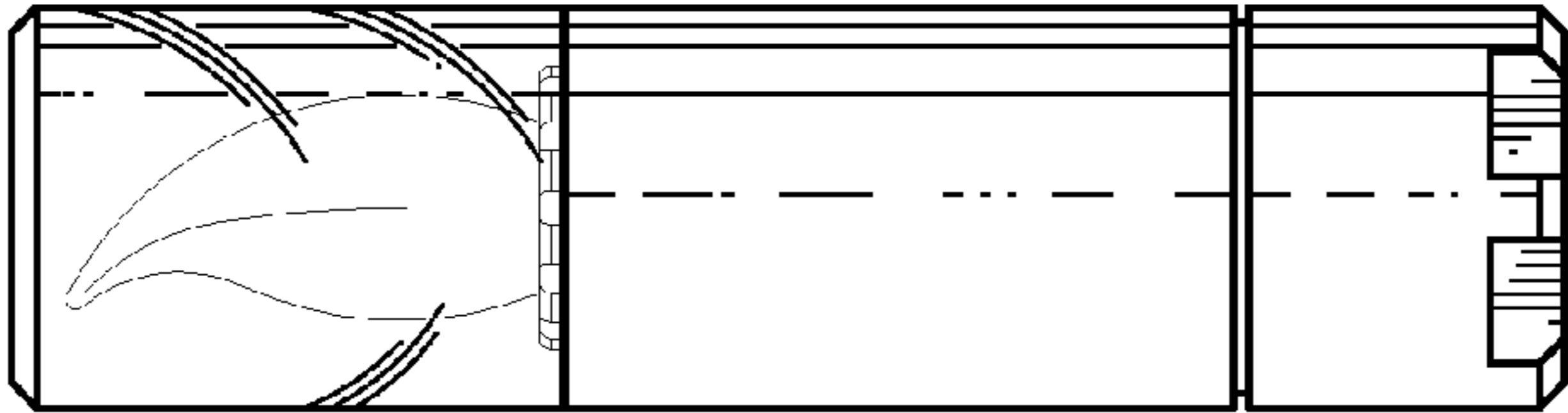
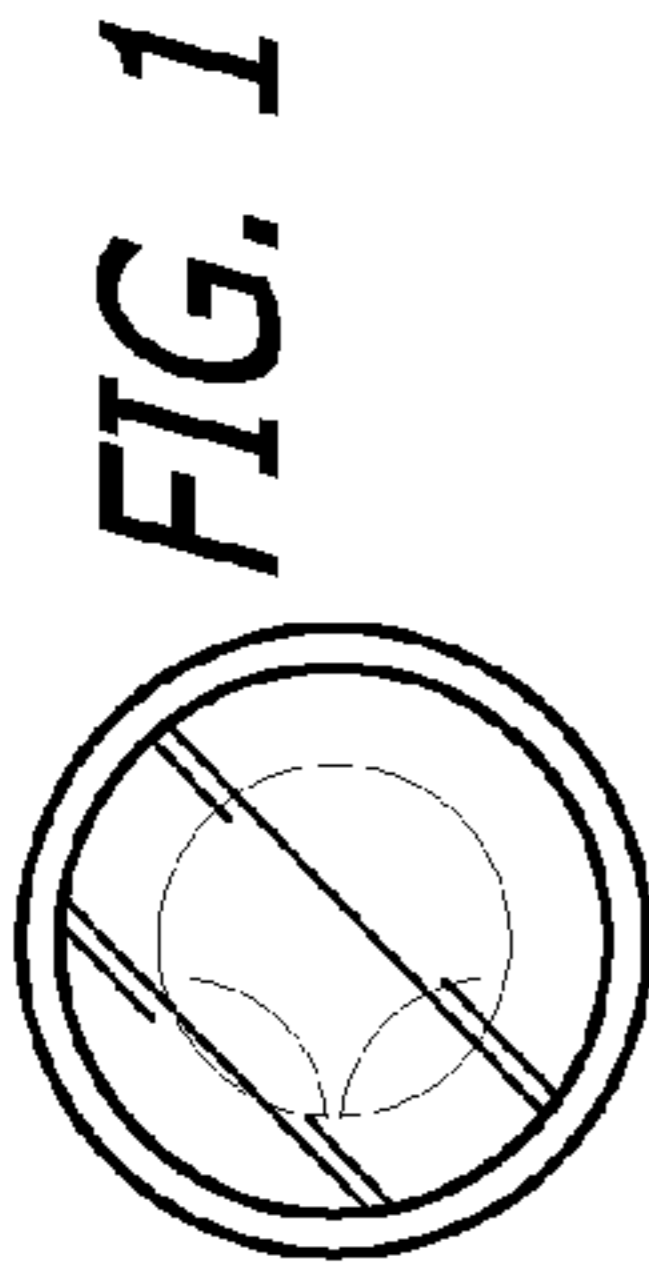

FIG. 3

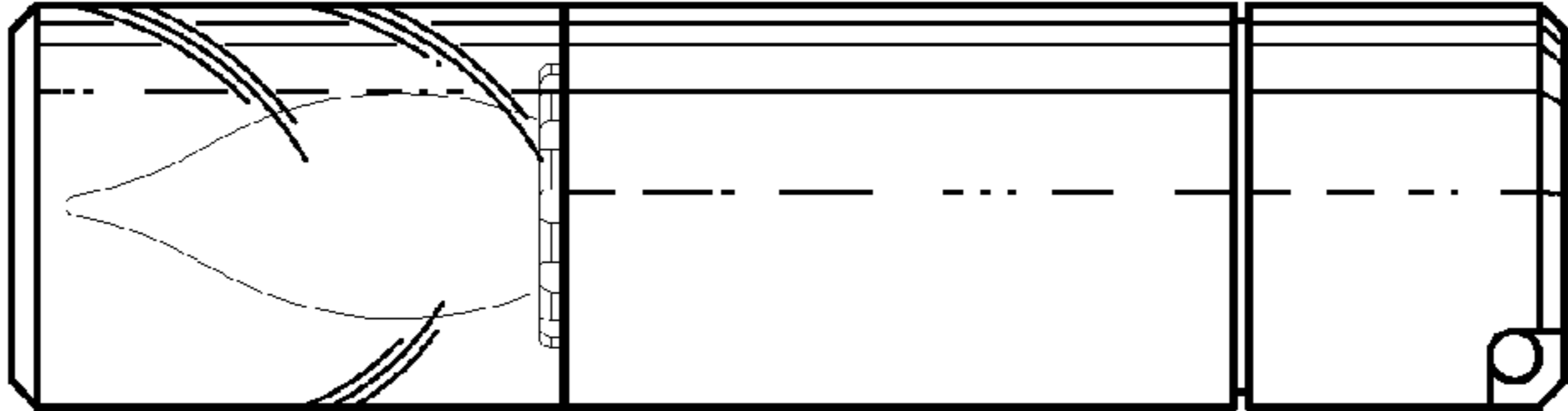

FIG. 4

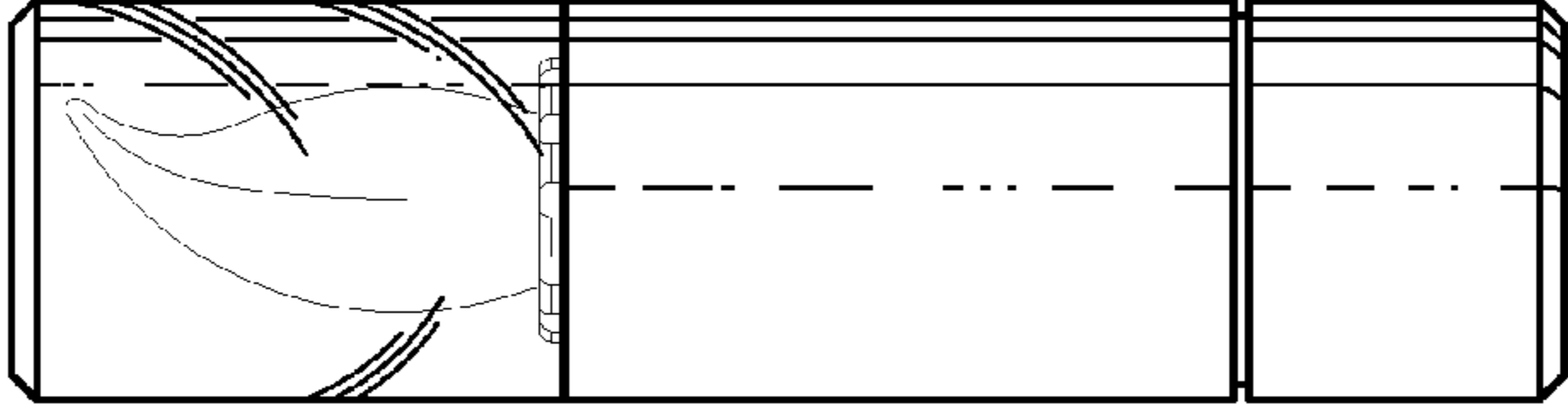

FIG. 5

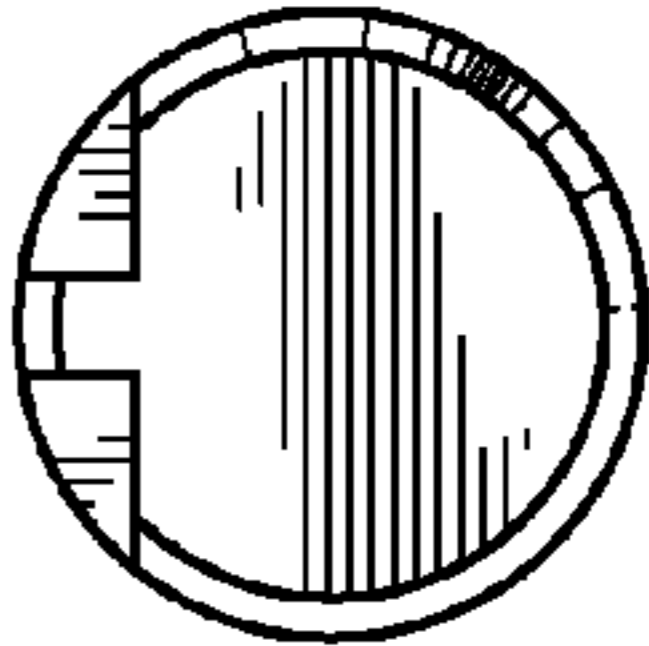

FIG. 6