



US00D568448S

(12) **United States Design Patent**
Toyohara

(10) **Patent No.:** **US D568,448 S**

(45) **Date of Patent:** **** May 6, 2008**

(54) **FAUCET HANDLE**

(75) Inventor: **Atsushi Toyohara**, Kitakyushu (JP)

(73) Assignee: **Toto Ltd.**, Kitakyushu (JP)

(**) Term: **14 Years**

(21) Appl. No.: **29/257,008**

(22) Filed: **Mar. 29, 2006**

(51) **LOC (8) Cl.** **23-01**

(52) **U.S. Cl.** **D23/254**

(58) **Field of Classification Search** D23/238-243,
D23/250-257; 4/675-678; 137/801, 454.5-454.6,
137/491; D7/393; D6/550; D8/300, 307,
D8/308, 310, 311, 312, 321; 16/110.1, 441
See application file for complete search history.

(56) **References Cited**

U.S. PATENT DOCUMENTS

D522,840 S	*	6/2006	Haug et al.	D8/310
D525,346 S	*	7/2006	Kulig	D23/238
D540,916 S	*	4/2007	Toyohara	D23/241

* cited by examiner

Primary Examiner—Robert A. Delehanty

(74) *Attorney, Agent, or Firm*—Birch, Stewart, Kolasch & Birch, LLP

(57) **CLAIM**

The ornamental design for a faucet handle, as shown and described.

DESCRIPTION

FIG. 1 is a perspective view of the top, front and right side of a faucet handle showing my new design;

FIG. 2 is a front view thereof;

FIG. 3 is a rear view thereof;

FIG. 4 is a left side view thereof;

FIG. 5 is a right side view thereof;

FIG. 6 is a top plan view thereof; and,

FIG. 7 is a bottom view thereof.

1 Claim, 2 Drawing Sheets

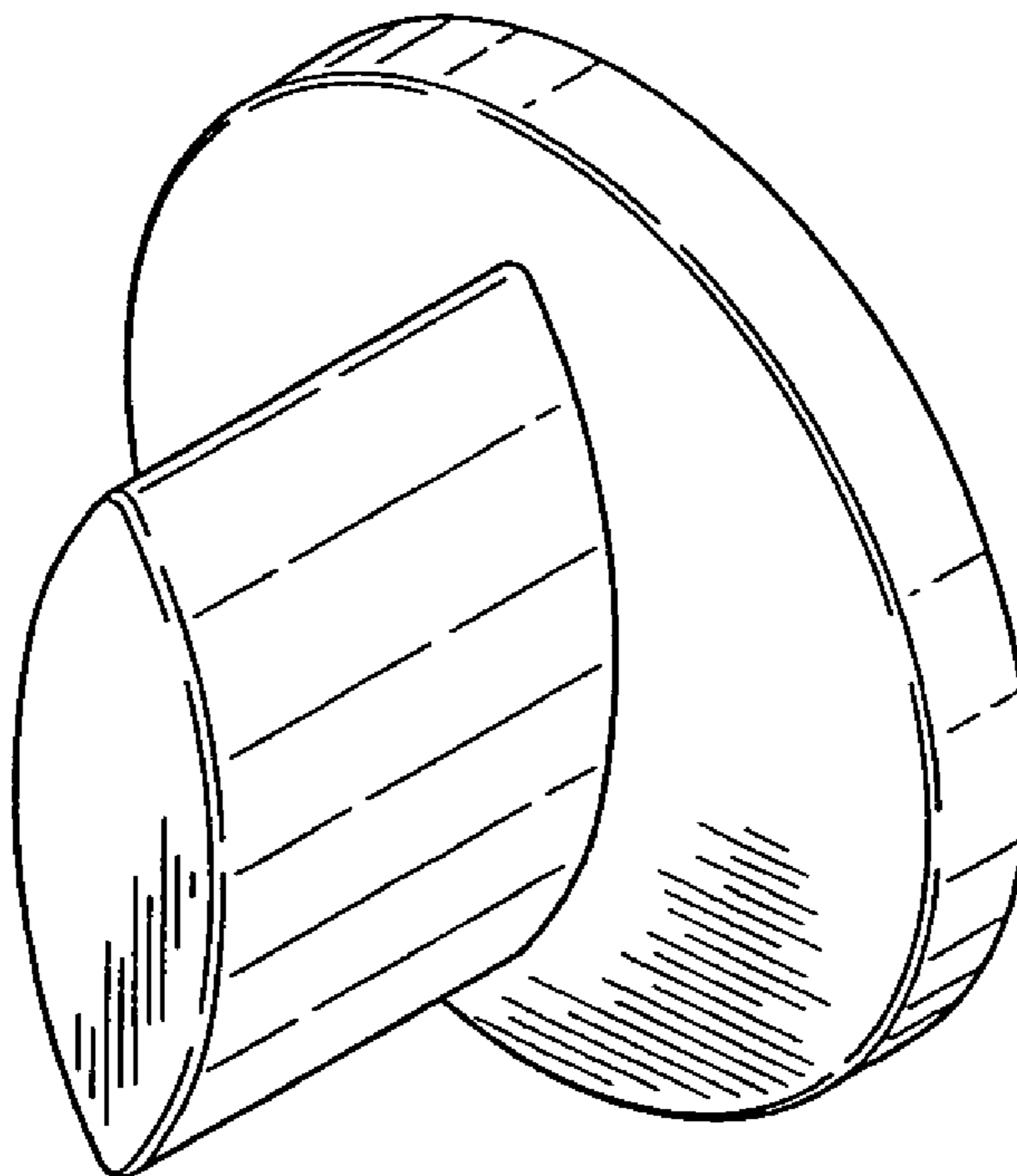

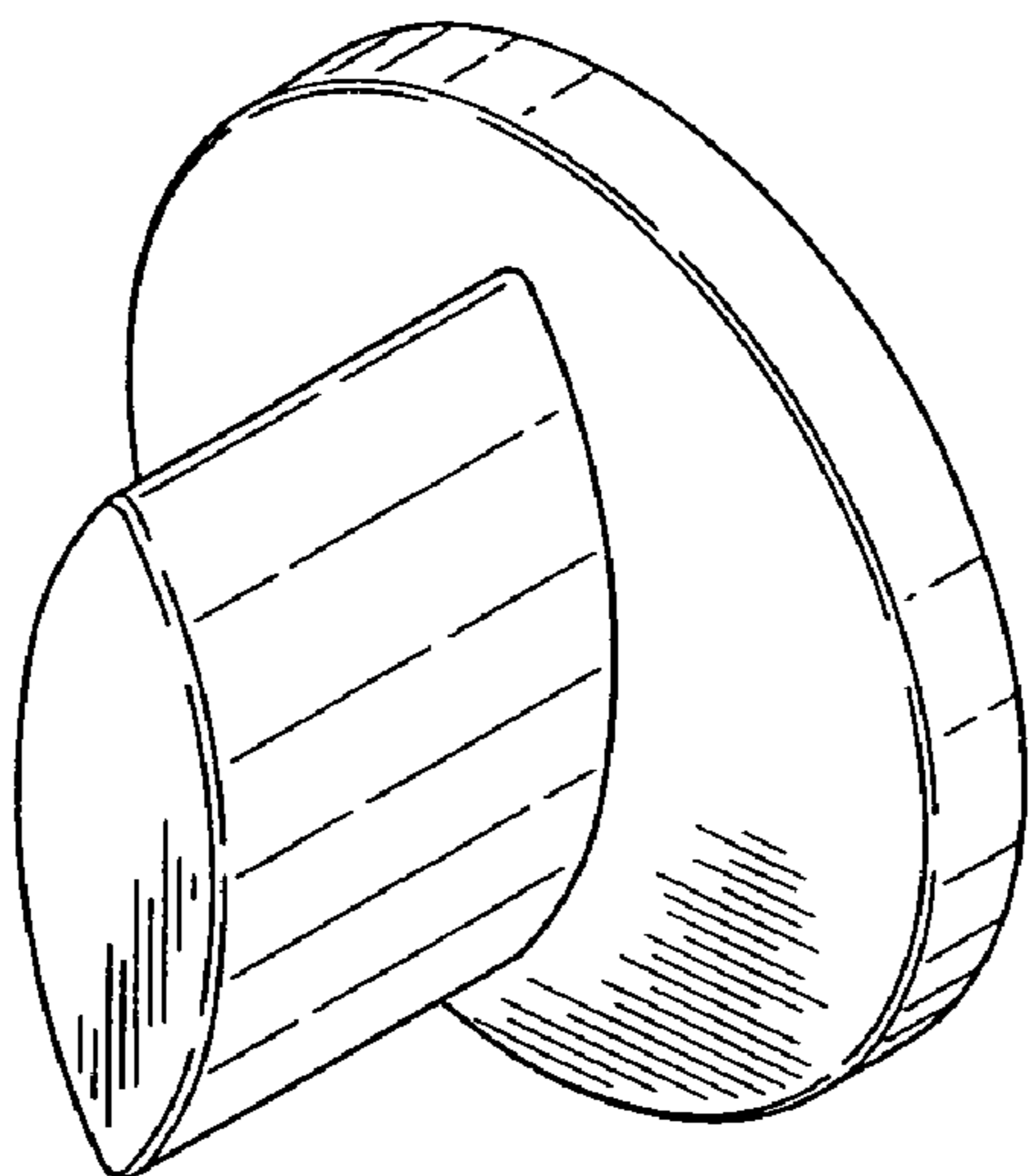

FIG. 1

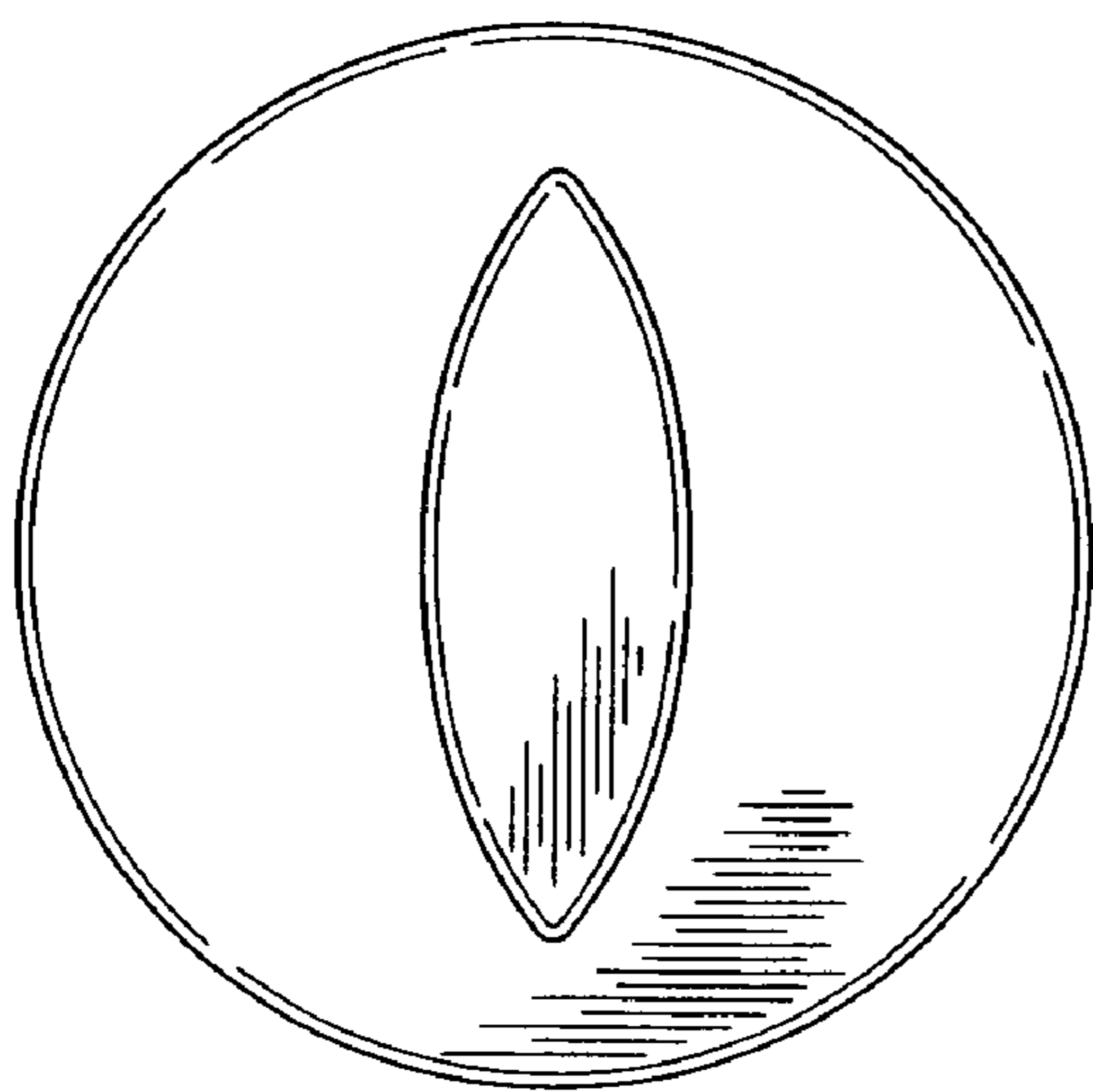

FIG. 2

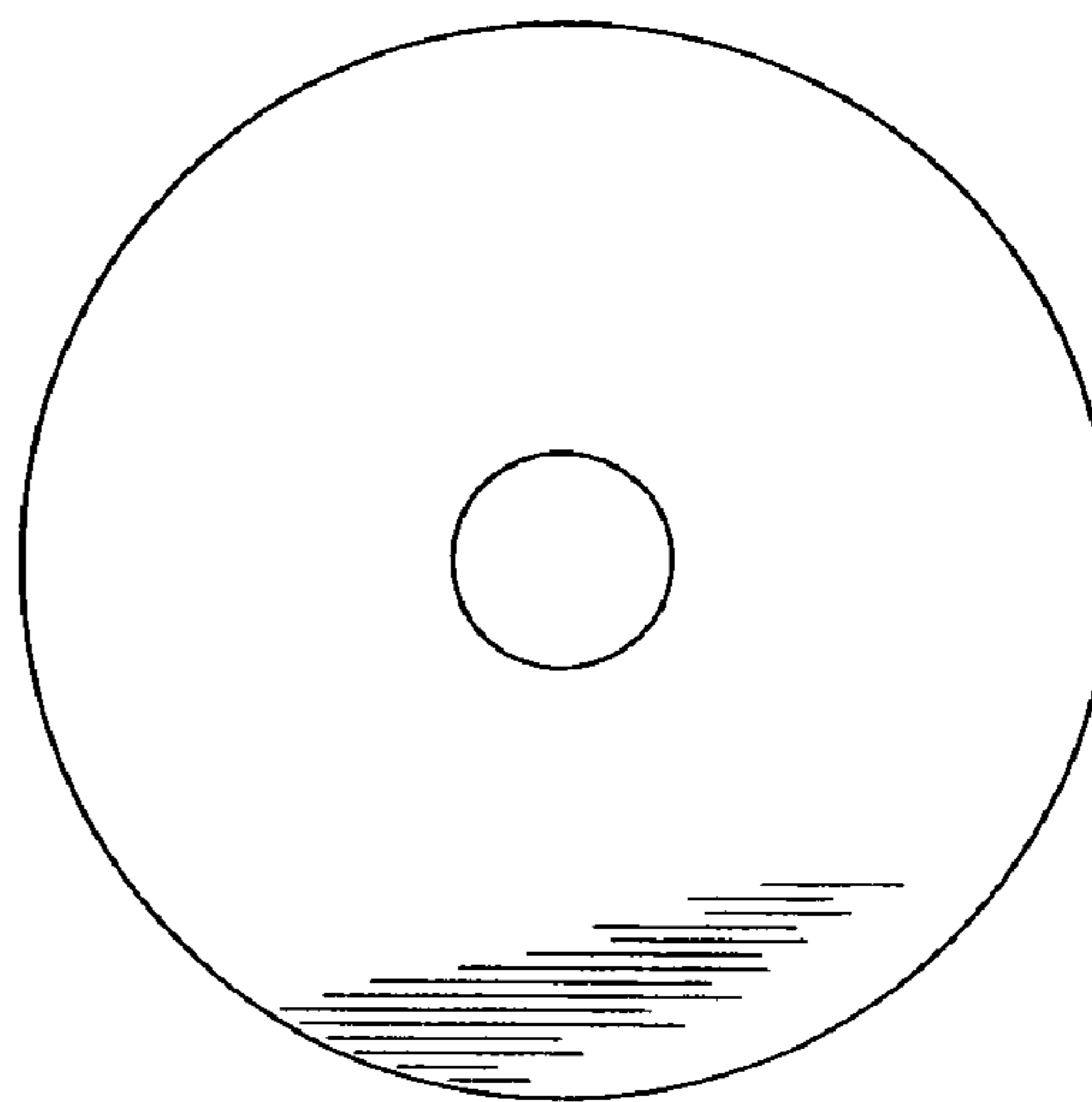

FIG. 3

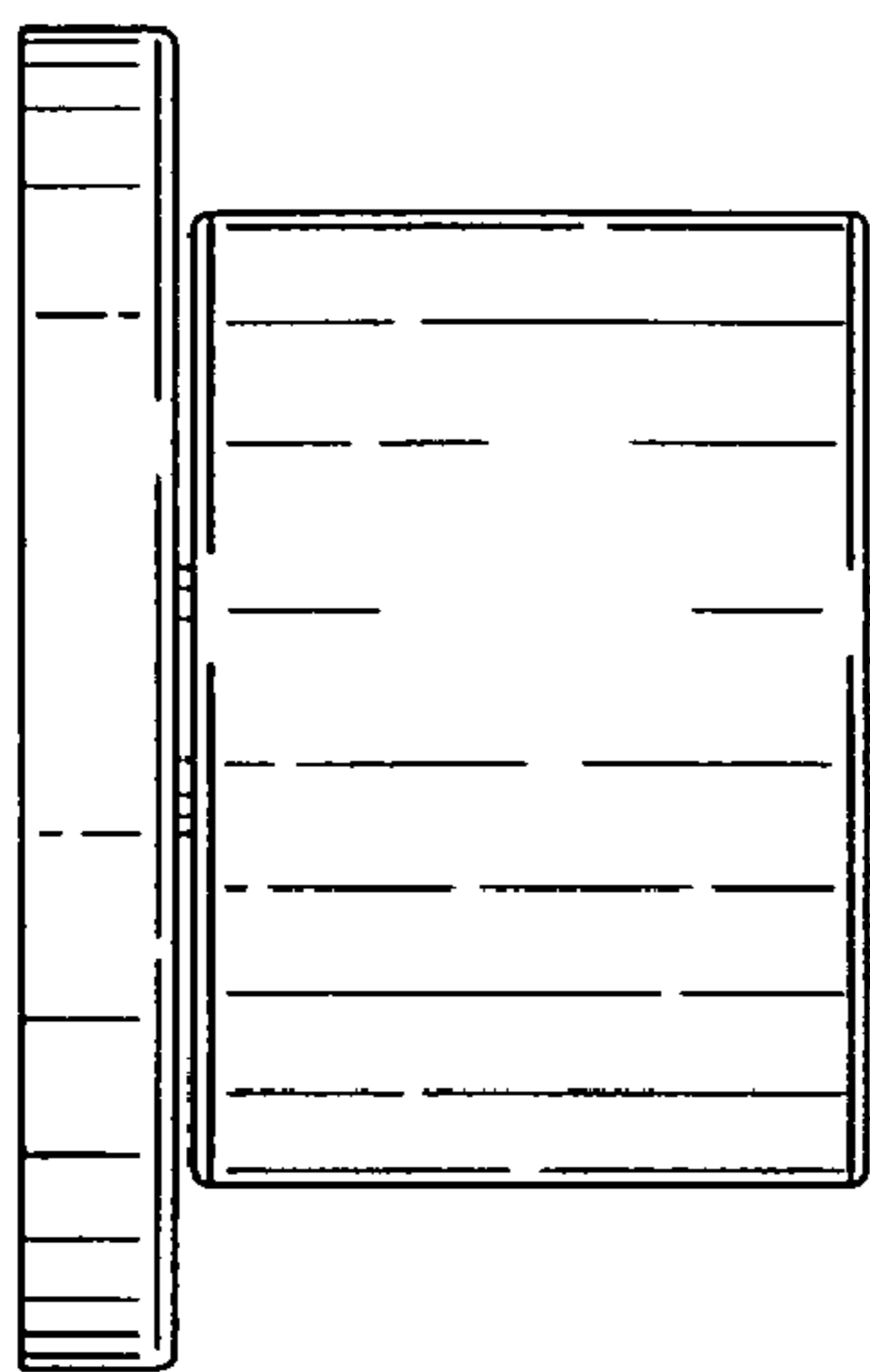

FIG. 4

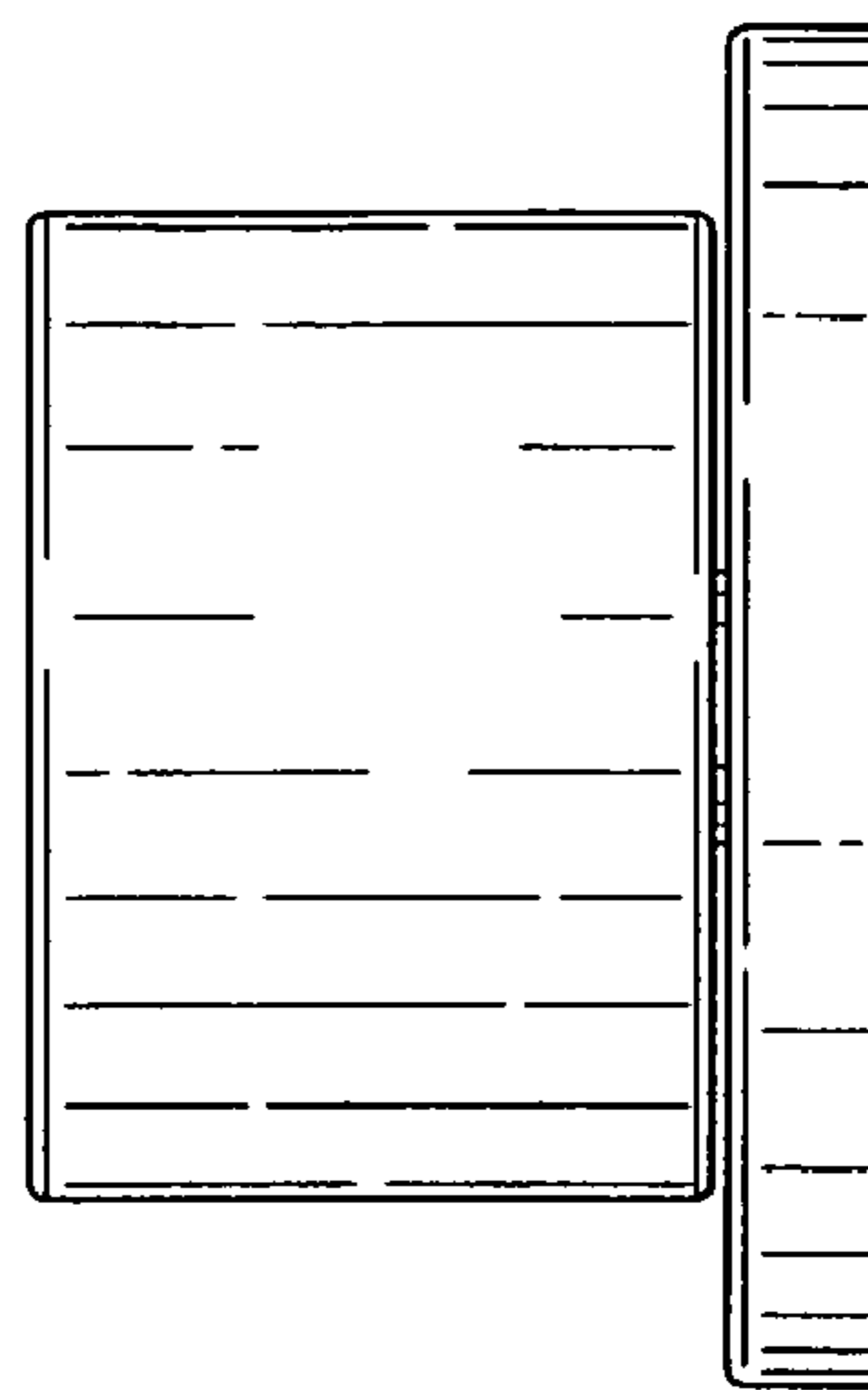

FIG. 5

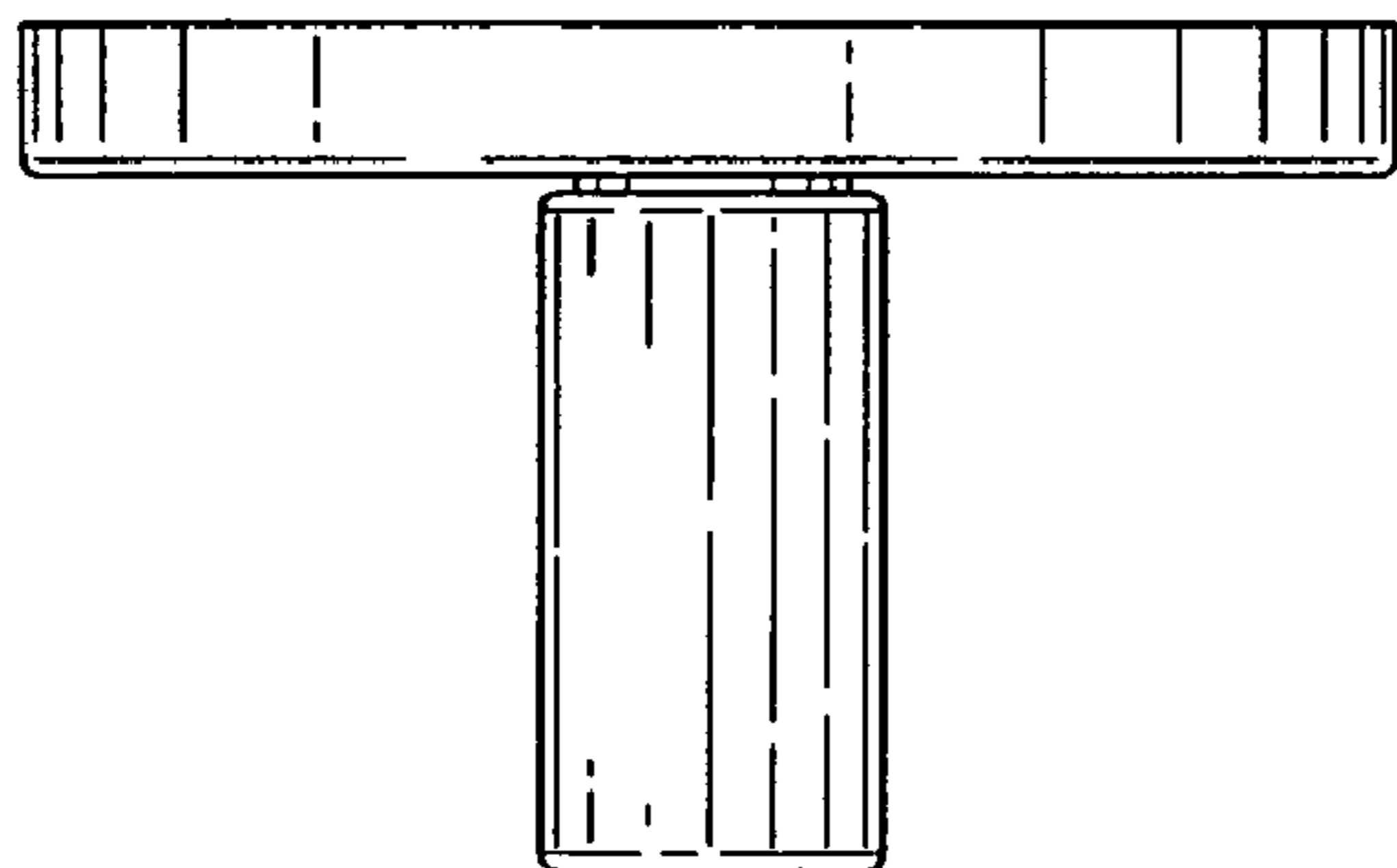

FIG. 6

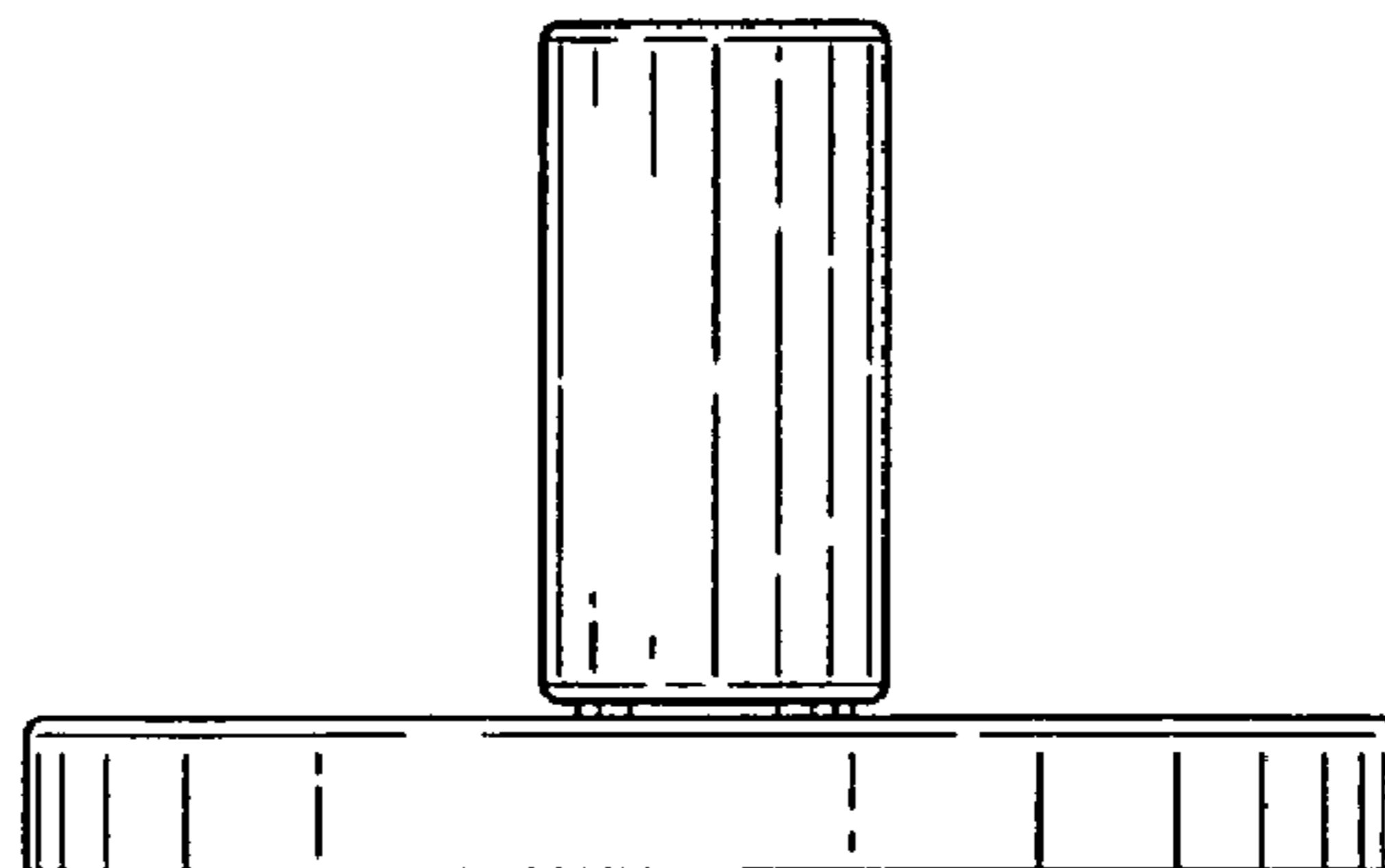

FIG. 7