

US00D568419S

(12) **United States Design Patent**  
**Tombazis**

(10) **Patent No.:** **US D568,419 S**

(45) **Date of Patent:** **\*\* May 6, 2008**

(54) **CAR INCLUDING TOY-CAR, MOTOR CAR,  
REPLICA CAR AND SCALE-MODEL-CAR**

D527,773 S \* 9/2006 Proch et al. .... D21/548  
D549,787 S \* 8/2007 Chen ..... D21/548

(75) Inventor: **Nikolas Tombazis**, Castelnuovo  
Rangone (IT)

\* cited by examiner

(73) Assignee: **Ferrari S.p.A.**, Modena (IT)

*Primary Examiner*—Holly H. Baynham

*Assistant Examiner*—Cynthia M. Chin

(\*\*) Term: **14 Years**

(74) *Attorney, Agent, or Firm*—Cowan, Liebowitz &  
Latman, PC

(21) Appl. No.: **29/281,729**

(57) **CLAIM**

(22) Filed: **Jun. 29, 2007**

The ornamental design for a car including toy-car, motor,  
replica car and scale-model-car, as shown and described.

(30) **Foreign Application Priority Data**

Jan. 11, 2007 (IT) ..... TO2007O0003  
Jan. 11, 2007 (IT) ..... TO2007O0005

**DESCRIPTION**

(51) **LOC (8) Cl.** ..... **21-01**

FIG. 1 is a front perspective view of the car including  
toy-car, motor car, replica car and scale-model-car showing  
my design thereof;

(52) **U.S. Cl.** ..... **D21/549**

FIG. 2 is a rear perspective view thereof;

(58) **Field of Classification Search** ..... D21/548–550,  
D21/561, 562, 433, 434; D12/82, 86, 88–91;  
446/465, 466, 468, 469, 470, 431, 454–456  
See application file for complete search history.

FIG. 3 is a front view thereof;

FIG. 4 is a right side view thereof;

FIG. 5 is a left side view thereof;

(56) **References Cited**

**U.S. PATENT DOCUMENTS**

D260,913 S \* 9/1981 Chapman ..... D21/550  
D268,940 S \* 5/1983 Head ..... D21/550  
D319,853 S \* 9/1991 Southgate ..... D21/549

FIG. 6 is a rear view thereof;

FIG. 7 is a top view thereof; and,

FIG. 8 is a bottom view thereof.

**1 Claim, 8 Drawing Sheets**

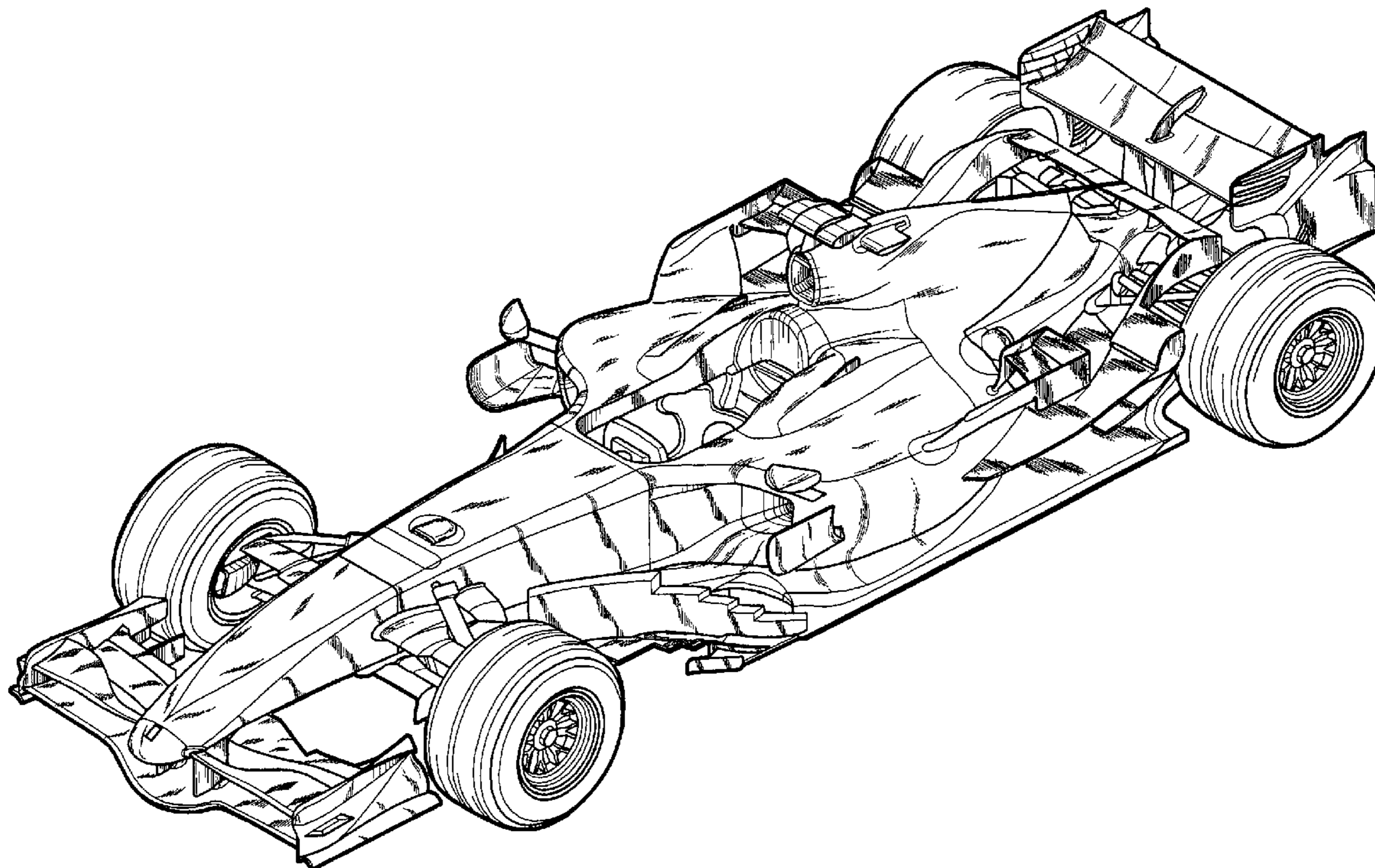

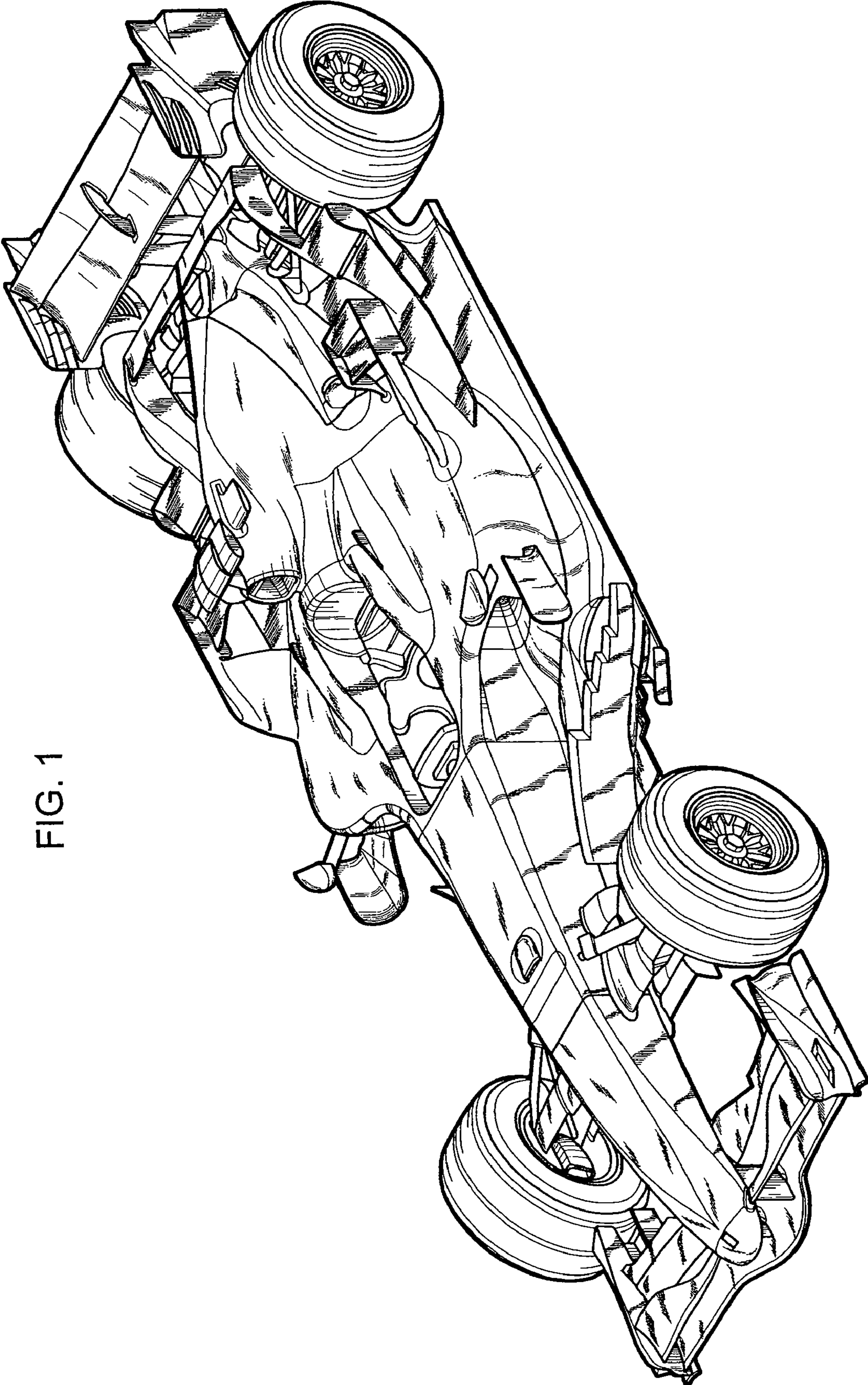

FIG. 1



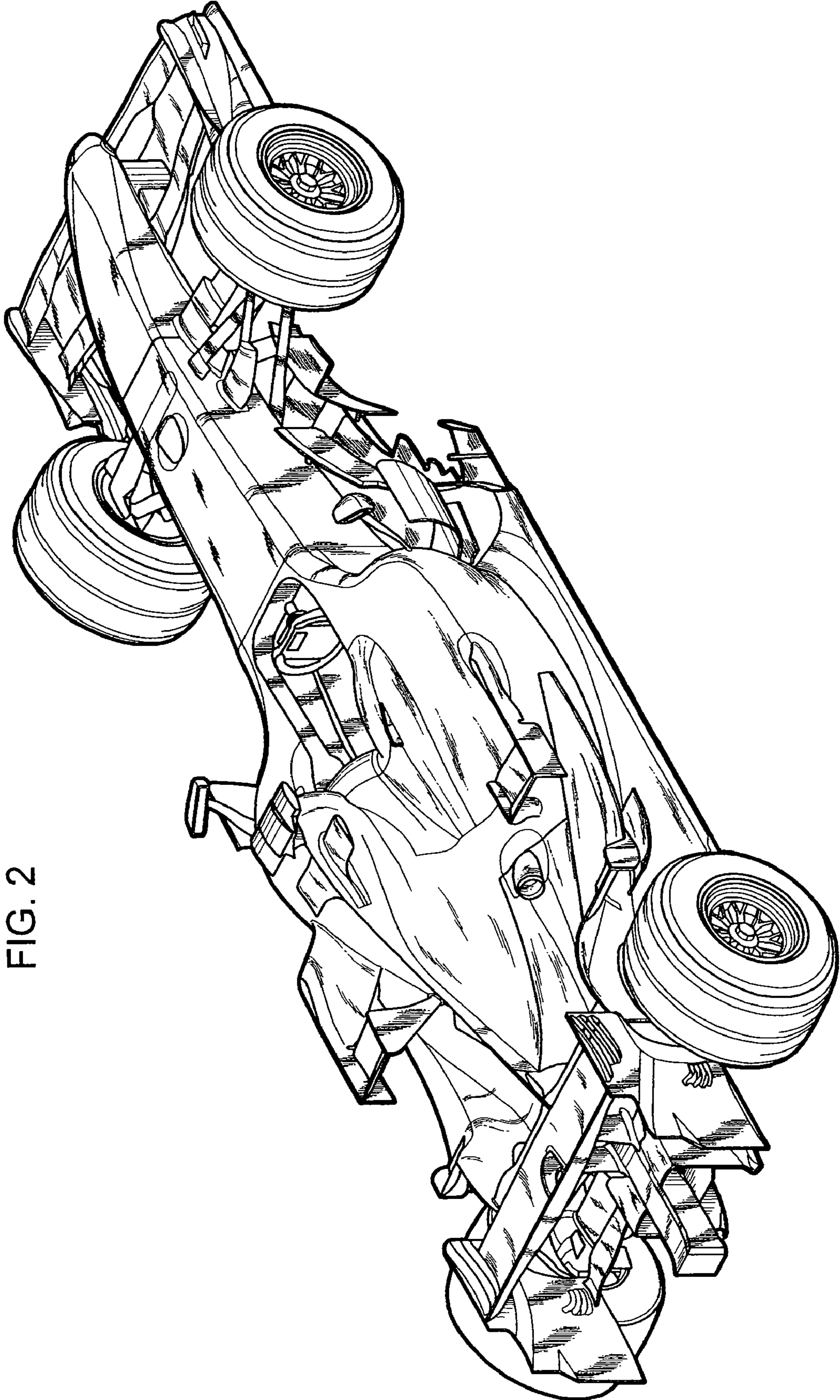
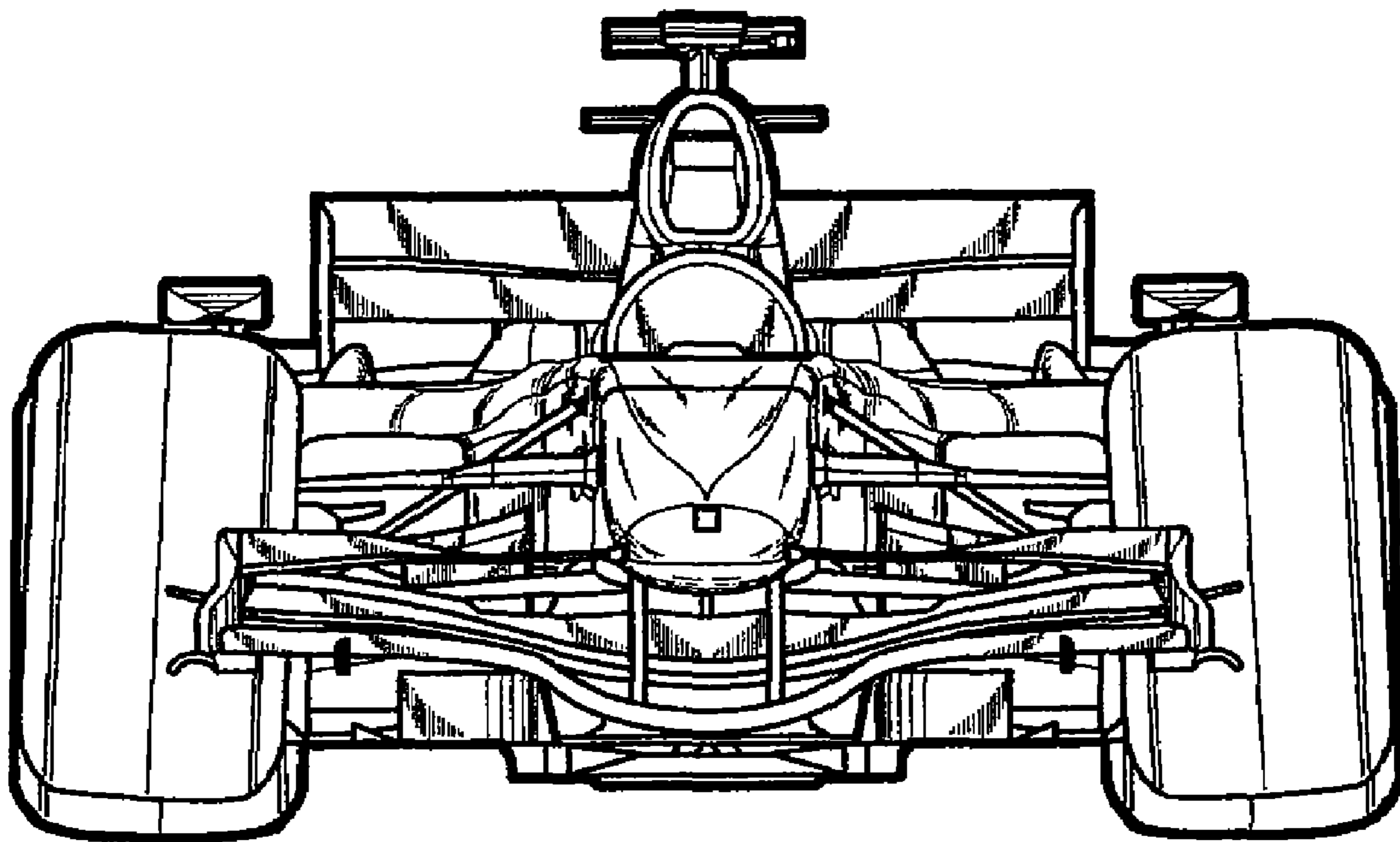

FIG. 2

FIG. 3



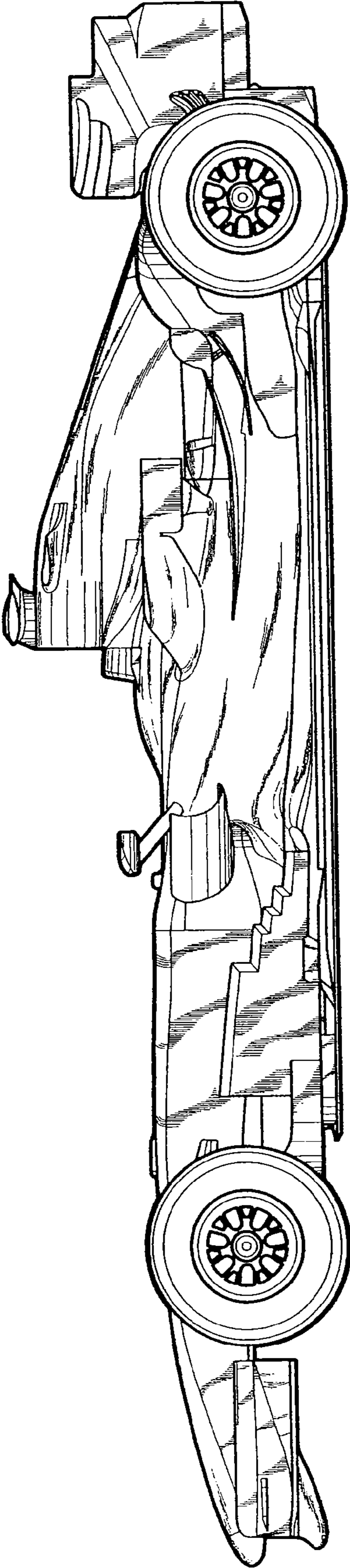

FIG. 4

FIG. 5

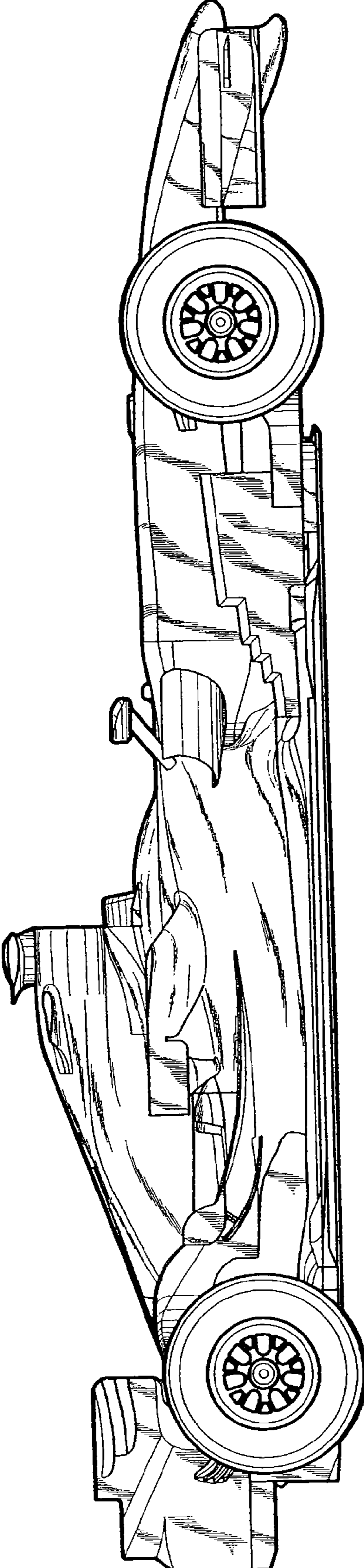



FIG. 6

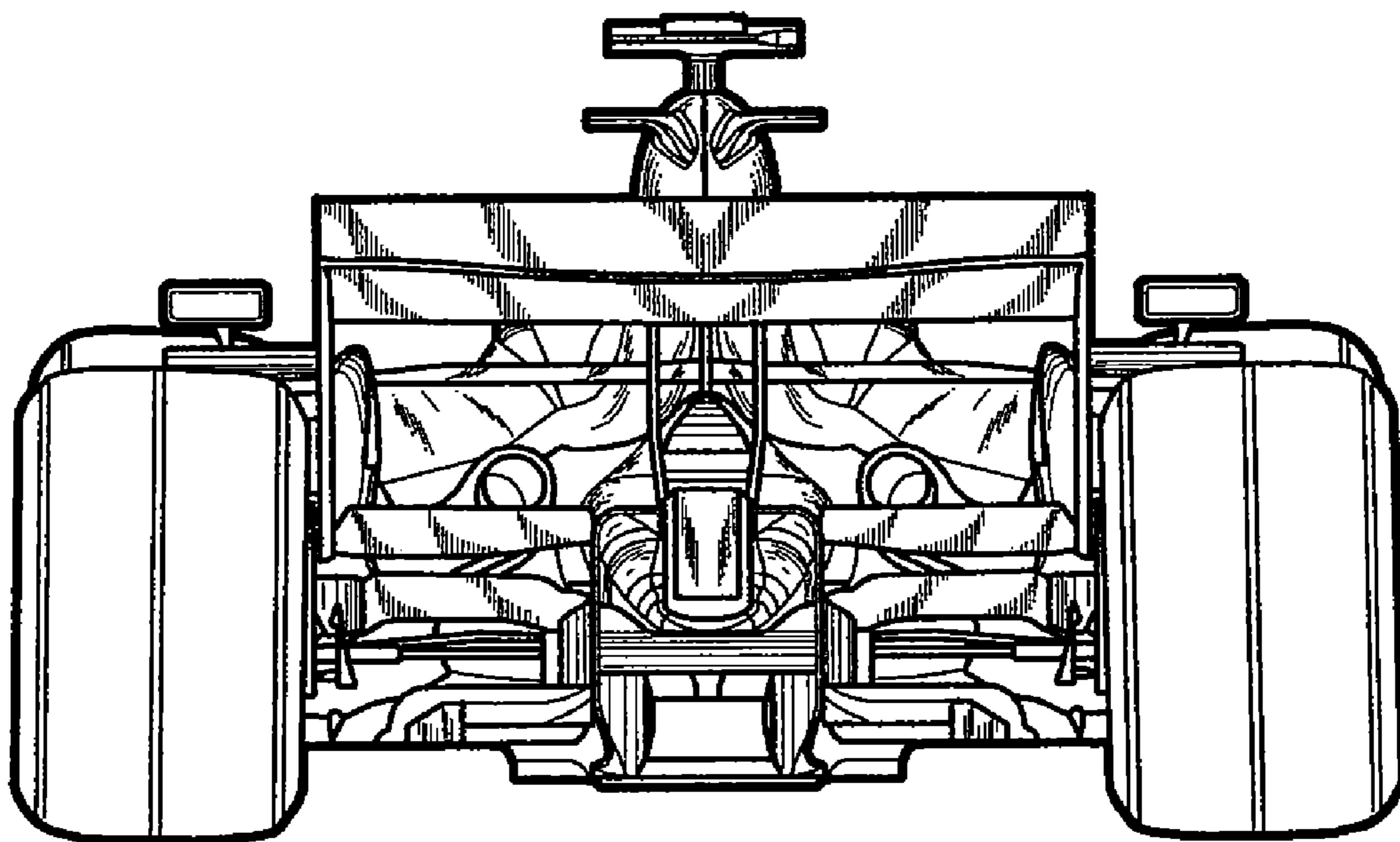

FIG. 7

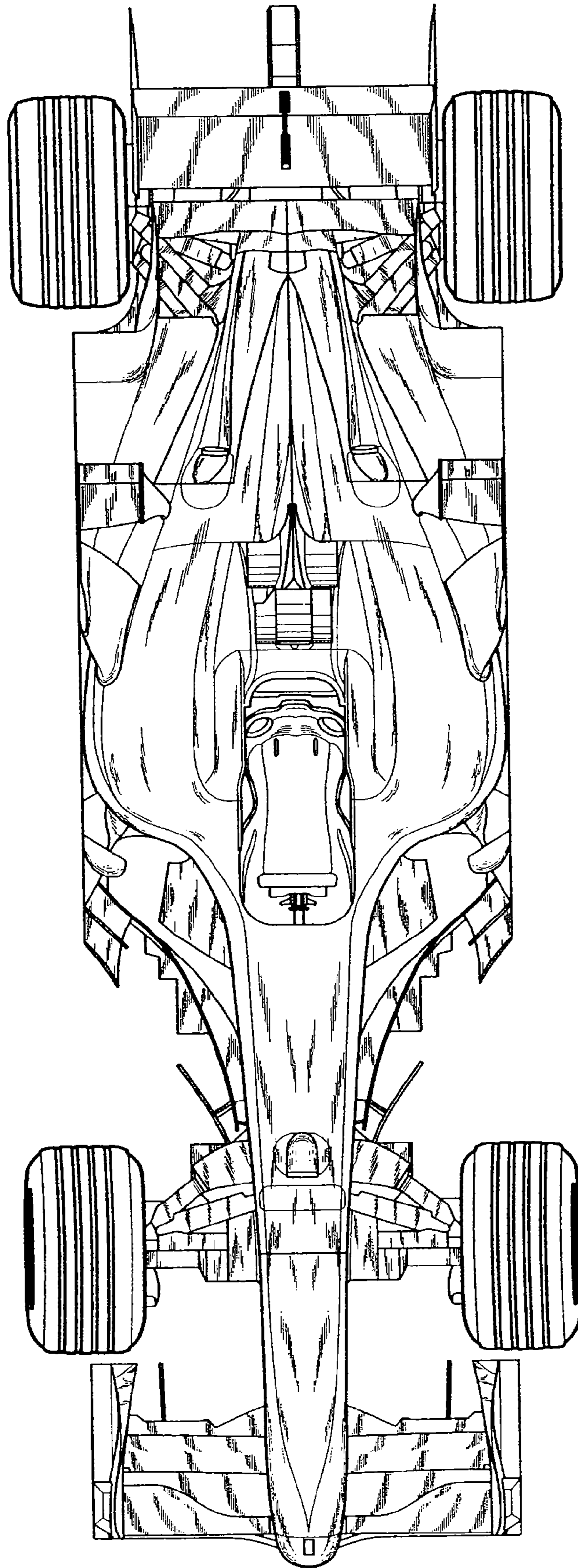



FIG. 8

