

US00D568386S

(12) **United States Design Patent**  
**Hudson**

(10) **Patent No.:** **US D568,386 S**

(45) **Date of Patent:** **\*\* May 6, 2008**

(54) **SET OF THE LETTER “P” FOR A TYPE FONT**

(75) Inventor: **John Hudson**, Gabriola Island (CA)

(73) Assignee: **Microsoft Corporation**, Redmond, WA (US)

(\*\*) Term: **14 Years**

(21) Appl. No.: **29/281,778**

(22) Filed: **Jun. 29, 2007**

(51) **LOC (8) Cl.** ..... **18-03**

(52) **U.S. Cl.** ..... **D18/28**

(58) **Field of Classification Search** ..... D18/24–26,  
D18/28

See application file for complete search history.

(56) **References Cited**

**U.S. PATENT DOCUMENTS**

D179,774 S *	2/1957	Klumpp	.....	D18/28
D201,724 S *	7/1965	Sandwick	.....	D18/28
D222,564 S *	11/1971	Sandwick	.....	D18/28
D271,499 S *	11/1983	Burns	.....	D18/28
D393,482 S *	4/1998	Grannan et al.	.....	D18/28
D407,108 S	3/1999	Lipton		
D426,570 S	6/2000	Lipton		
D549,273 S *	8/2007	Tateno	.....	D18/24

**OTHER PUBLICATIONS**

Zapf Renaissance B EF Light Italic Swash font; “My Fonts” web-page. Date of first disclosure unknown but prior to filing date of present application, 4 sheets.

Gando font from the Linotype font family; “My Fonts” web-page. Date of first disclosure unknown but prior to filing date of present application, 2 sheets.

P22 Avocet Xtras Regular font; “My Fonts” web-page. Date of first disclosure unknown but prior to filing date of present application, 4 sheets.

P22 Avocet Light Regular font; “My Fonts” web-page. Date of first disclosure unknown but prior to filing date of present application, 4 sheets.

Bickham Script Pro Regular font; Date of first disclosure unknown but prior to filing date of present application, 6 sheets.

Bickham Script Pro Bold font; Date of first disclosure unknown but prior to filing date of present application, 6 sheets.

Bickham Script Pro Semibold font; Date of first disclosure unknown but prior to filing date of present application, 6 sheets.

Poetica Regular font from www.linotype.com; Date of first disclosure unknown but prior to filing date of present application, 2 sheets.

Zapfino Ligatures from www.linotype.com; Date of first disclosure unknown but prior to filing date of present application, 1 sheet.

Zapfino One from www.linotype.com; Date of first disclosure unknown but prior to filing date of present application, 2 sheets.

Zapfino Two from www.linotype.com; Date of first disclosure unknown but prior to filing date of present application, 2 sheets.

Zapfino Three from www.linotype.com; Date of first disclosure unknown but prior to filing date of present application, 2 sheets.

Zapfino Four from www.linotype.com; Date of first disclosure unknown but prior to filing date of present application, 2 sheets.

\* cited by examiner

*Primary Examiner*—Ian Simmons

*Assistant Examiner*—Anna J Burmeister

(74) *Attorney, Agent, or Firm*—Banner & Witcoff, Ltd.

(57) **CLAIM**

The ornamental design for a set of the letter “p” for a type font, as shown and described.

**DESCRIPTION**

FIG. 1 is a front elevational view of a set of the letter “p” for a type font showing my new design.

**1 Claim, 1 Drawing Sheet**

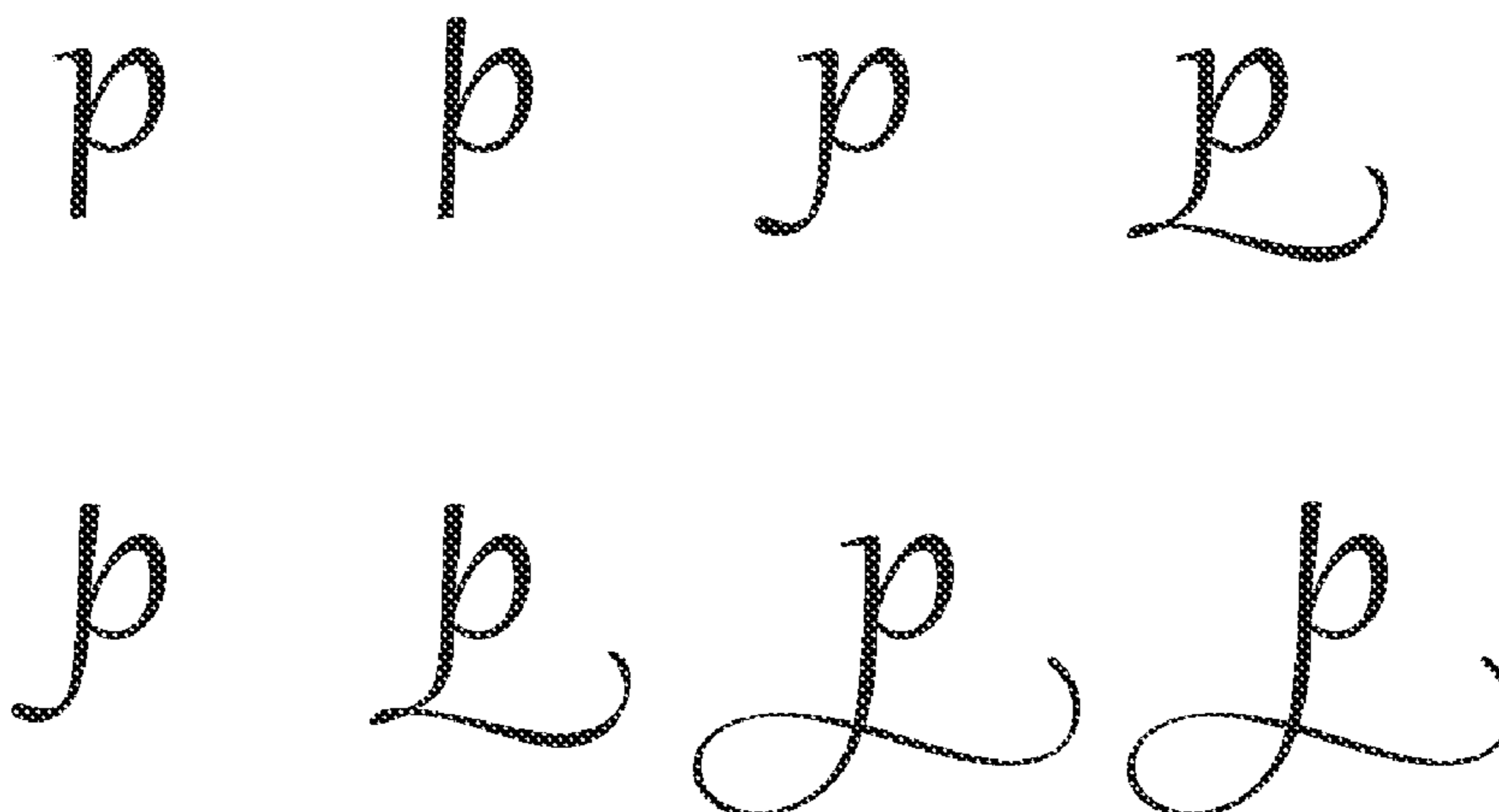

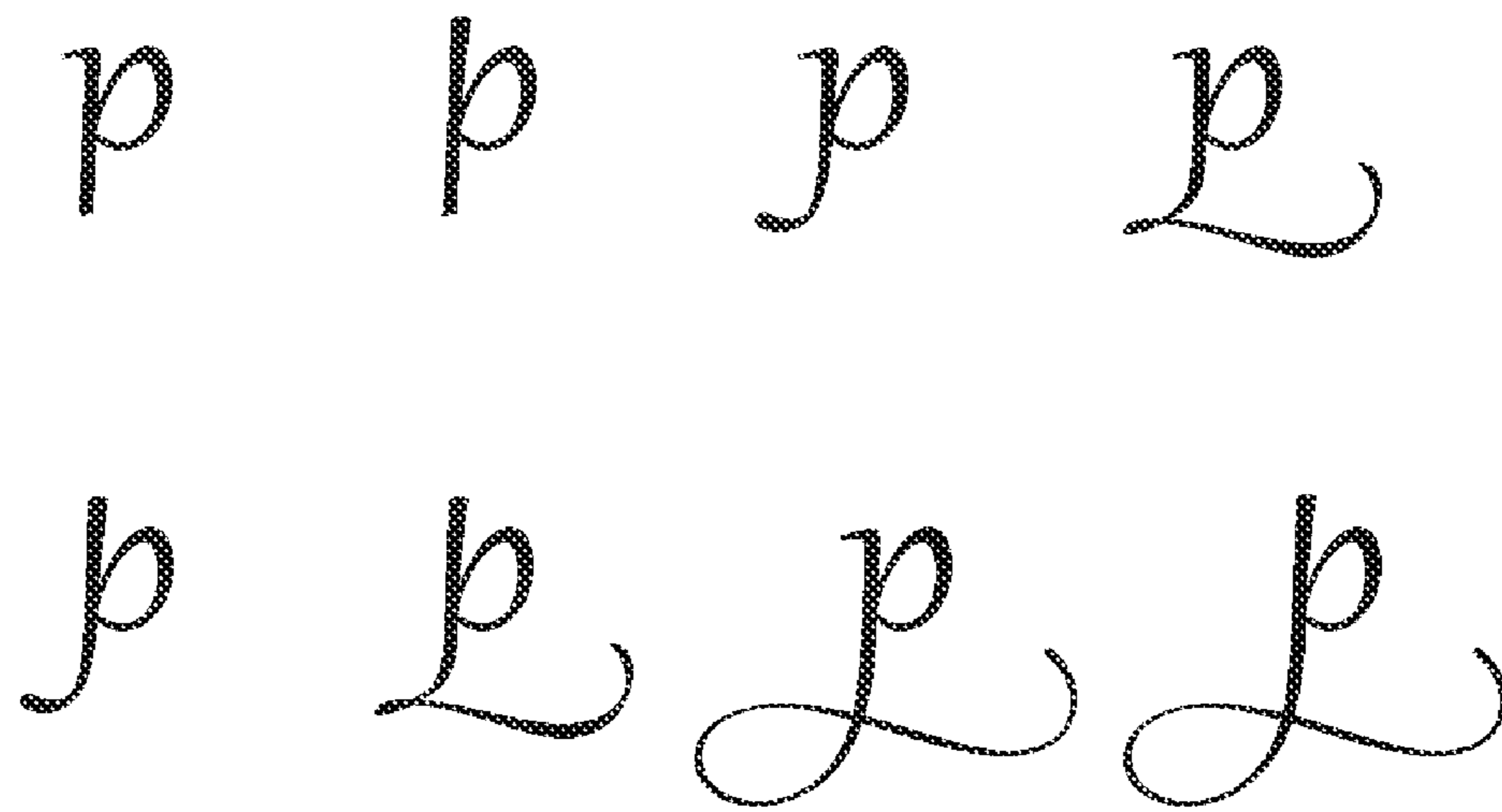

Figure 1