



US00D568382S

(12) **United States Design Patent**
Hudson

(10) **Patent No.:** **US D568,382 S**
(45) **Date of Patent:** **** May 6, 2008**

(54) **TYPE FONT**

(75) Inventor: **John Hudson**, Gabriola Island (CA)

(73) Assignee: **Microsoft Corporation**, Redmond, WA (US)

(**) Term: **14 Years**

(21) Appl. No.: **29/281,772**

(22) Filed: **Jun. 29, 2007**

(51) **LOC (8) Cl.** **18-03**

(52) **U.S. Cl.** **D18/24**

(58) **Field of Classification Search** D18/24-26,
D18/28

See application file for complete search history.

(56) **References Cited**

U.S. PATENT DOCUMENTS

D35,777 S *	2/1902	Ihlenburg	D18/28
D39,889 S *	3/1909	Smith	D18/28
D52,496 S *	9/1918	Ransom	D18/24
D143,996 S *	2/1946	Riddiford	D18/24
D179,774 S *	2/1957	Klumpp	D18/28
D201,724 S *	7/1965	Sandwick	D18/28
D327,903 S *	7/1992	Slimbach	D18/28
D340,943 S *	11/1993	Bigelow et al.	D18/24
D407,108 S	3/1999	Lipton		
D426,570 S	6/2000	Lipton		
D549,273 S *	8/2007	Tateno	D18/24

OTHER PUBLICATIONS

“Snell Roundhand Script.” from The Mergenthaler Type Library. Digital Type Face Directory.*

Zapf Renaissance B EF Light Italic Swash font; “My Fonts” web-page. Date of first disclosure unknown but prior to filing date of present application, 4 sheets.

Gando font from the Linotype font family; “My Fonts” web-page. Date of first disclosure unknown but prior to filing date of present application, 2 sheets.

P22 Avocet Xtras Regular font; “My Fonts” web-page. Date of first disclosure unknown but prior to filing date of present application, 4 sheets.

P22 Avocet Light Regular font; “My Fonts” web-page. Date of first disclosure unknown but prior to filing date of present application, 4 sheets.

Bickham Script Pro Regular font; Date of first disclosure unknown but prior to filing date of present application, 6 sheets.

Bickham Script Pro Bold font; Date of first disclosure unknown but prior to filing date of present application, 6 sheets.

Bickham Script Pro Semibold font; Date of first disclosure unknown but prior to filing date of present application, 6 sheets.

Poetica Regular font from www.linotype.com; Date of first disclosure unknown but prior to filing date of present application, 2 sheets.

Zapfino Ligatures from www.linotype.com; Date of first disclosure unknown but prior to filing date of present application, 1 sheet.

Zapfino One from www.linotype.com; Date of first disclosure unknown but prior to filing date of present application, 2 sheets.

Zapfino Two from www.linotype.com; Date of first disclosure unknown but prior to filing date of present application, 2 sheets.

Zapfino Three from www.linotype.com; Date of first disclosure unknown but prior to filing date of present application, 2 sheets.

Zapfino Four from www.linotype.com; Date of first disclosure unknown but prior to filing date of present application, 2 sheets.

* cited by examiner

Primary Examiner—Ian Simmons

Assistant Examiner—Anna J Burmeister

(74) *Attorney, Agent, or Firm*—Banner & Witcoff, Ltd.

(57) **CLAIM**

The ornamental design for a type font, as shown and described.

DESCRIPTION

FIG. 1 is a front elevational view of a type font showing my new design;

FIG. 2 is a front elevational view thereof;

FIG. 3 is a front elevational view thereof; and,

FIG. 4 is a front elevational view thereof.

1 Claim, 4 Drawing Sheets



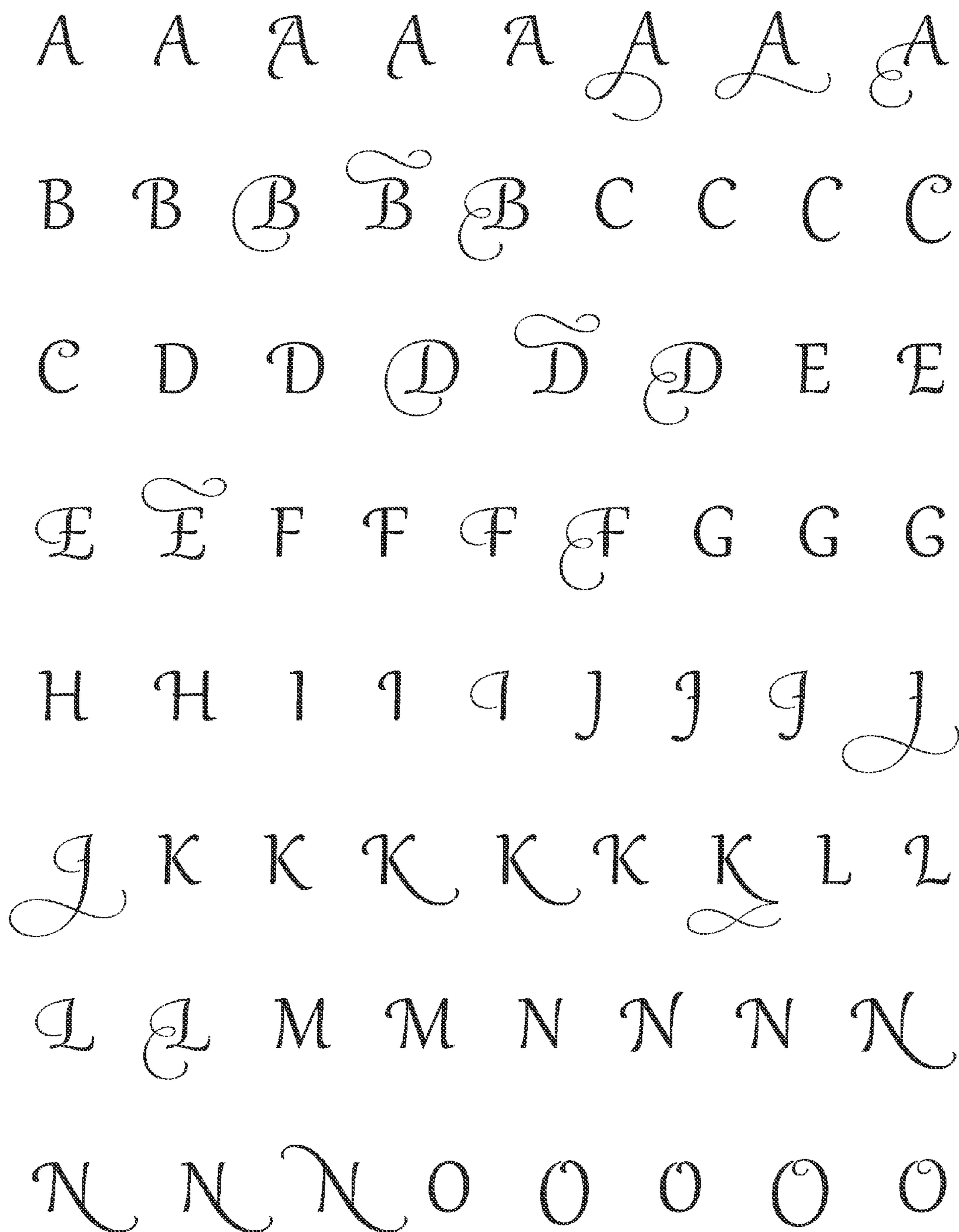

Figure 1

P P P P Q Q Q R
R R R R S S S T T
T T U U V V V W
W W X X Y Y Z Z
Z a a b b b b b
b b b c d d d d d
d d d d d d d
d e e f f f f f f

Figure 2

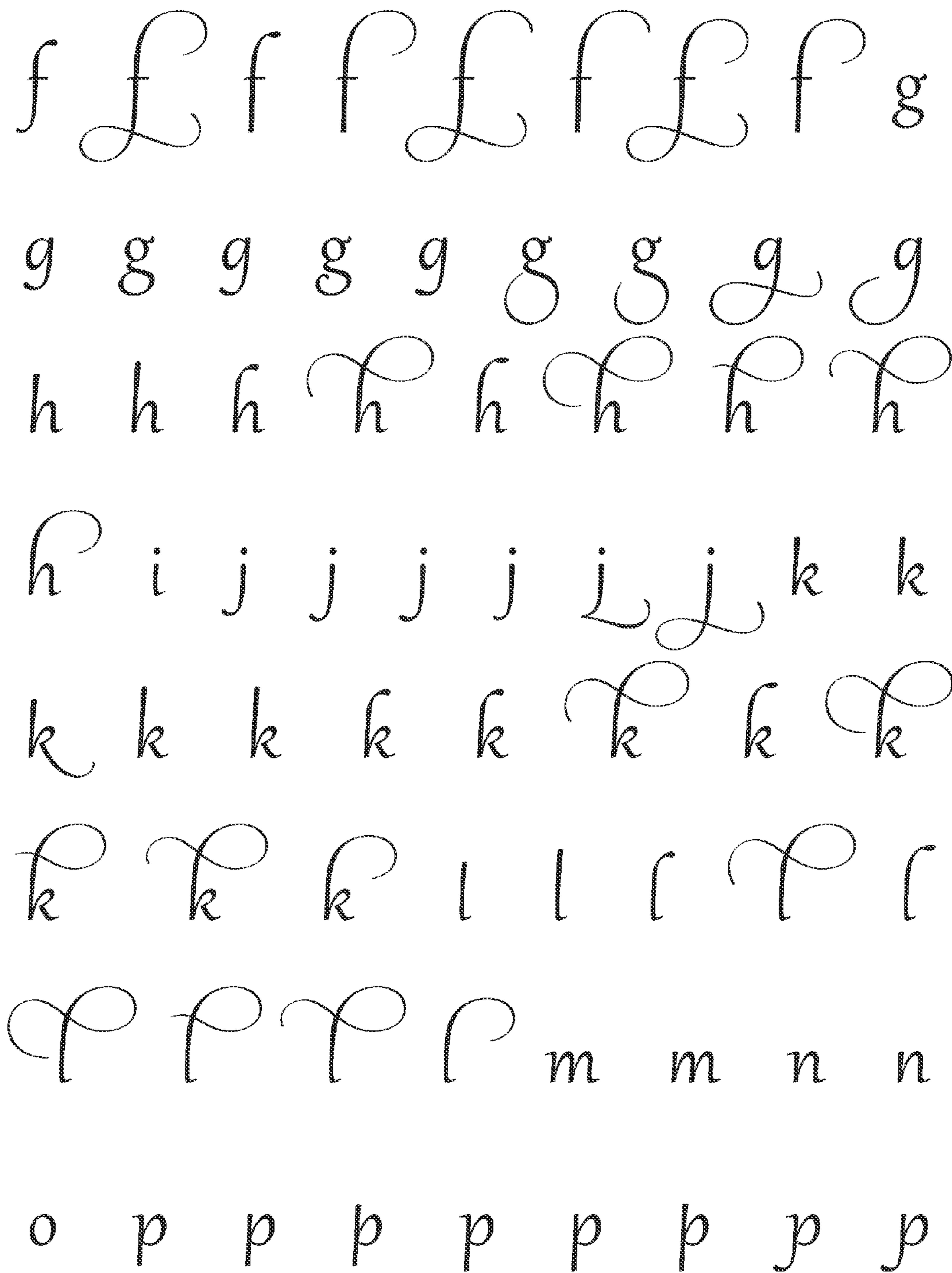

Figure 3

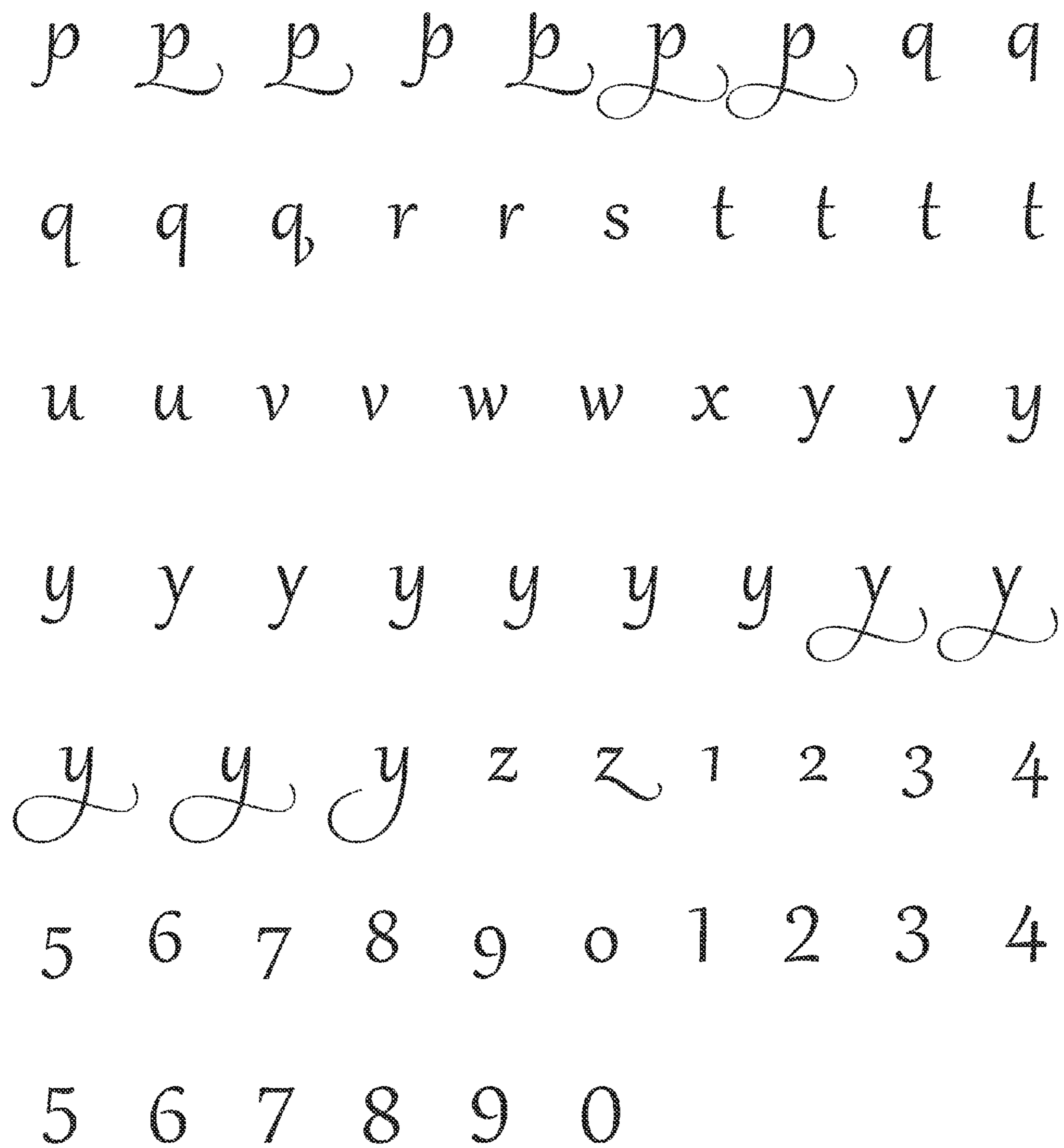

Figure 4