



US00D568340S

(12) **United States Design Patent**  
**Stiles, Jr. et al.**

(10) **Patent No.:** **US D568,340 S**

(45) **Date of Patent:** **\*\* May 6, 2008**

(54) **WATER PUMP**

(75) Inventors: **Robert W Stiles, Jr.**, Cary, NC (US);  
**Lars Hoffmann Berthelsen**, Randers  
(DK); **Ronald B Robol**, Sanford, NC  
(US); **Christopher R Yahnker**,  
Raleigh, NC (US); **John Gary Bulluck**,  
Apex, NC (US); **Gert Kjaer**,  
Soenderborg (DK); **Arne Fink Hansen**,  
Graasten (DK)

(73) Assignees: **Pentair Water Pool and Spa, Inc.**,  
Moorpark, CA (US); **Danfoss Low**  
**Power Drives, a division of Danfoss**  
**Drive A/S**, Graasten (DK)

(\*\*) Term: **14 Years**

(21) Appl. No.: **29/258,181**

(22) Filed: **Apr. 18, 2006**

(51) **LOC (8) Cl.** ..... **15-01**

(52) **U.S. Cl.** ..... **D15/5**

(58) **Field of Classification Search** ..... D15/5,  
D15/7; D23/200, 206; D7/305; 417/360,  
417/423.1, 423.14, 68-69, 904  
See application file for complete search history.

(56) **References Cited**

**U.S. PATENT DOCUMENTS**

D372,719 S \* 8/1996 Jensen ..... D15/7

6,884,022 B2 \* 4/2005 Albright et al. .... 415/111  
D504,900 S \* 5/2005 Wang ..... D15/7  
D505,429 S \* 5/2005 Wang ..... D15/7  
D511,530 S \* 11/2005 Wang ..... D15/7  
D512,440 S \* 12/2005 Wang ..... D15/7  
6,984,158 B2 \* 1/2006 Satoh et al. .... 440/88 P  
7,114,926 B2 \* 10/2006 Oshita et al. .... 416/207

\* cited by examiner

*Primary Examiner*—Alan P. Douglas

*Assistant Examiner*—Maurice Stevens

(74) *Attorney, Agent, or Firm*—Michael Best & Friedrich  
LLP

(57) **CLAIM**

The ornamental design for a water pump, as shown and  
described.

**DESCRIPTION**

FIG. 1 is a perspective view of our new plastic pump;

FIG. 2 is a right side view thereof;

FIG. 3 is a left side view thereof;

FIG. 4 is a front view thereof;

FIG. 5 is a rear view thereof; and,

FIG. 6 is a top view thereof.

The broken line shown in FIGS. 1 and 4-6 are included for  
the purpose of illustrating environment and form no part of  
the claimed design.

**1 Claim, 5 Drawing Sheets**

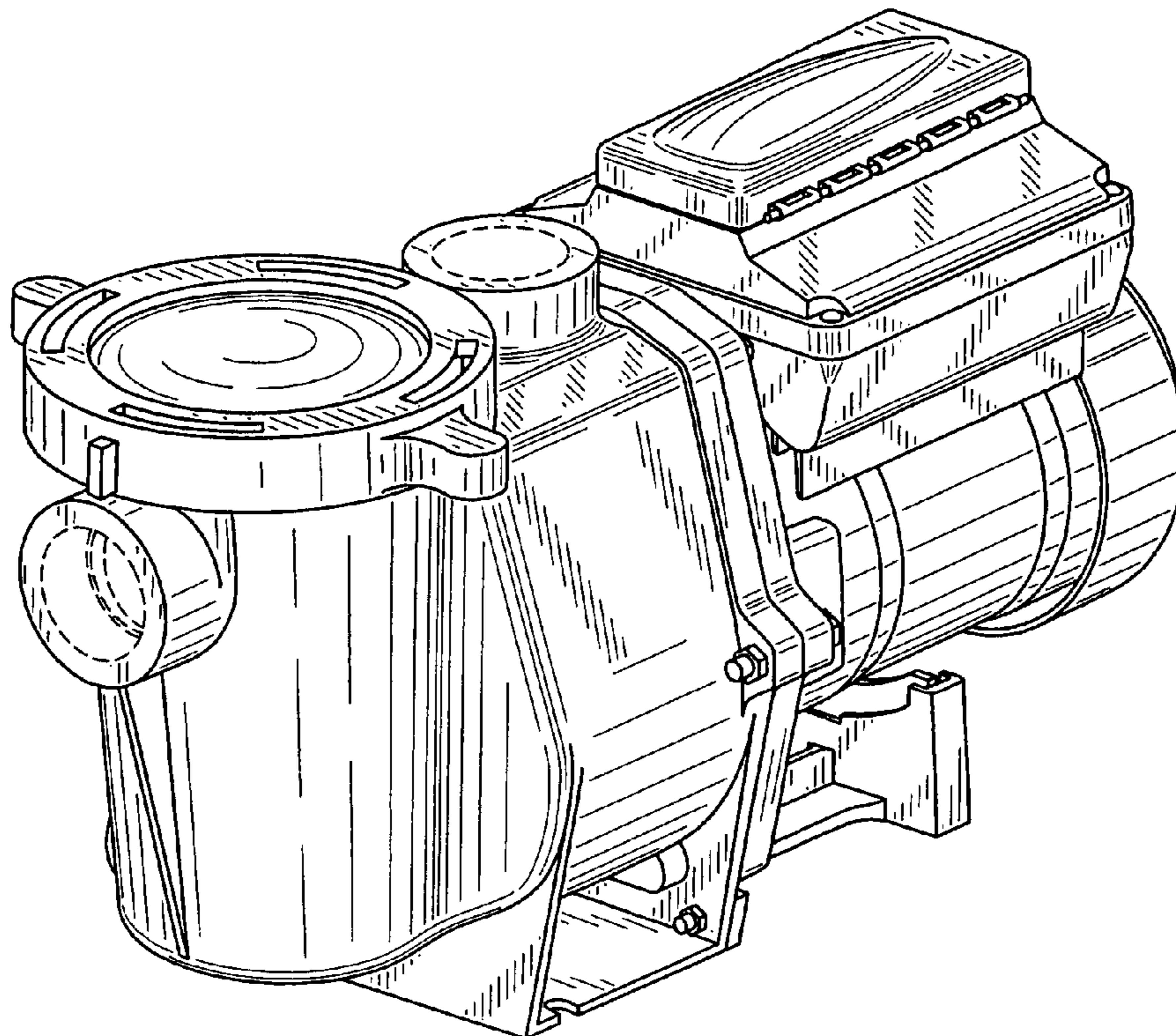

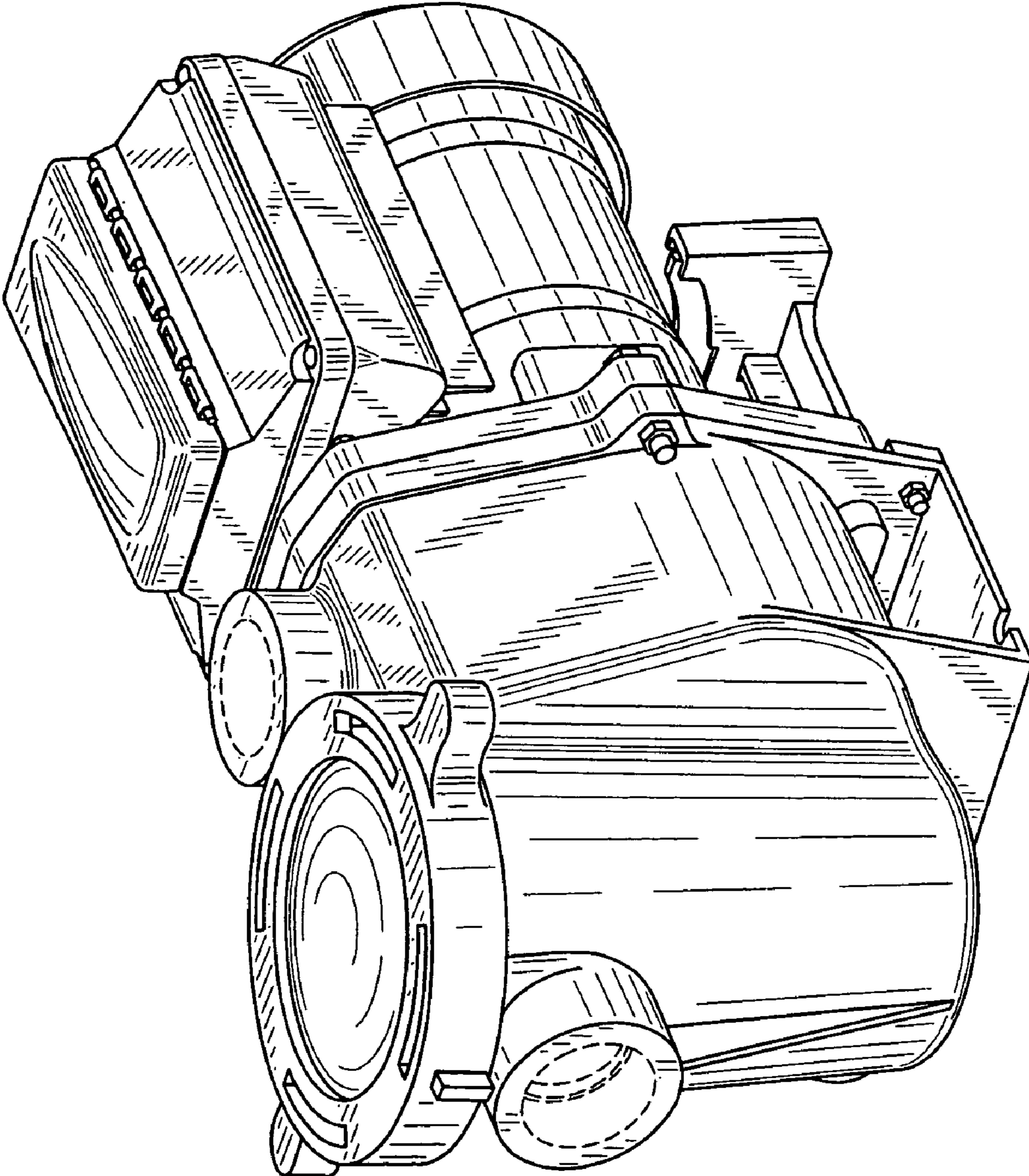

FIG. 1

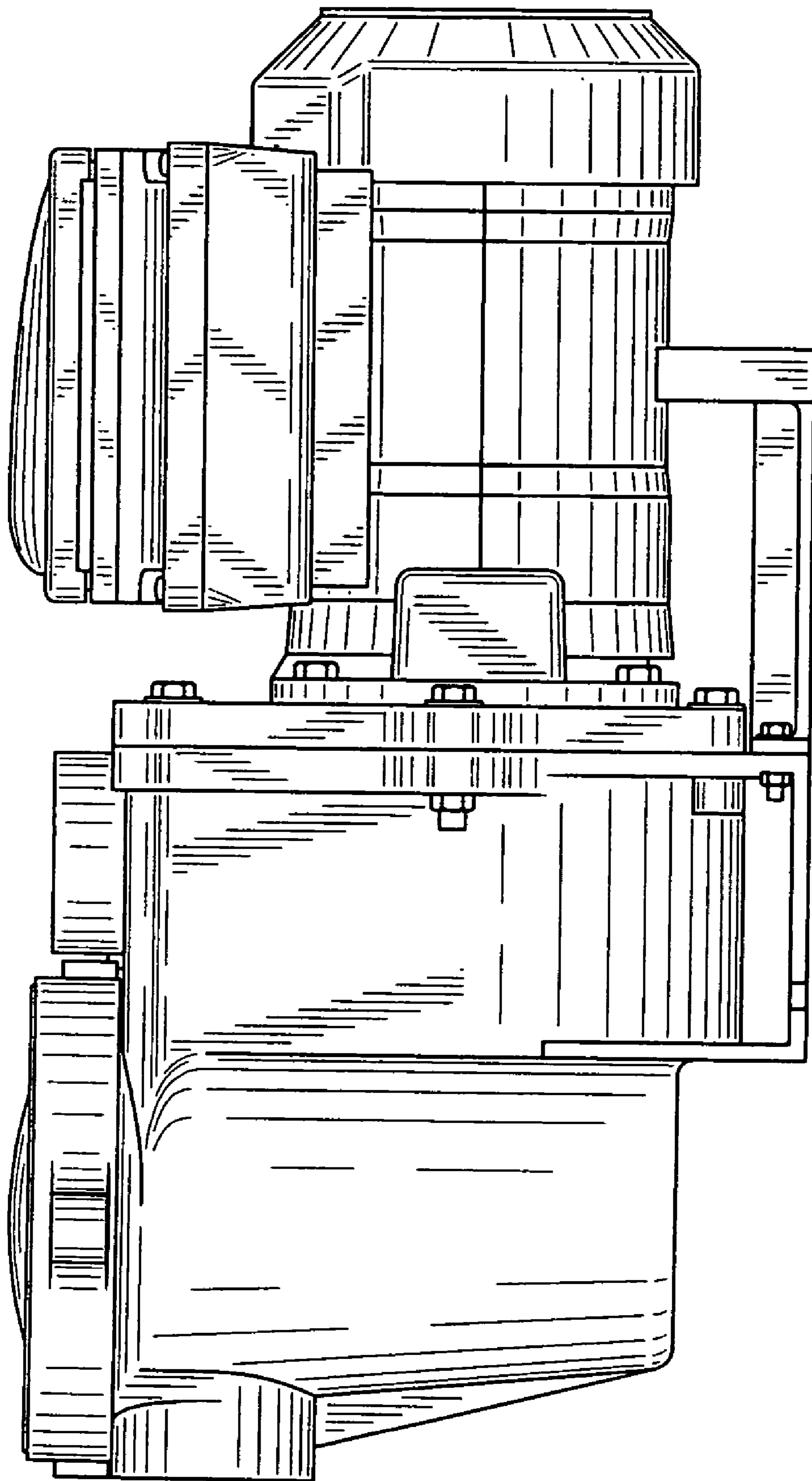

FIG. 2

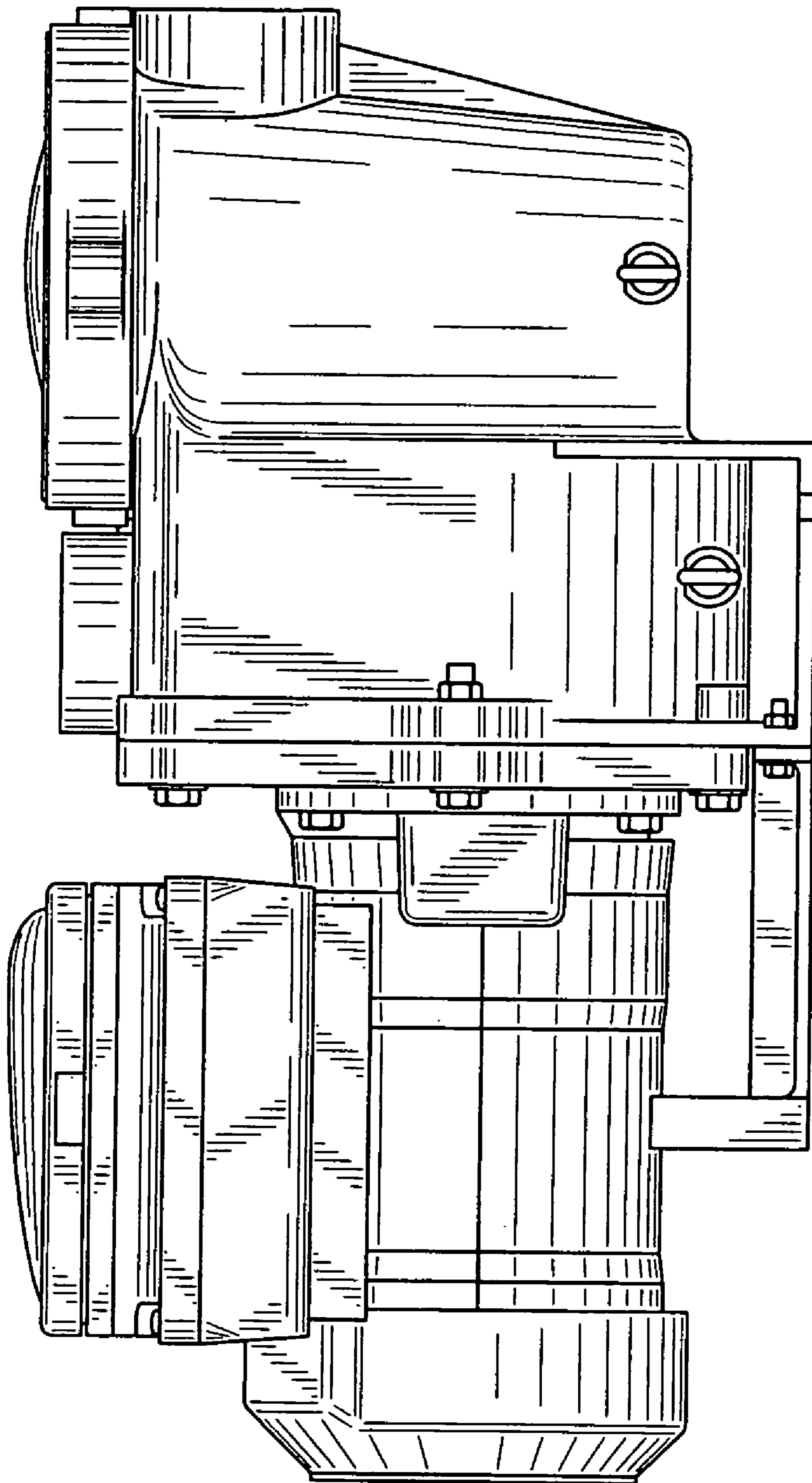

FIG. 3

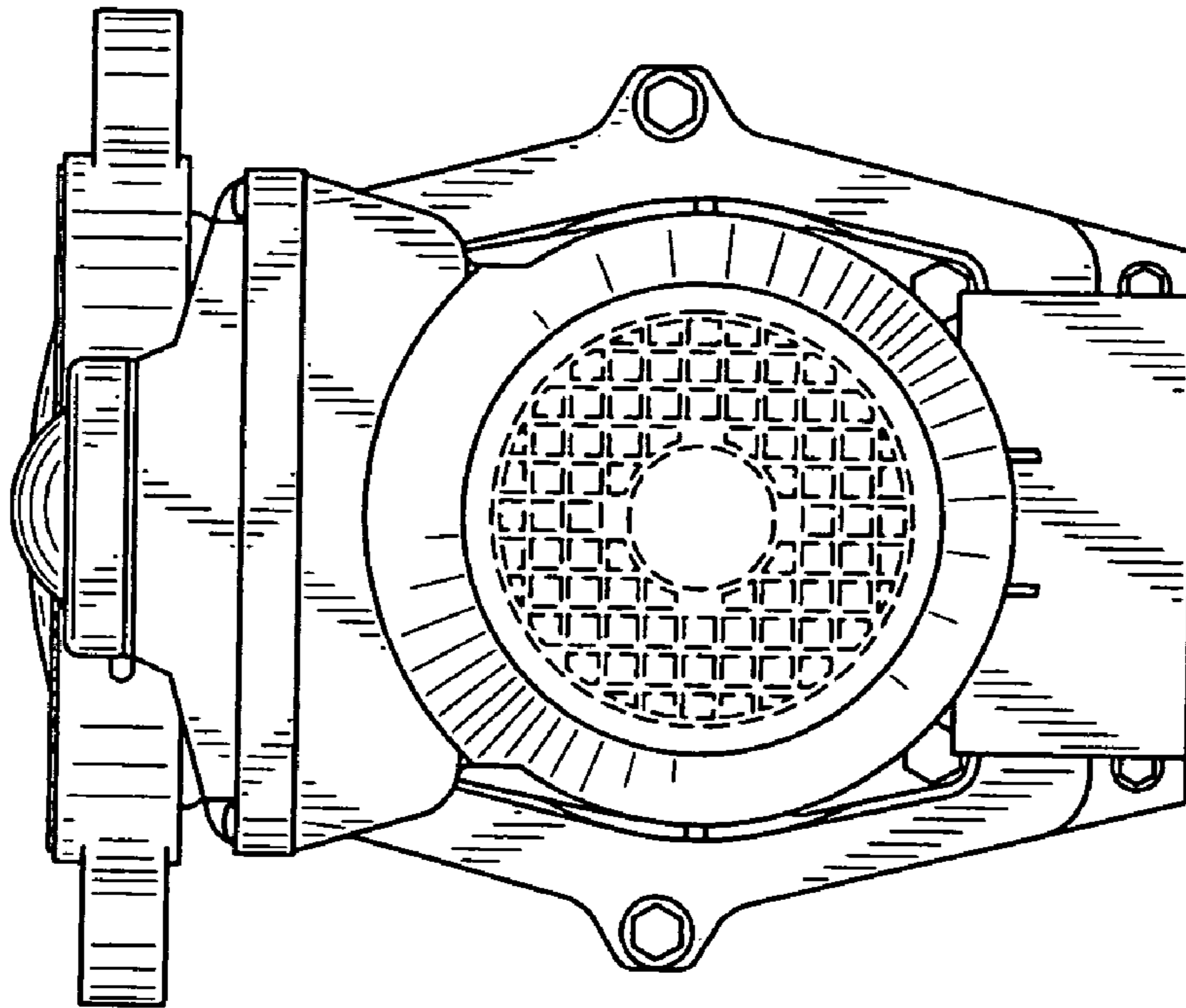

FIG. 5

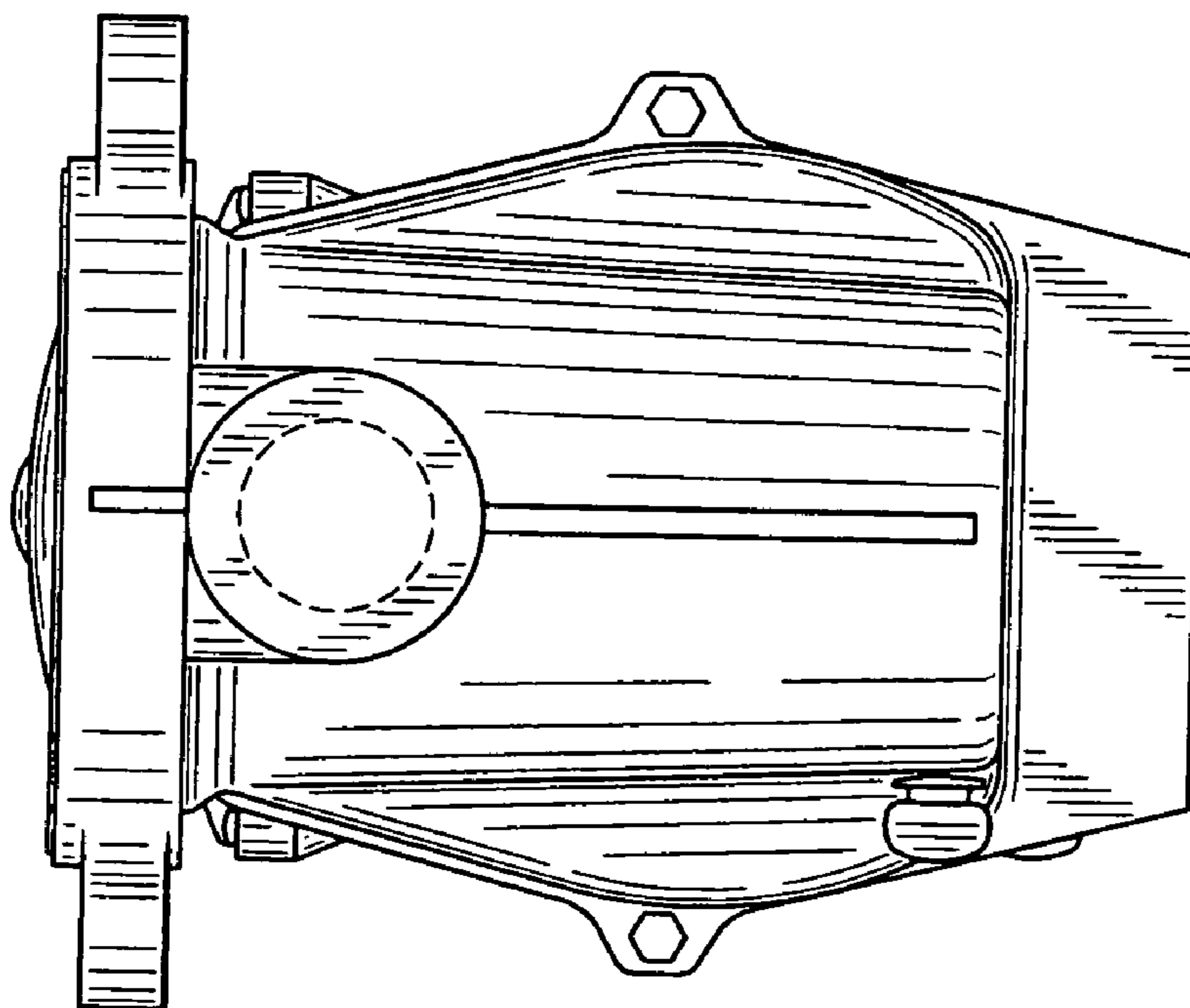

FIG. 4

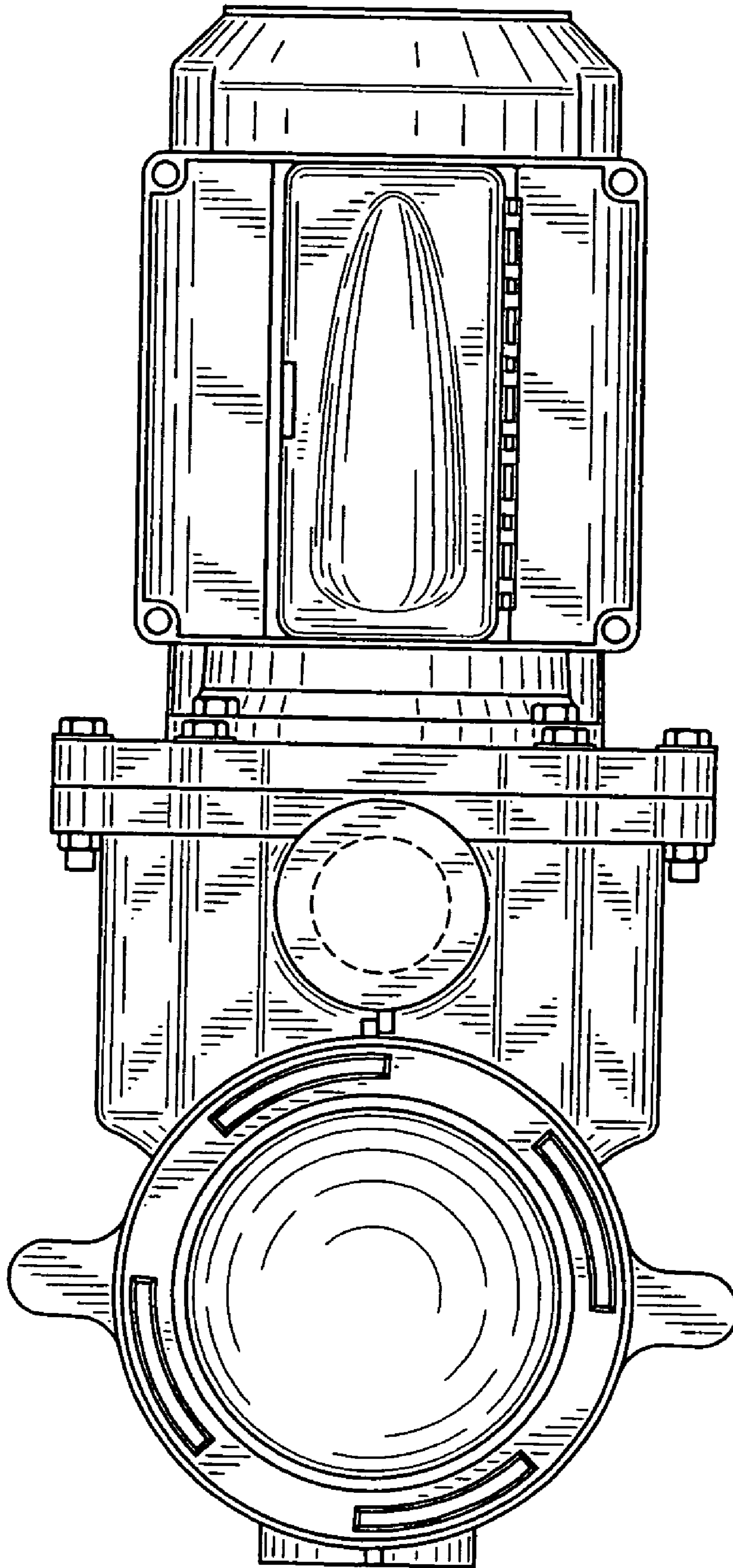

FIG. 6