



US00D568259S

(12) **United States Design Patent**  
**Valentin et al.**

(10) **Patent No.: US D568,259 S**

(45) **Date of Patent: \*\* May 6, 2008**

(54) **MOTORQUICK SWITCH**

(57) **CLAIM**

(75) Inventors: **William Valentin**, Meriden, CT (US);  
**Steve Scharff**, Cheshire, CT (US); **Roy Itzler**, Orange, CT (US)

The ornamental design for a motorquick switch, as shown and described.

(73) Assignee: **Hubbell Incorporated**, Orange, CT (US)

**DESCRIPTION**

(\*\*) Term: **14 Years**

(21) Appl. No.: **29/290,217**

(22) Filed: **Nov. 6, 2007**

**Related U.S. Application Data**

(62) Division of application No. 29/252,660, filed on Jan. 26, 2006, now Pat. No. Des. 559,795.

(51) **LOC (8) Cl.** ..... **13-03**

(52) **U.S. Cl.** ..... **D13/171**

(58) **Field of Classification Search** ..... D13/133,  
D13/137.3, 151, 160, 168, 171, 177; 333/105,  
333/107, 177

See application file for complete search history.

(56) **References Cited**

**U.S. PATENT DOCUMENTS**

2,697,767	A *	12/1954	Charles	.....	333/107
D194,106	S *	11/1962	Monson	.....	D13/168
4,695,811	A *	9/1987	Grellmann et al.	.....	333/105
4,855,699	A *	8/1989	Hoegh	.....	335/177
D307,579	S *	5/1990	Layne et al.	.....	D13/137.3
D391,227	S *	2/1998	Dickey	.....	D13/133
D513,496	S *	1/2006	Ikegami	.....	D13/160
D536,669	S *	2/2007	Pickens	.....	D13/151

\* cited by examiner

*Primary Examiner*—Daniel Bui

*Assistant Examiner*—Thomas J Johannes

(74) *Attorney, Agent, or Firm*—Jenae C. Avallone; Mark S. Bicks; Alfred N. Goodman

FIG. 1 is a front elevational view of the motorquick switch in accordance with a first embodiment of the present invention;

FIG. 2 is a rear elevational view thereof;

FIG. 3 is a left side elevational view thereof;

FIG. 4 is a right side elevational view thereof;

FIG. 5 is a top plan view thereof;

FIG. 6 is a bottom plan view thereof;

FIG. 7 is a front elevational view of the motorquick switch in accordance with a second embodiment of the present invention;

FIG. 8 is a rear elevational view thereof;

FIG. 9 is a left side elevational view thereof;

FIG. 10 is a right side elevational view thereof;

FIG. 11 is a top plan view thereof;

FIG. 12 is a bottom plan view thereof;

FIG. 13 is a front elevational view of the motorquick switch in accordance with a third embodiment of the present invention;

FIG. 14 is a rear elevational view thereof;

FIG. 15 is a left side elevational view thereof;

FIG. 16 is a right side elevational view thereof;

FIG. 17 is a top plan view thereof; and,

FIG. 18 is a bottom plan view thereof.

The broken line showing in the figure drawings is included for illustrative purposes only and forms no part of the claimed design.

**1 Claim, 9 Drawing Sheets**

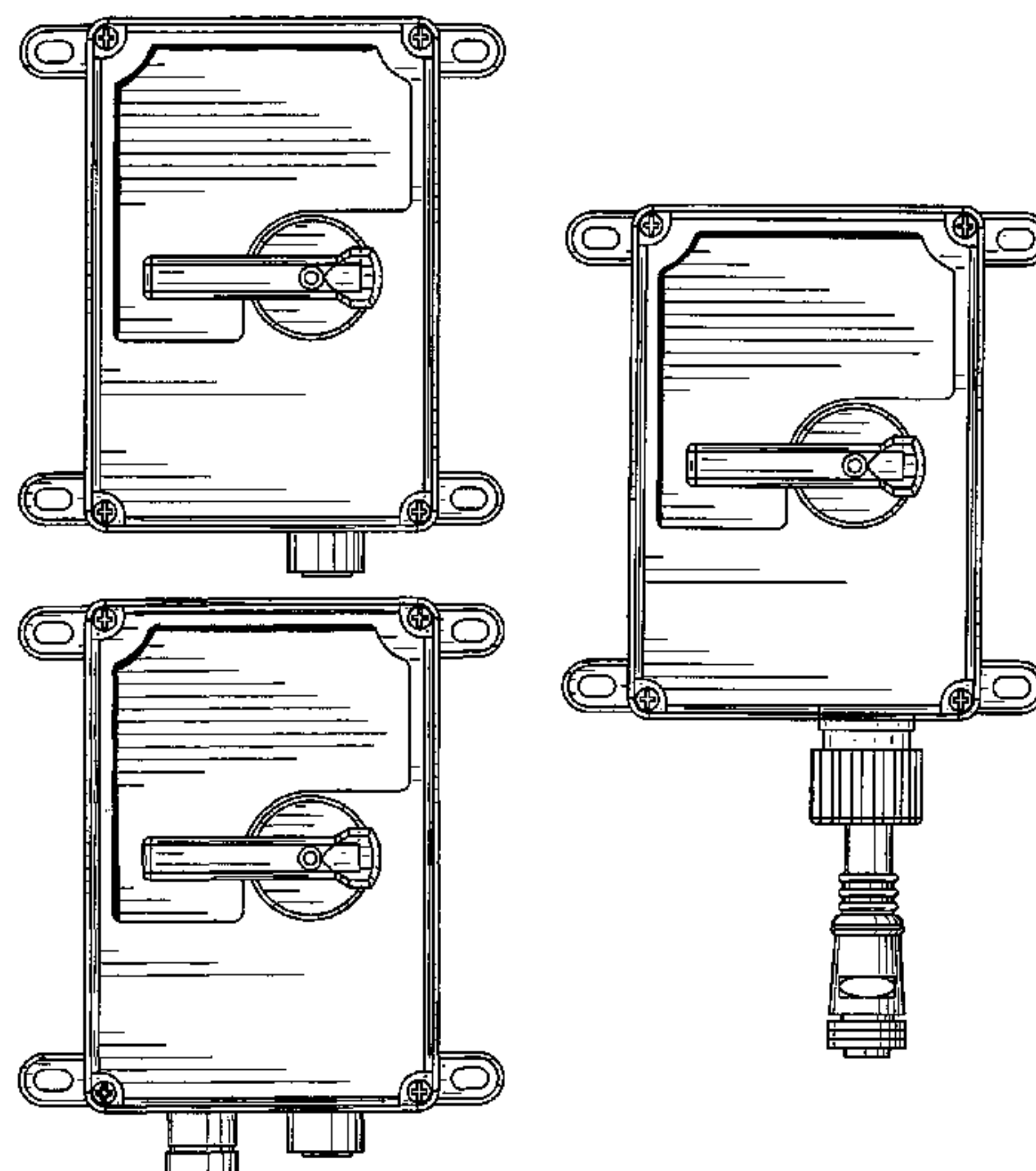

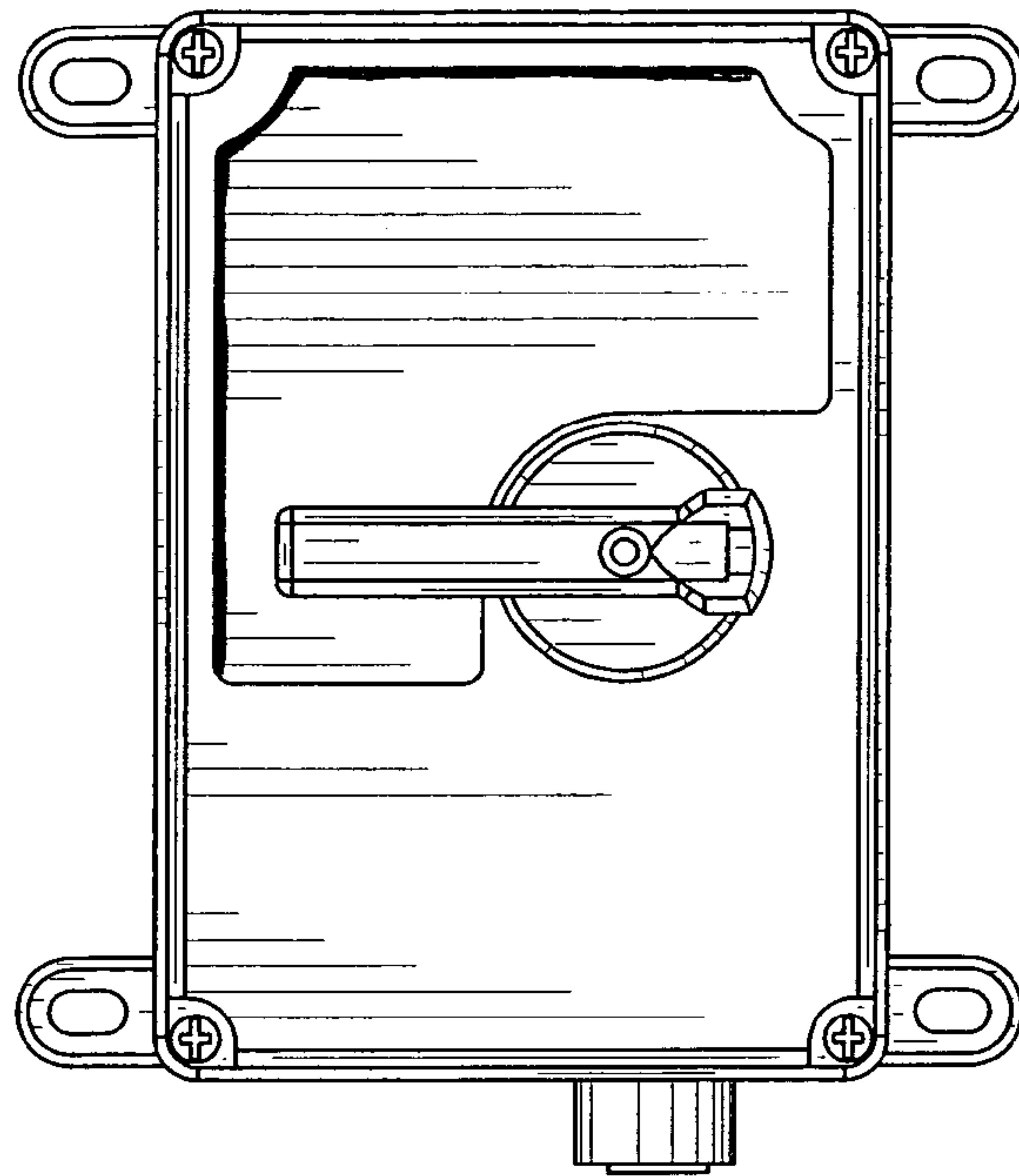

FIG. 1

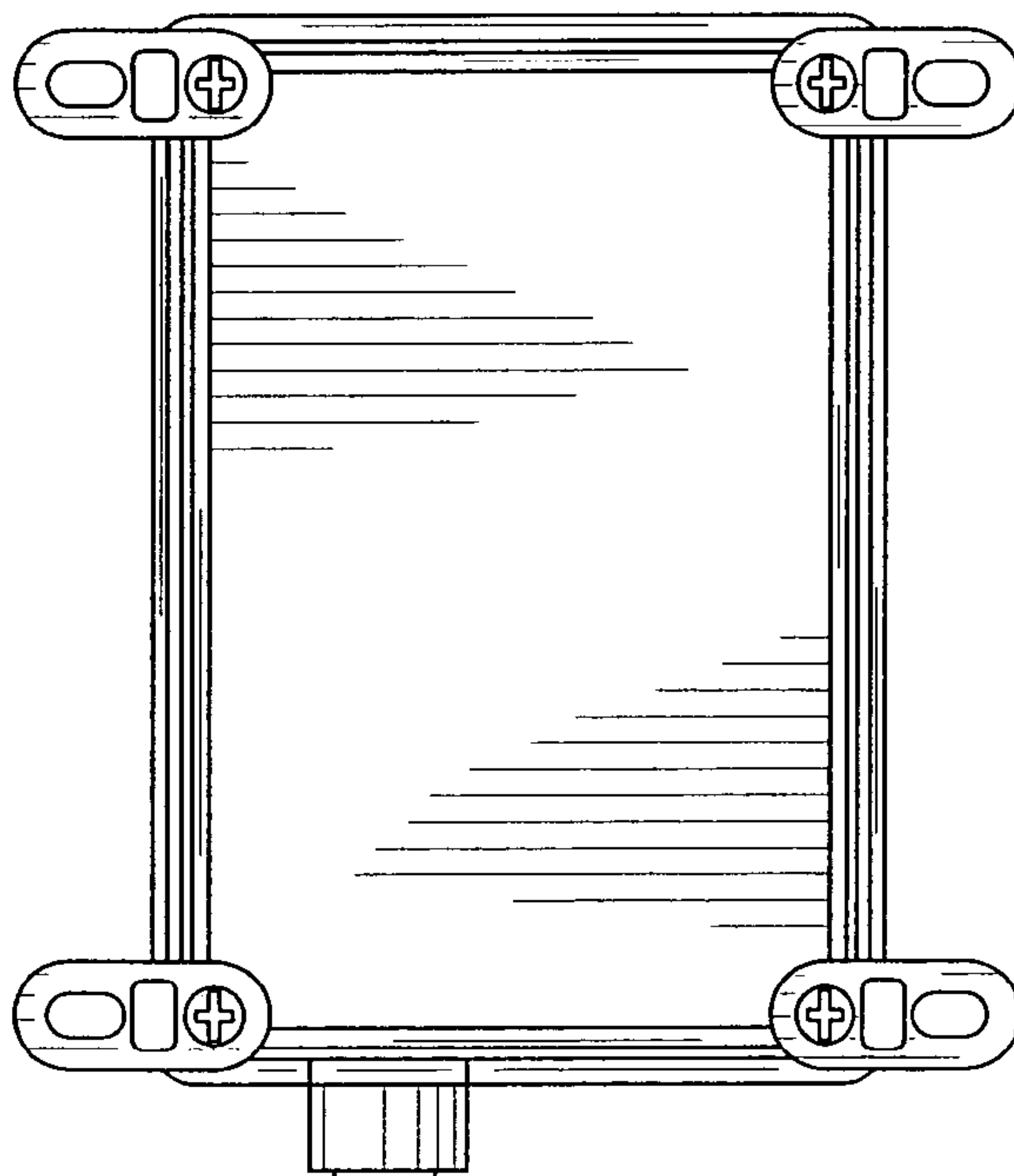

FIG. 2

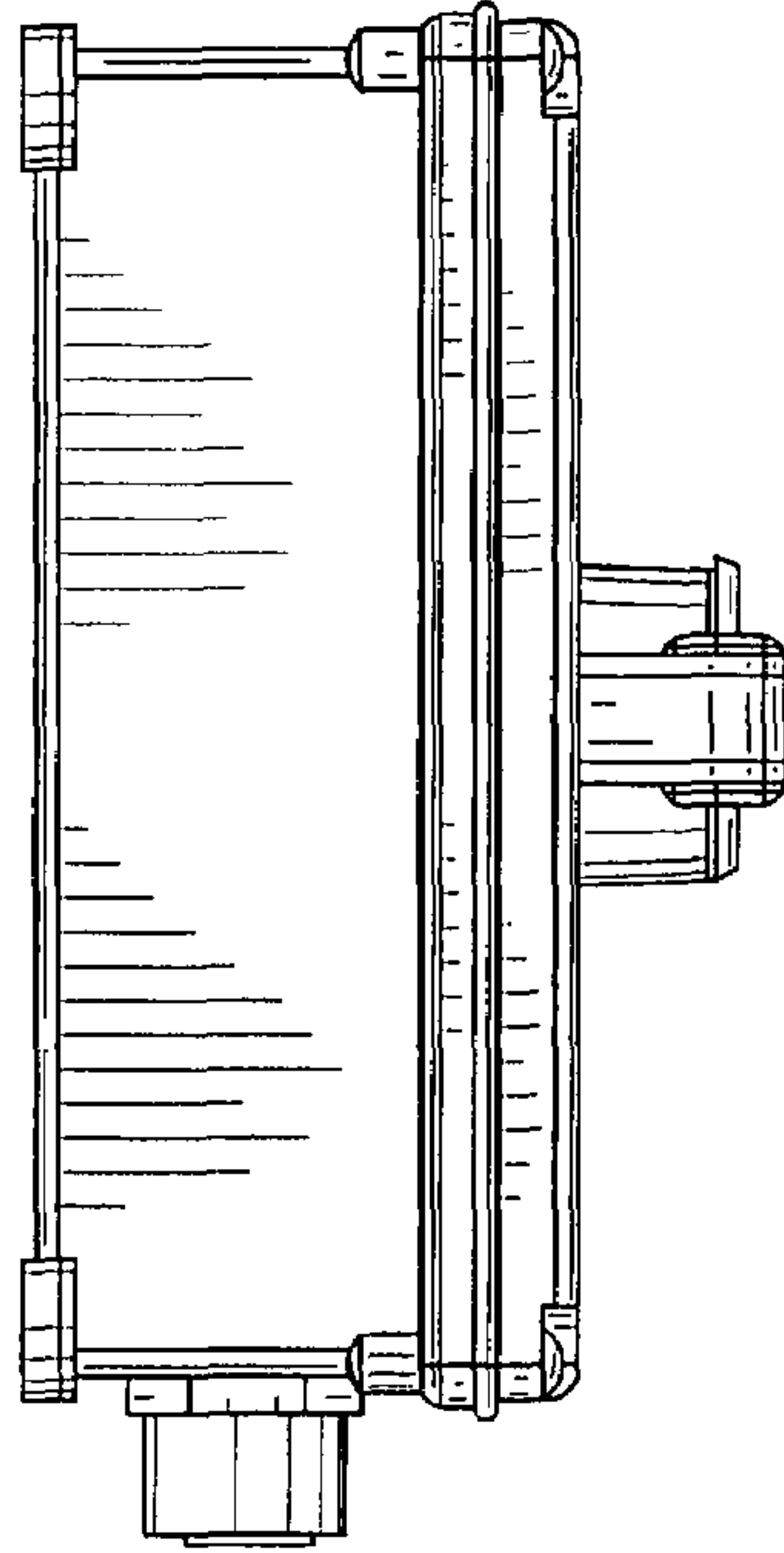

FIG. 3

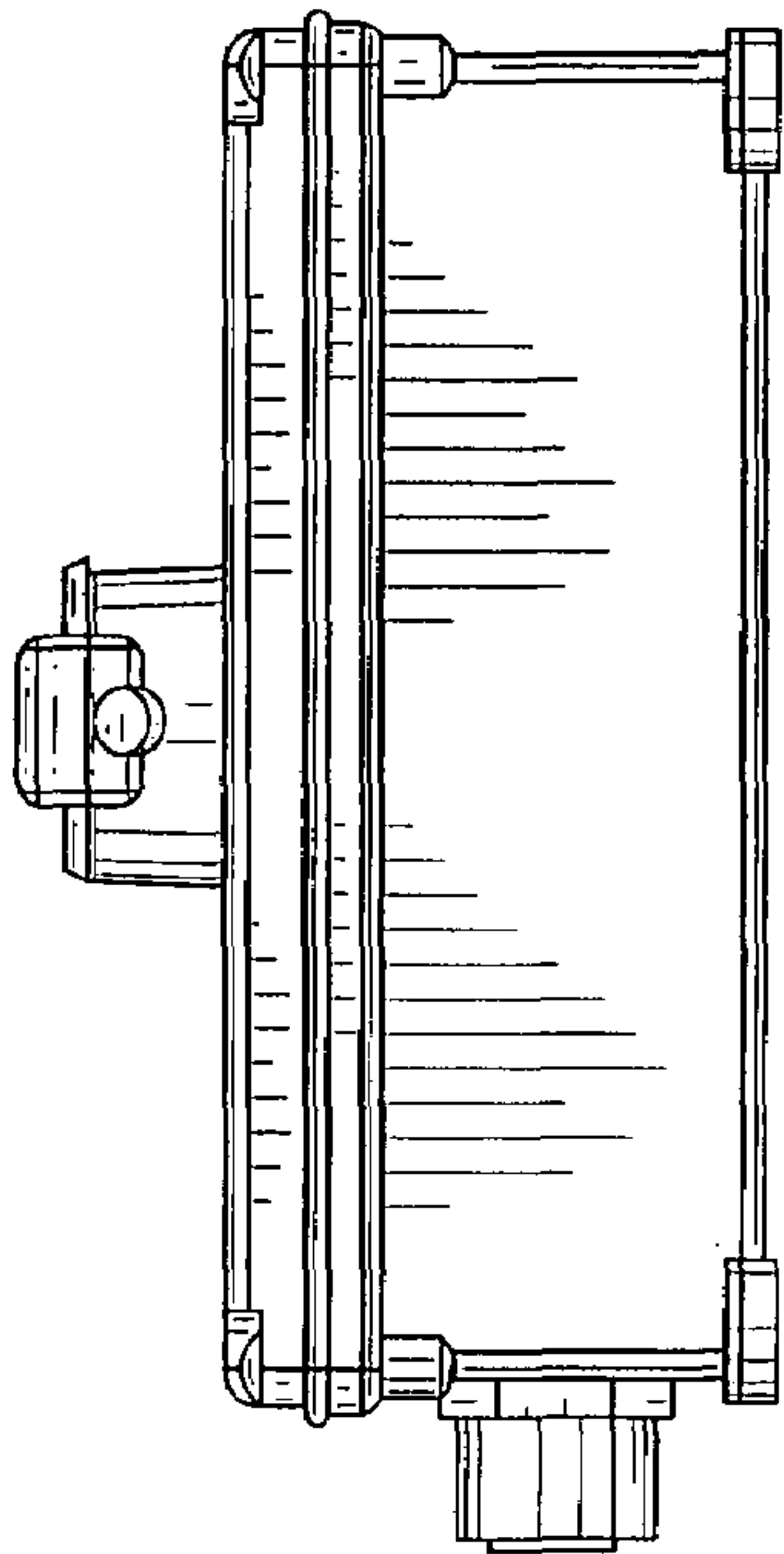

FIG. 4

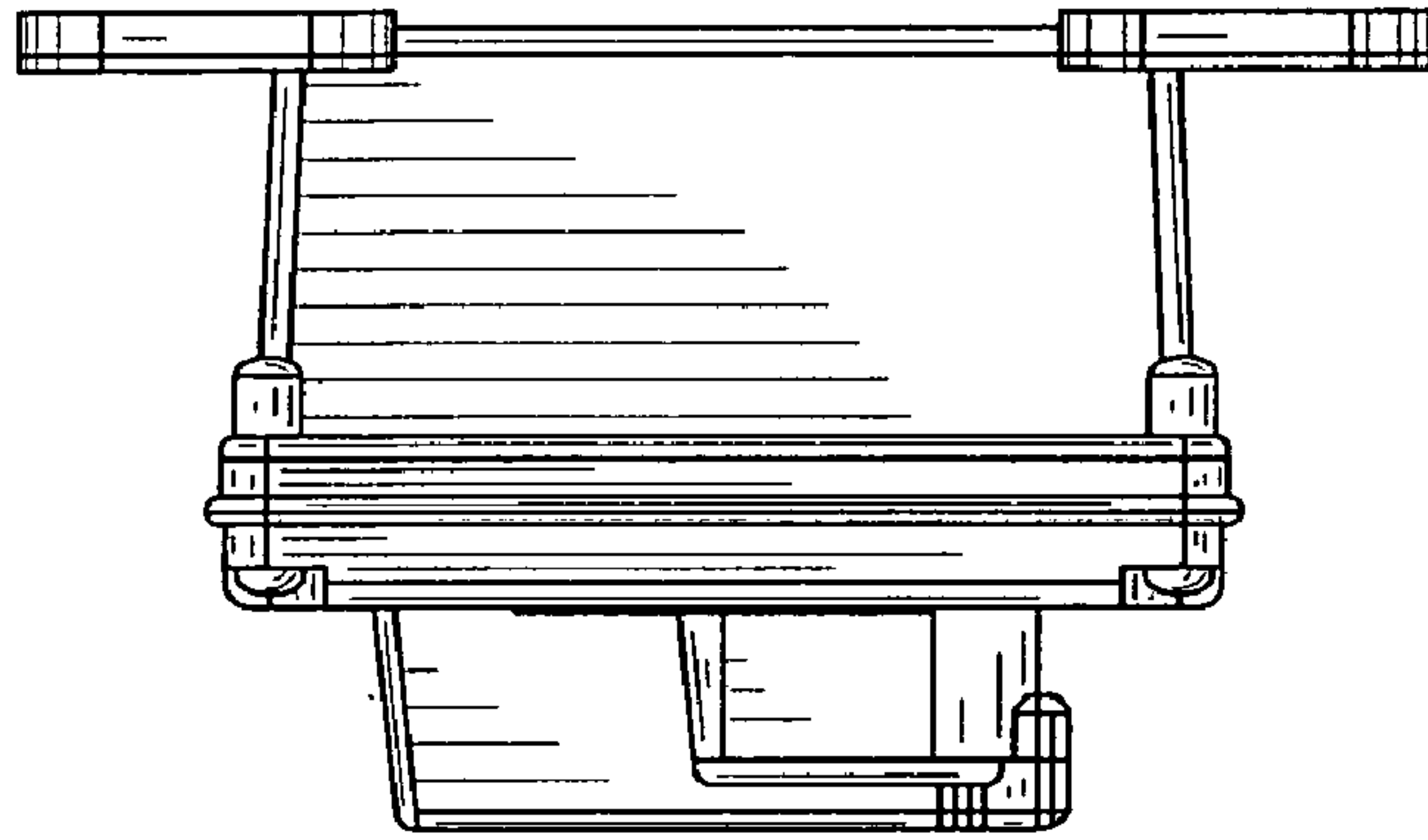

FIG. 5

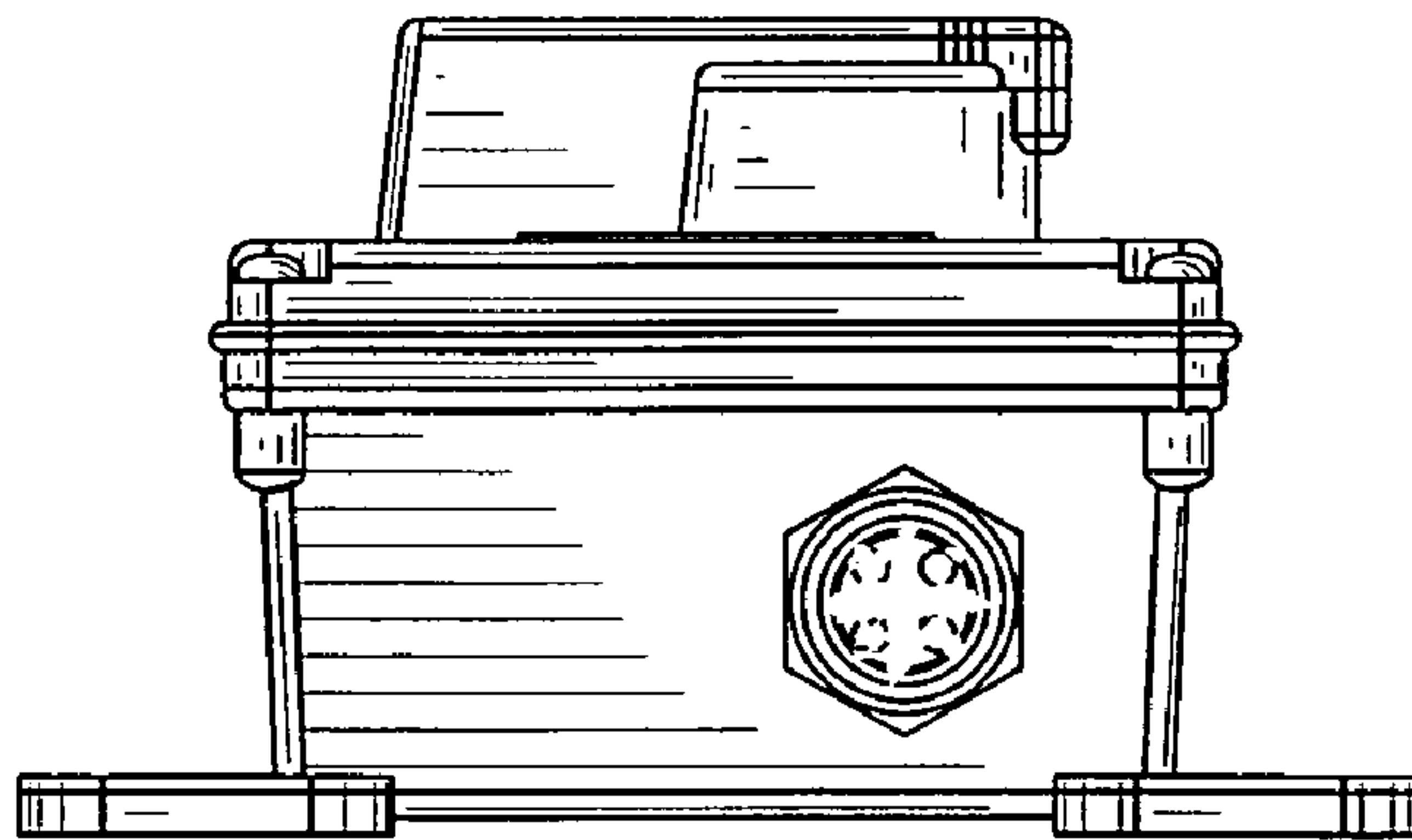

FIG. 6

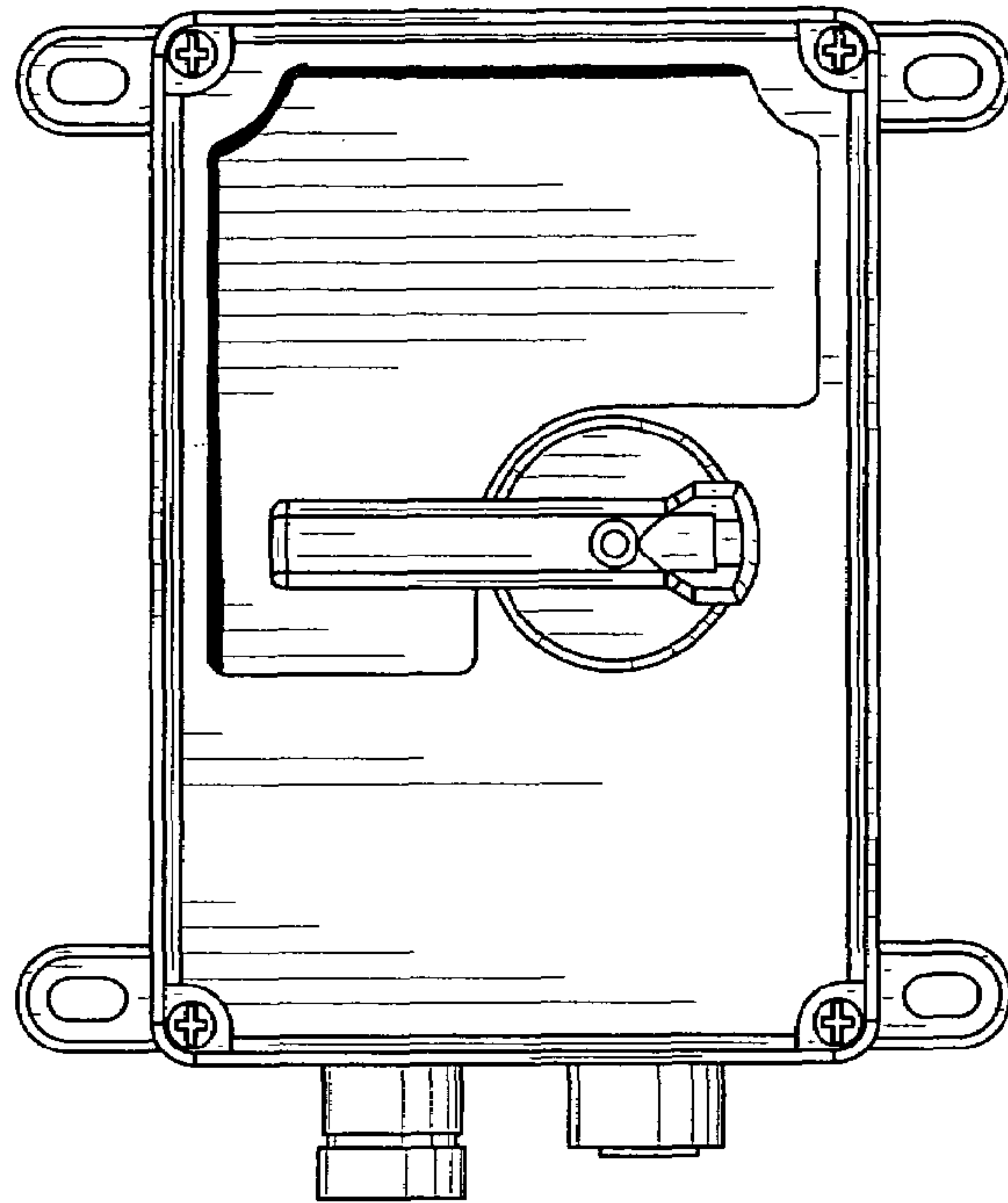

FIG. 7

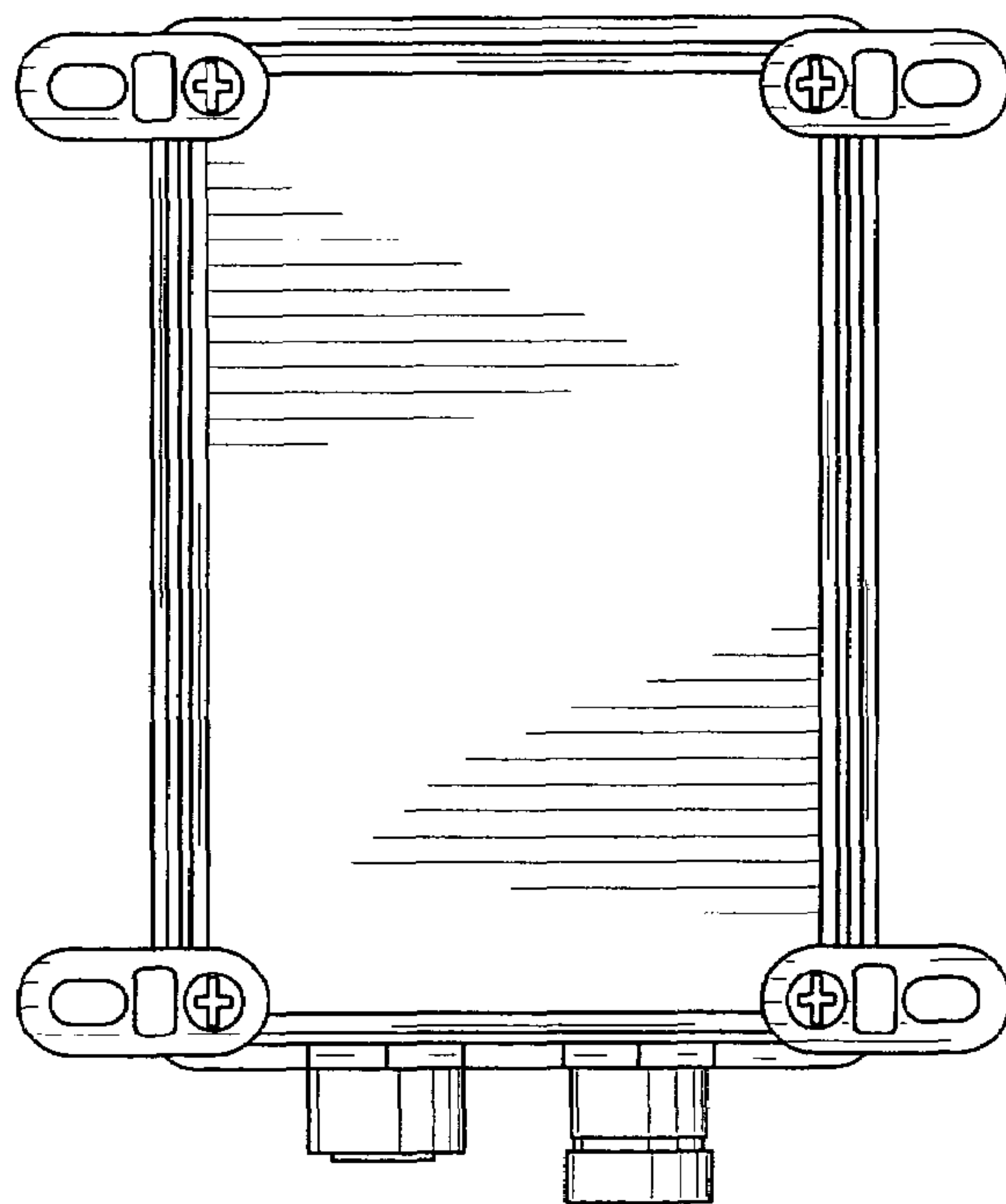

FIG. 8

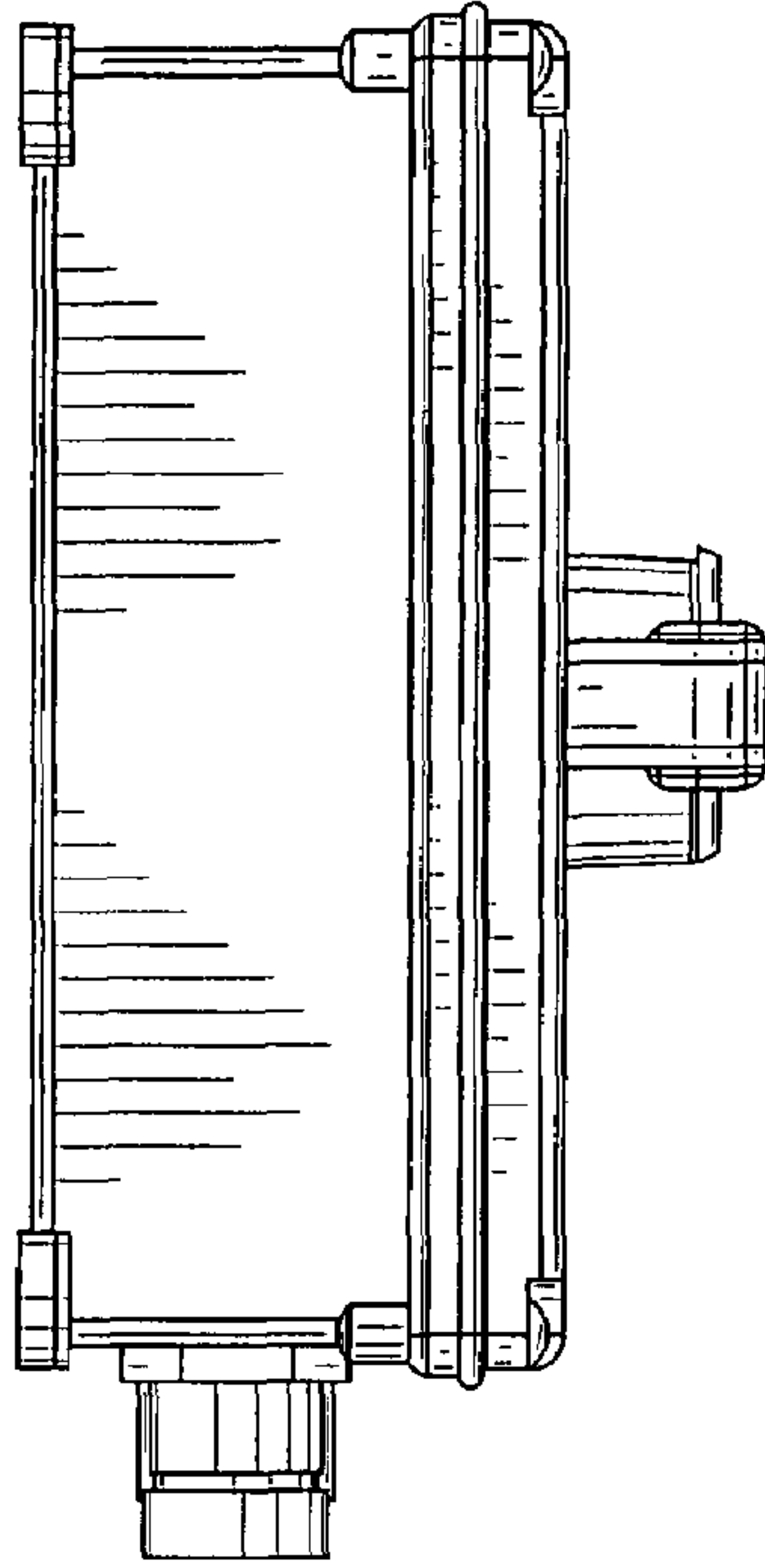

FIG. 9

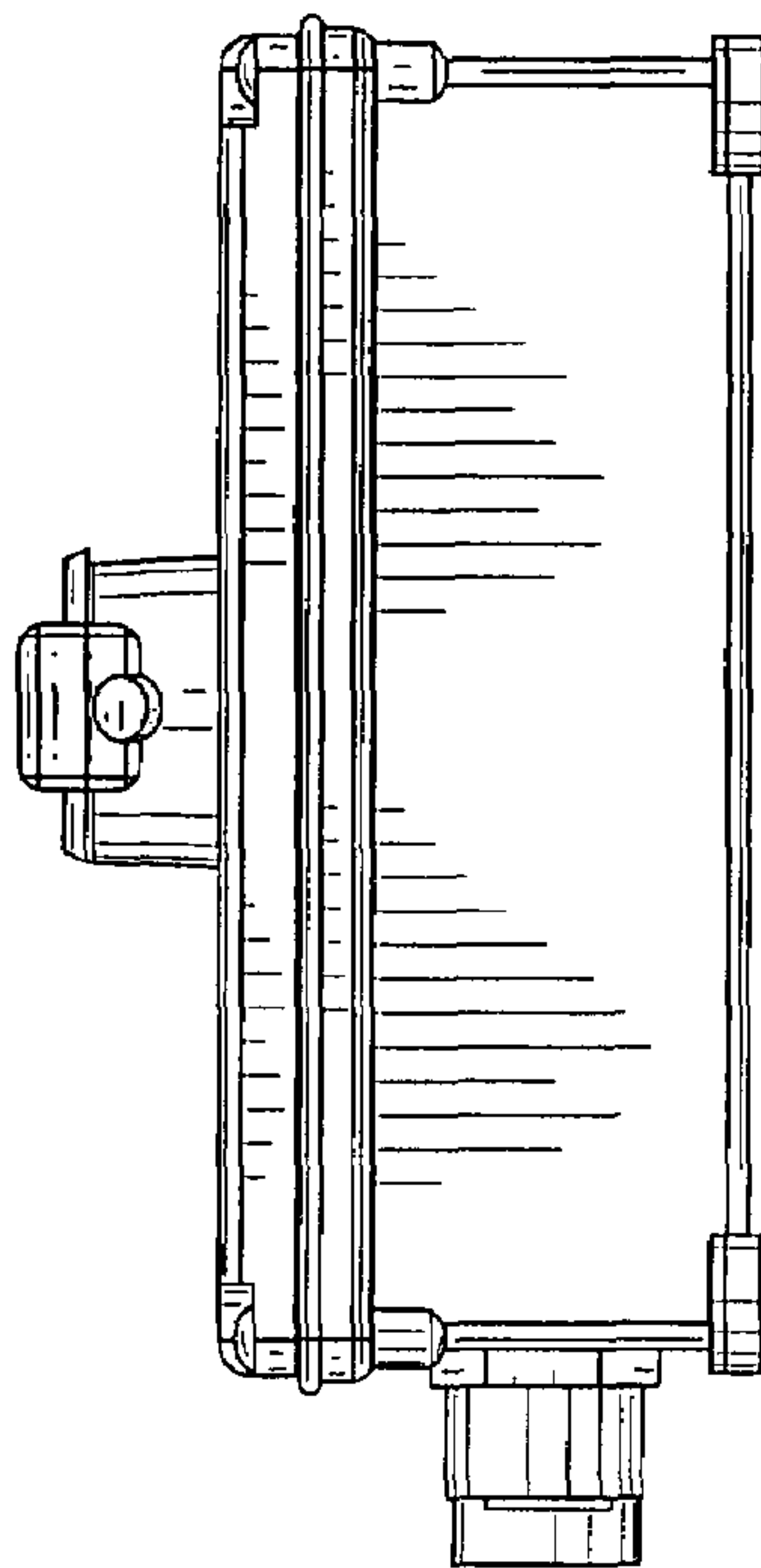

FIG. 10

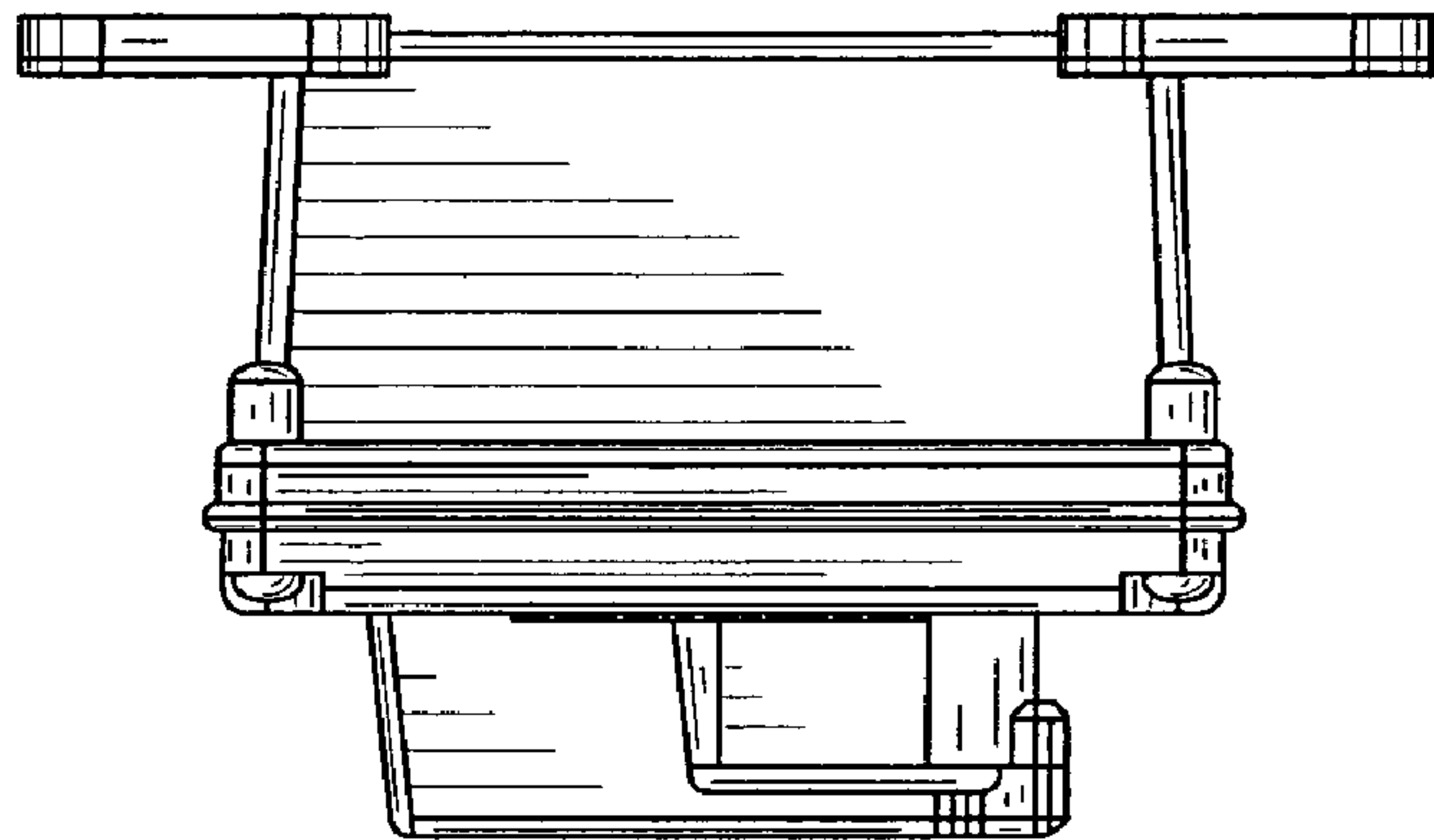

FIG. 11

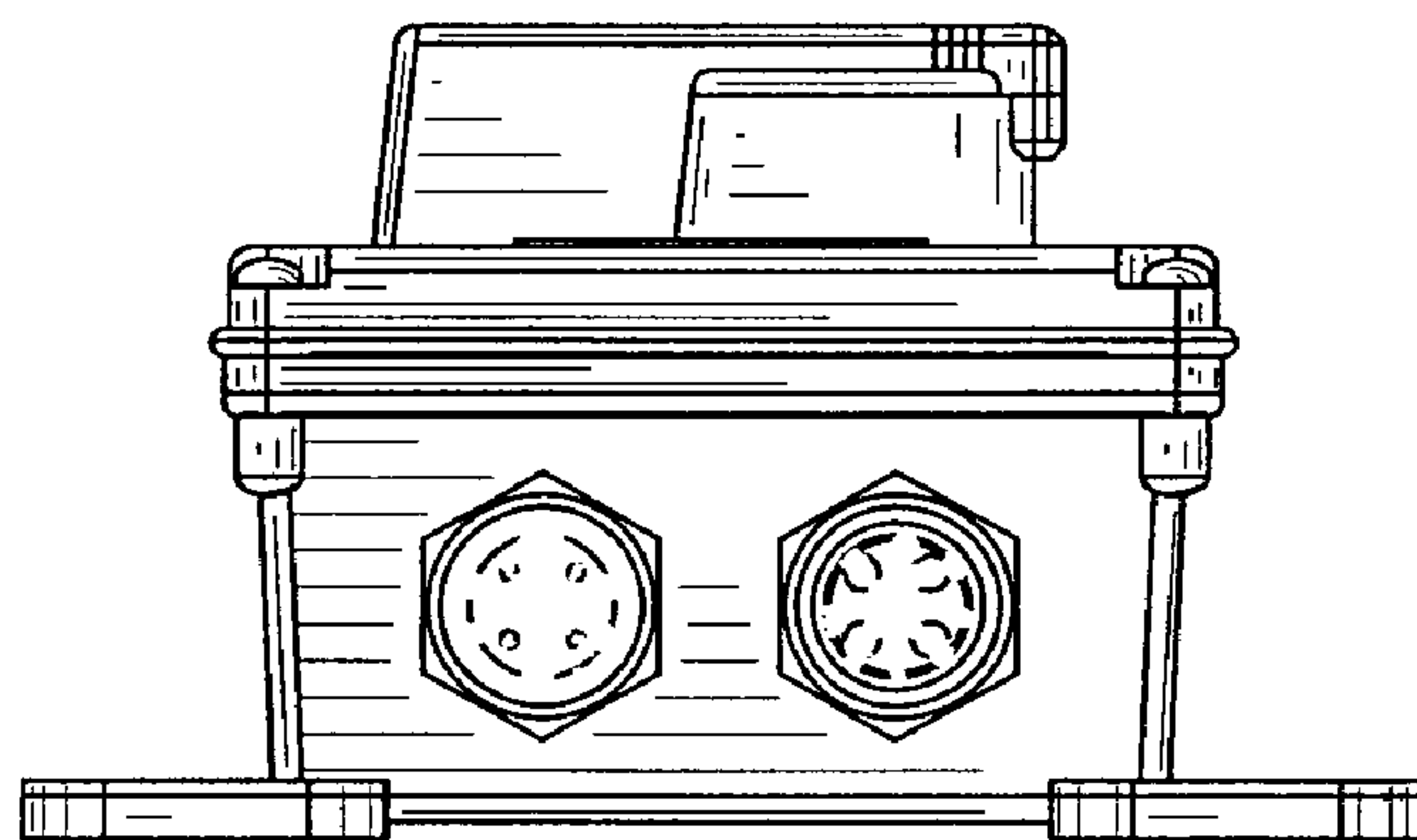

FIG. 12



FIG. 13

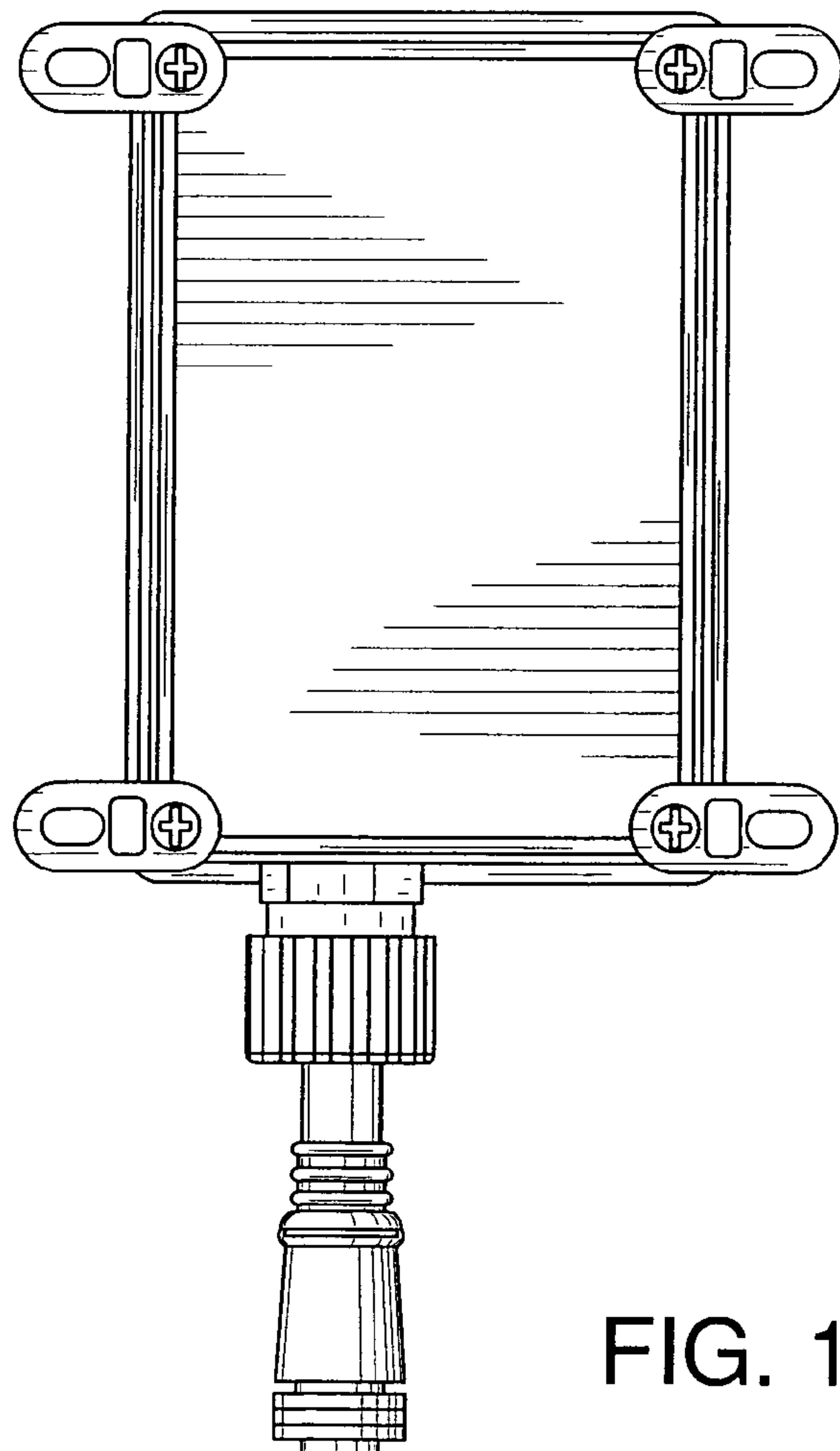
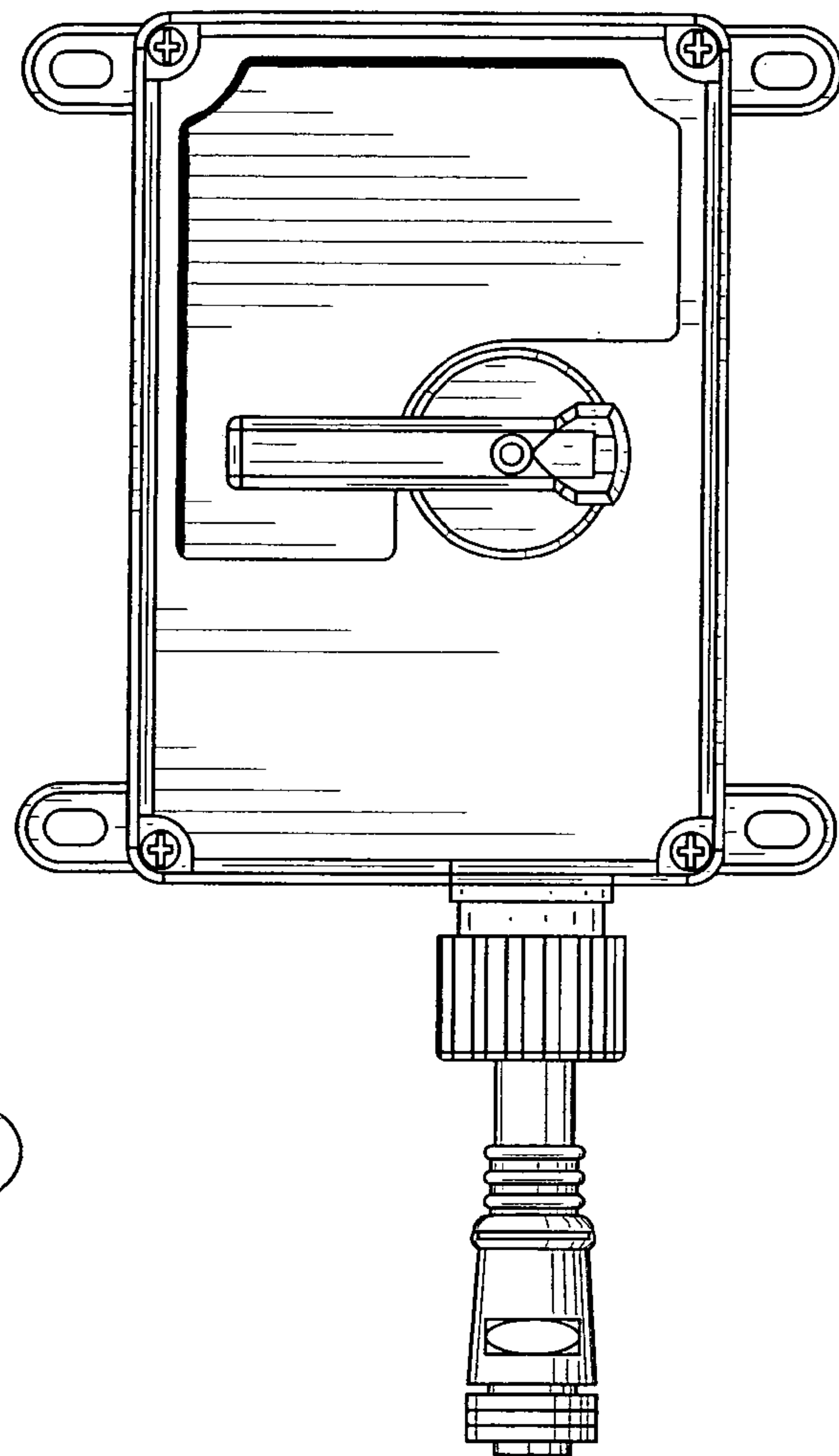

FIG. 14



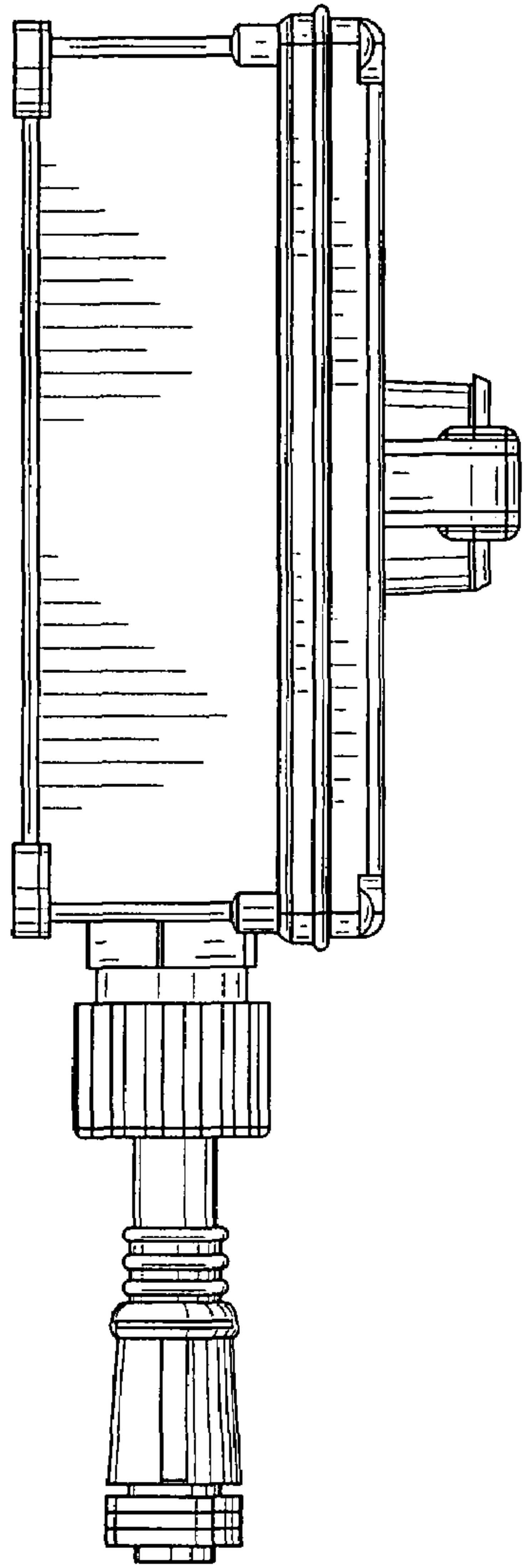

FIG. 15

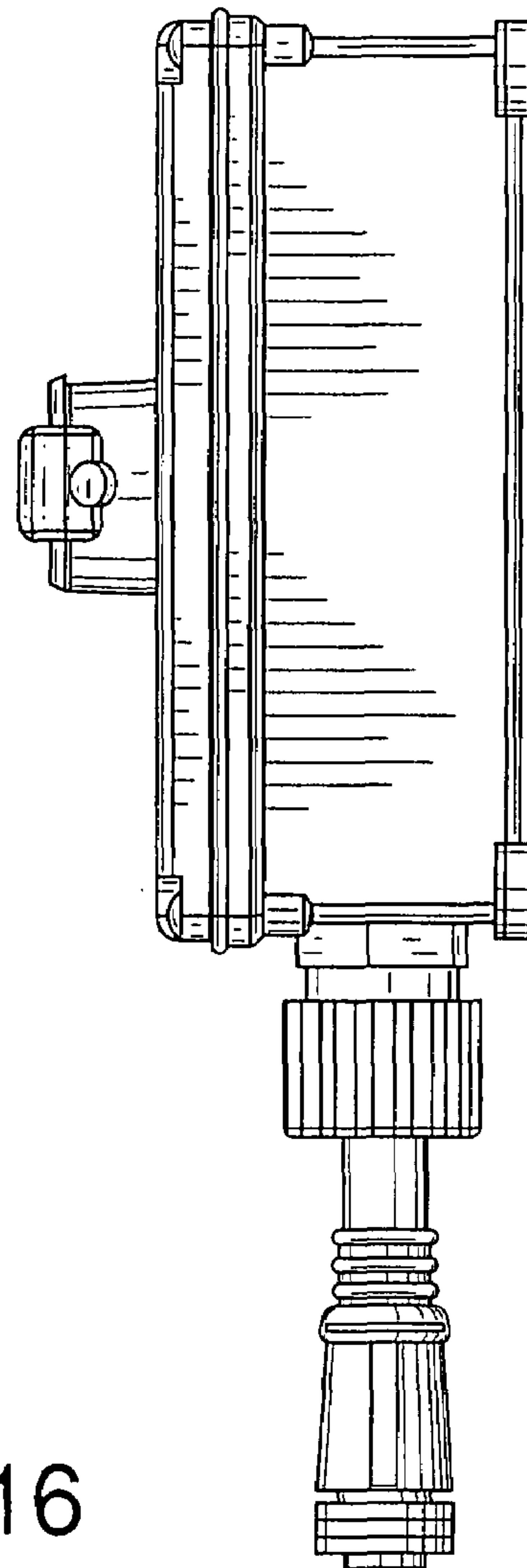

FIG. 16

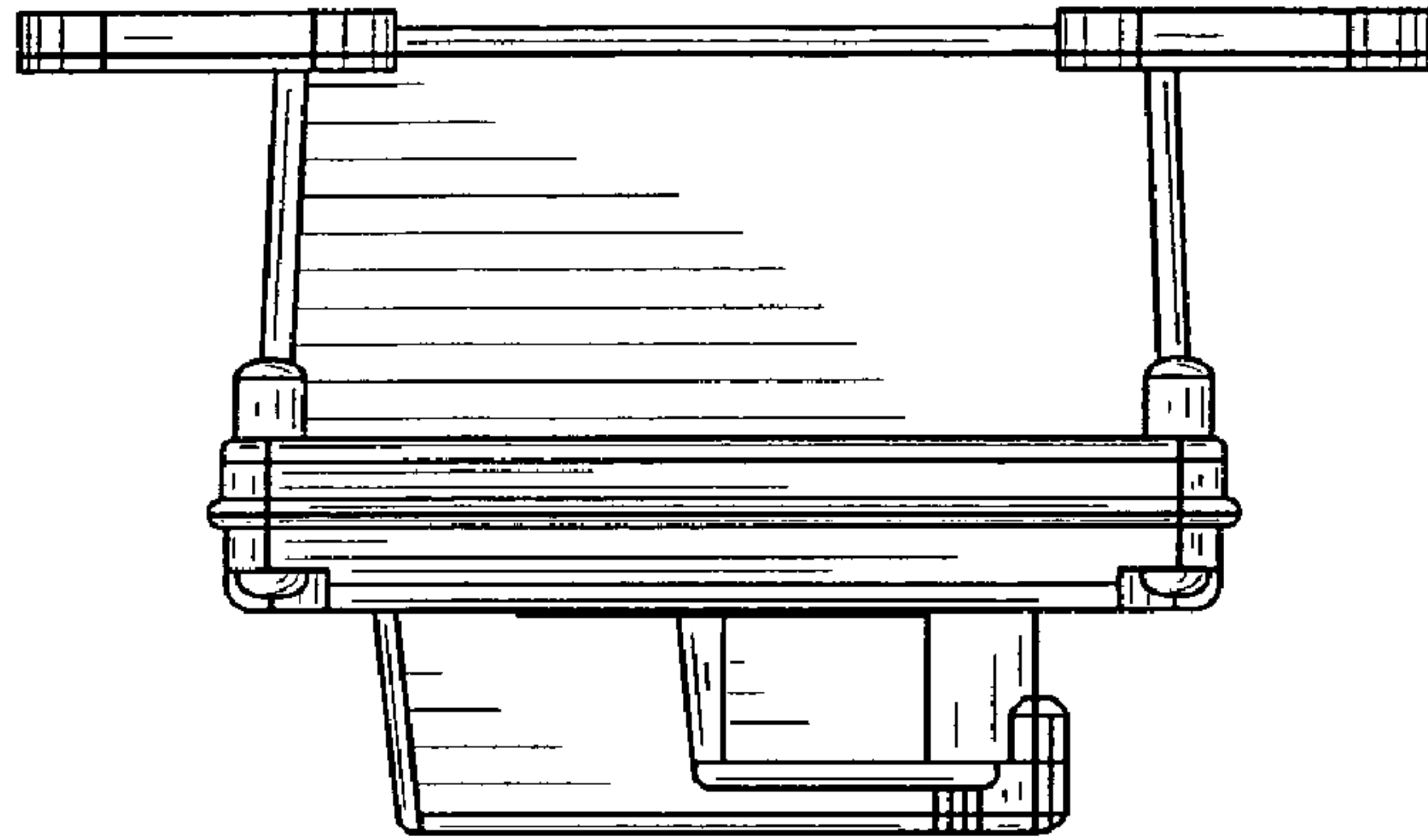

FIG. 17

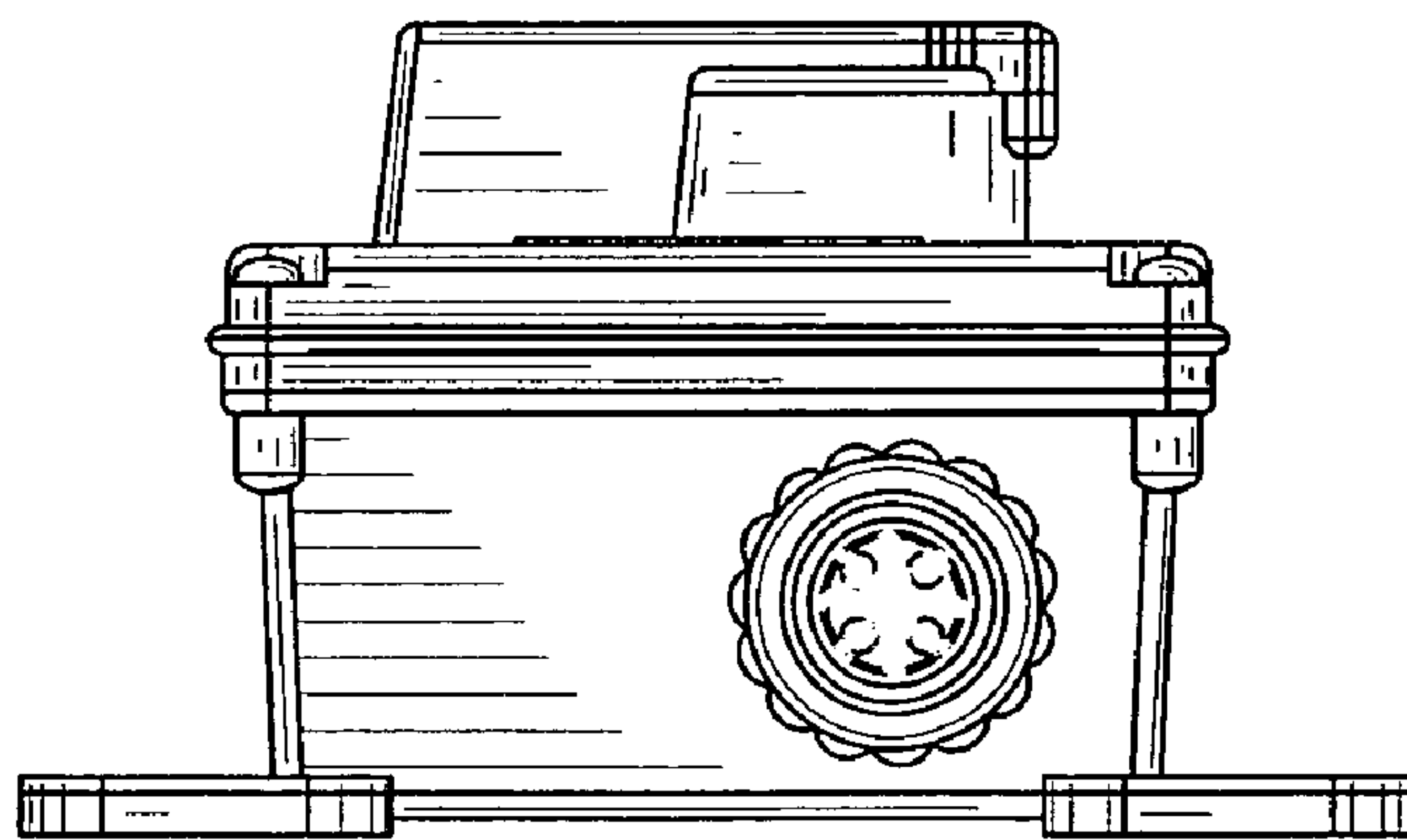

FIG. 18