



US00D568234S

(12) **United States Design Patent**
Shinohara et al.

(10) **Patent No.:** **US D568,234 S**

(45) **Date of Patent:** **** May 6, 2008**

(54) **TIRE TREAD**

(75) Inventors: **Kazunori Shinohara**, Copley, OH (US); **Nicholas Albert Poginy**, Akron, OH (US); **Hiroaki Matsuzaki**, Stow, OH (US)

(73) Assignee: **The Goodyear Tire & Rubber Company**, Akron, OH (US)

(**) Term: **14 Years**

(21) Appl. No.: **29/259,692**

(22) Filed: **May 12, 2006**

(51) **LOC (8) Cl.** **12-15**

(52) **U.S. Cl.** **D12/521**

(58) **Field of Classification Search** D12/505-509, D12/512-532, 555, 900-901; 152/209.1, 152/209.8-209.16, 209.25, 455, 209.28
See application file for complete search history.

(56) **References Cited**

U.S. PATENT DOCUMENTS

D294,239 S *	2/1988	Graas	D12/555
D346,142 S	4/1994	Consolacion et al.	D12/147
5,407,005 A *	4/1995	Consolacion et al.	152/209.9
D418,785 S	1/2000	Lovell et al.	D12/147
D432,957 S *	10/2000	Ricquet	D12/521
D439,870 S	4/2001	Lovell et al.	D12/146
D453,730 S	2/2002	Weber	D12/532
D469,396 S	1/2003	Hutson et al.	D12/520
D483,005 S *	12/2003	Hirai	D12/519

D515,020 S *	2/2006	Fukunaga	D12/521
D519,442 S *	4/2006	Sakaguchi et al.	D12/519
D525,186 S *	7/2006	Martin	D12/521
D546,272 S *	7/2007	Shinohara et al.	D12/521

* cited by examiner

Primary Examiner—Stacia Cadmus

(74) *Attorney, Agent, or Firm*—Richard B. O’Planick

(57) **CLAIM**

The ornamental design for a tire tread, as shown and described.

DESCRIPTION

FIG. 1 is a perspective view of a tire tread showing our new design, it being understood that the pattern repeats uniformly throughout the circumference of the tread;

FIG. 2 is a front elevational view thereof;

FIG. 3 is a right side elevational view thereof;

FIG. 4 is a left side elevational view thereof; and,

FIG. 5 is an enlarged fragmentary front elevational view thereof.

In the drawings, the broken lines defining the sidewall, inner bead and the peripheral boundary between the tire tread and the sidewall are for illustrative purposes only and form no part of the claimed design.

The dark stippled surface shading represents the recessed portion of the tread grooves having a depth as best shown in FIG. 2.

1 Claim, 5 Drawing Sheets

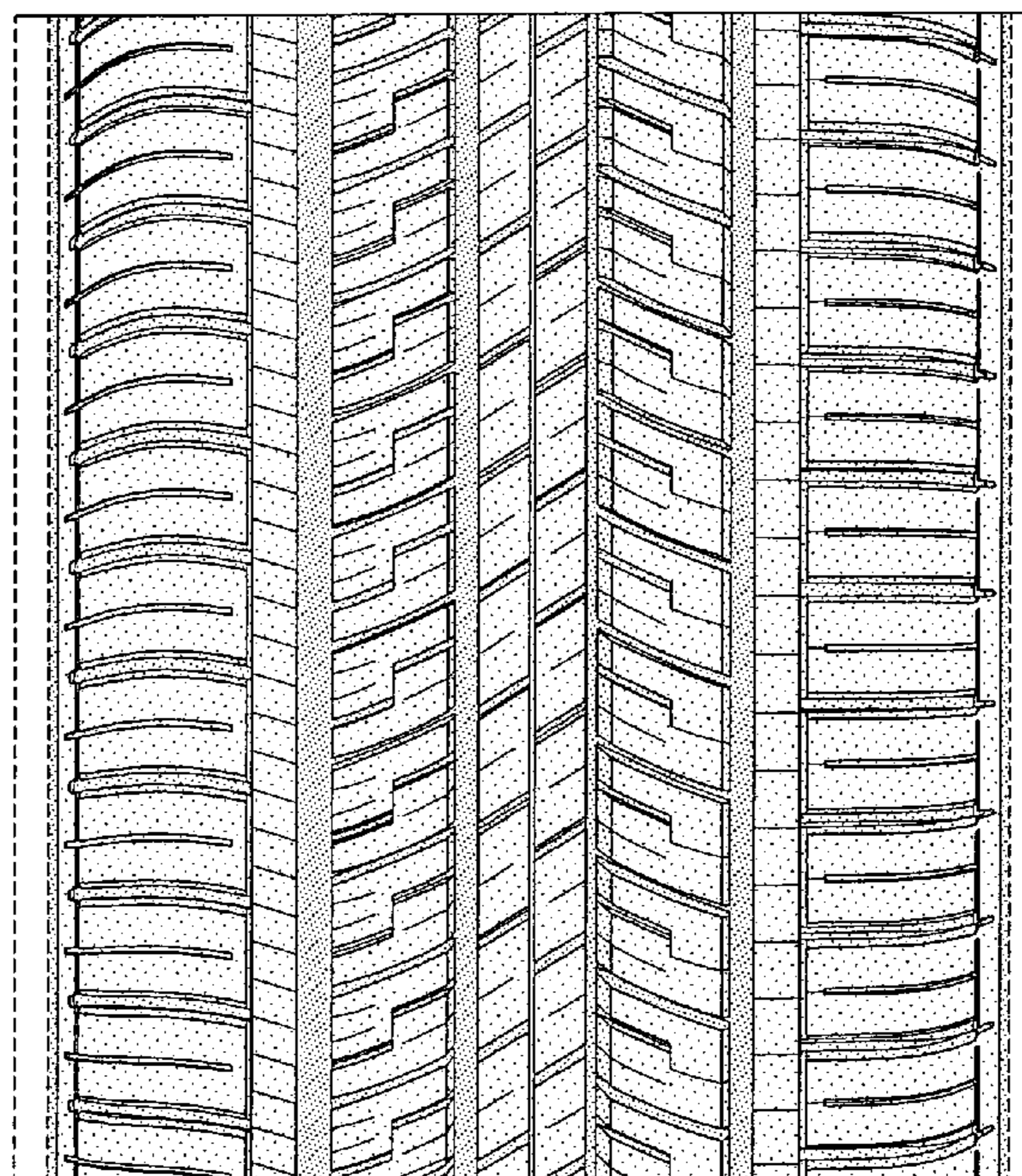
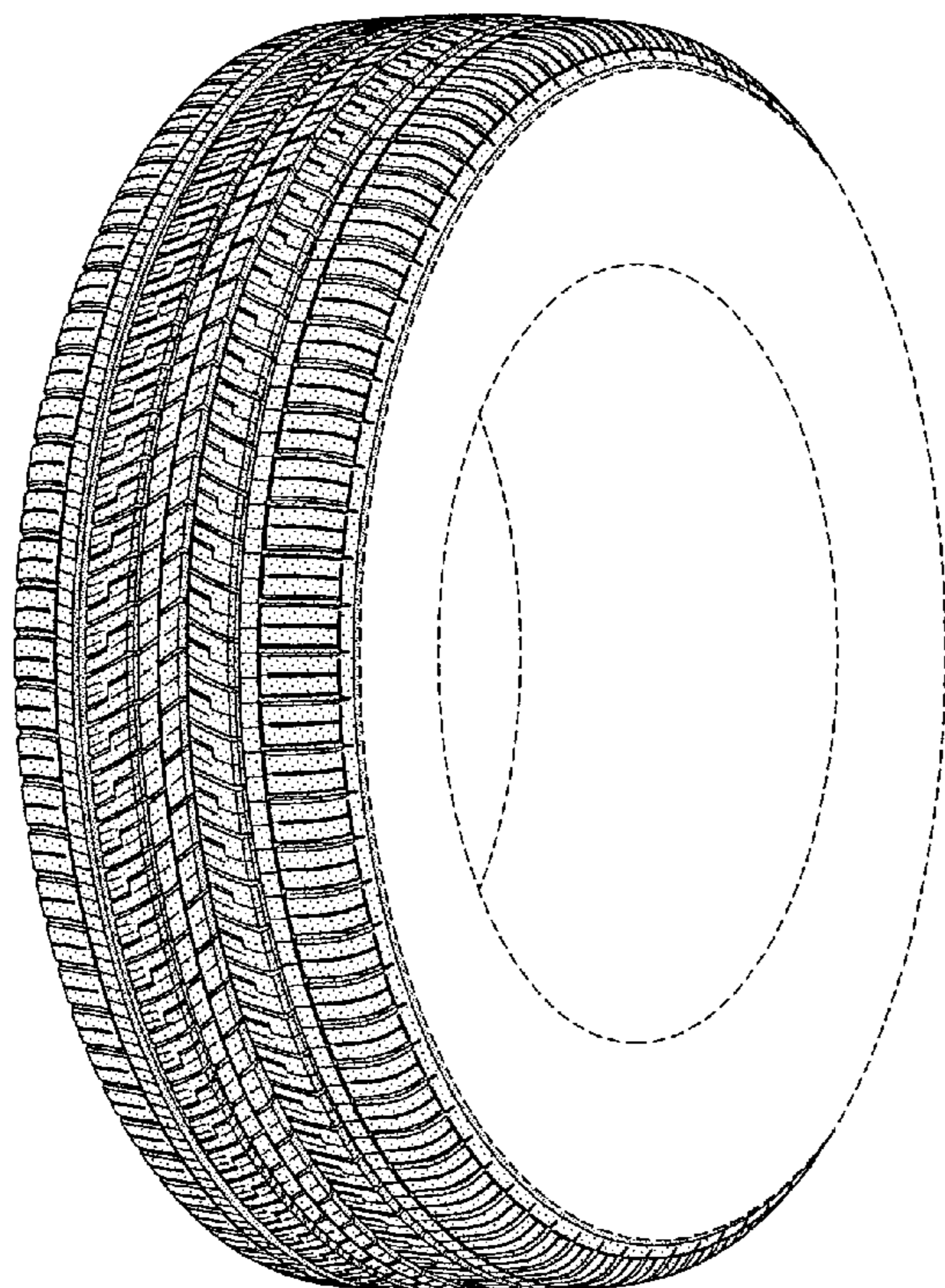

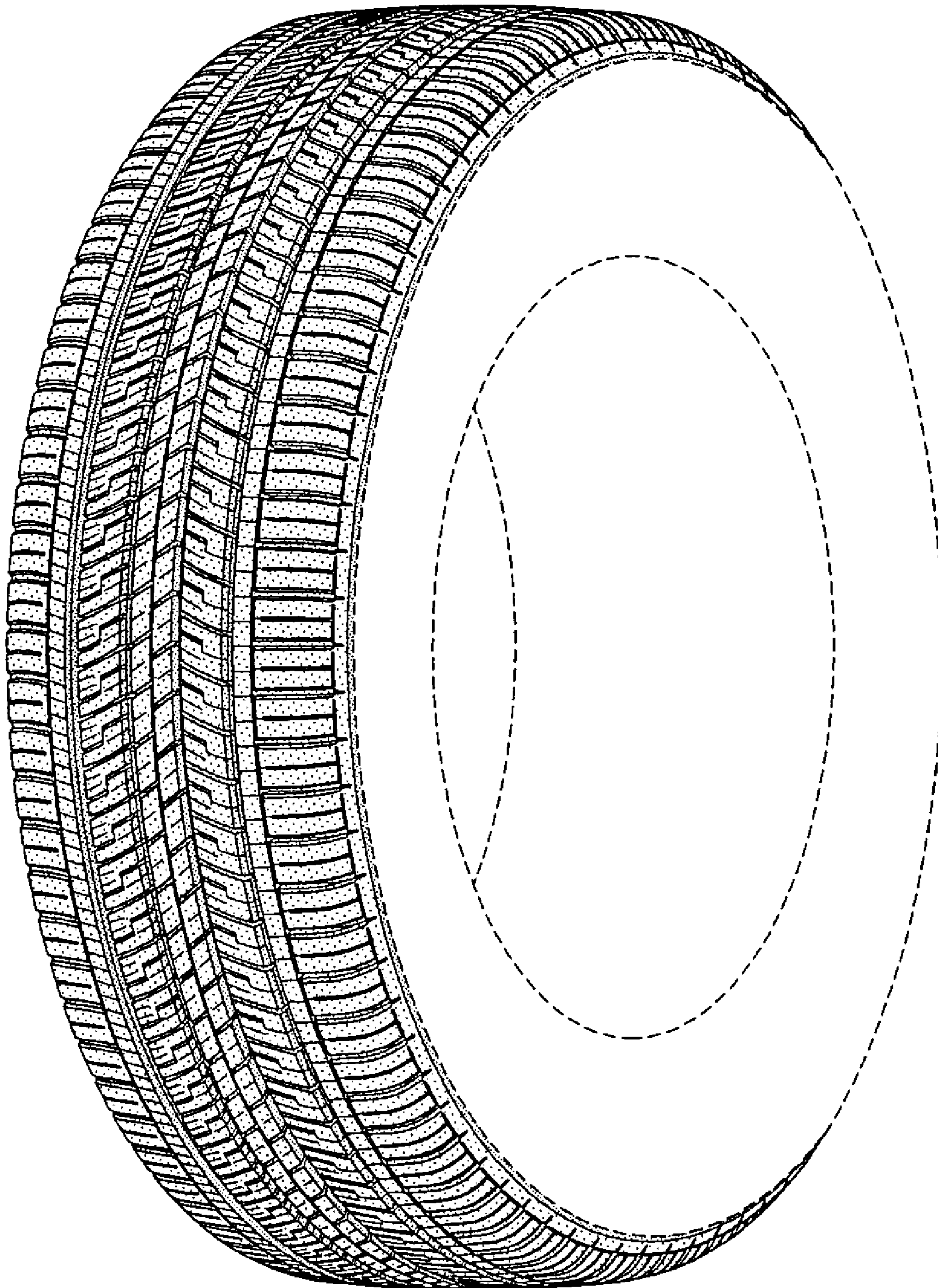

FIG-1

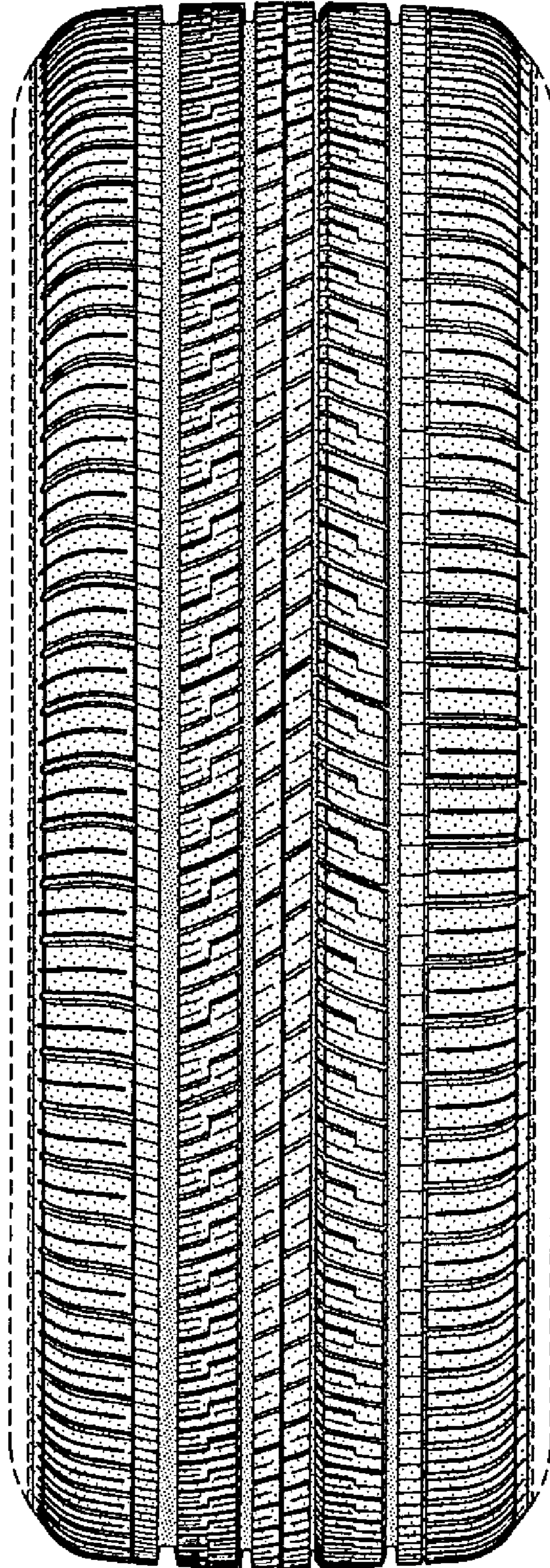

FIG-2

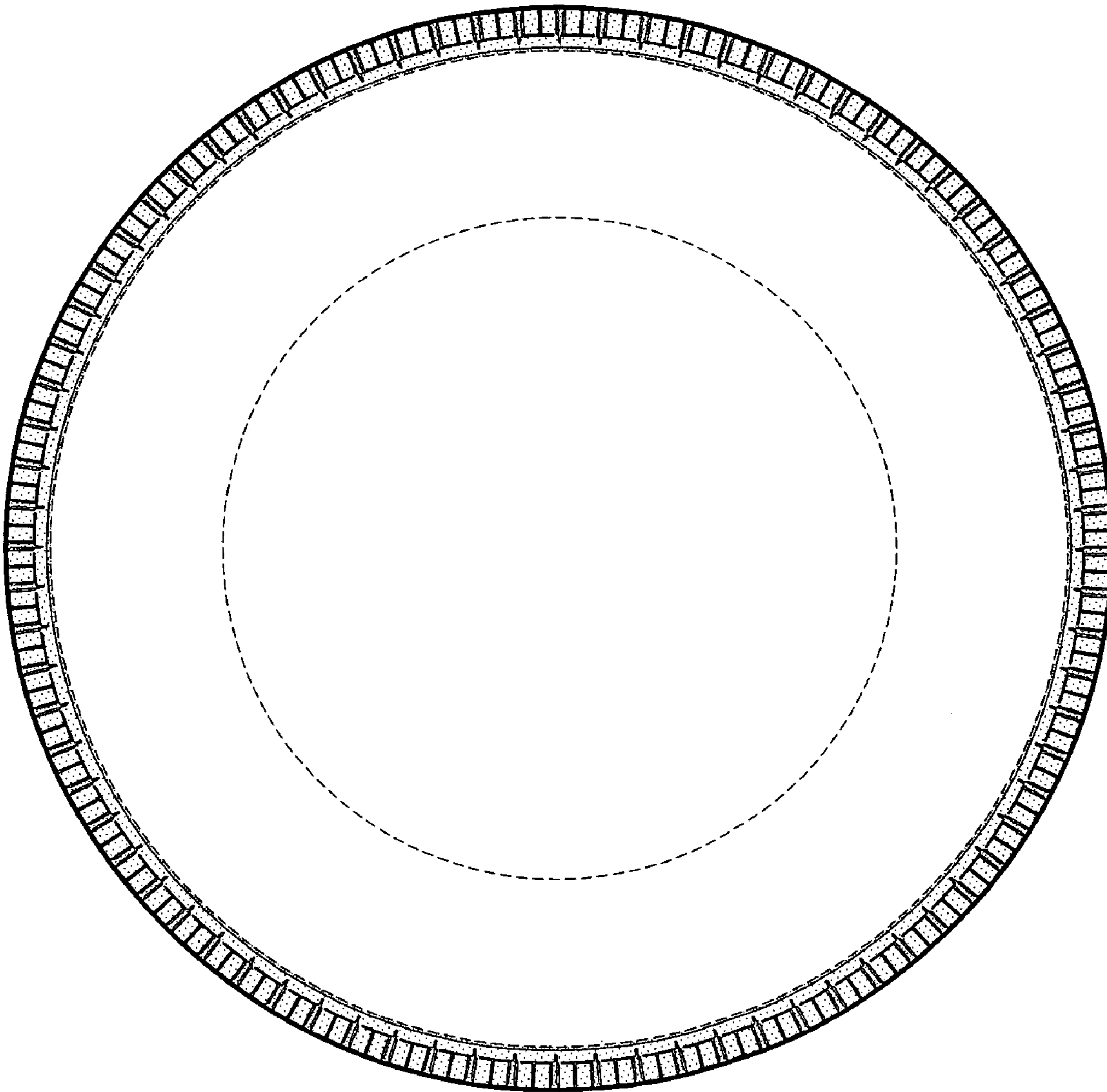

FIG-3

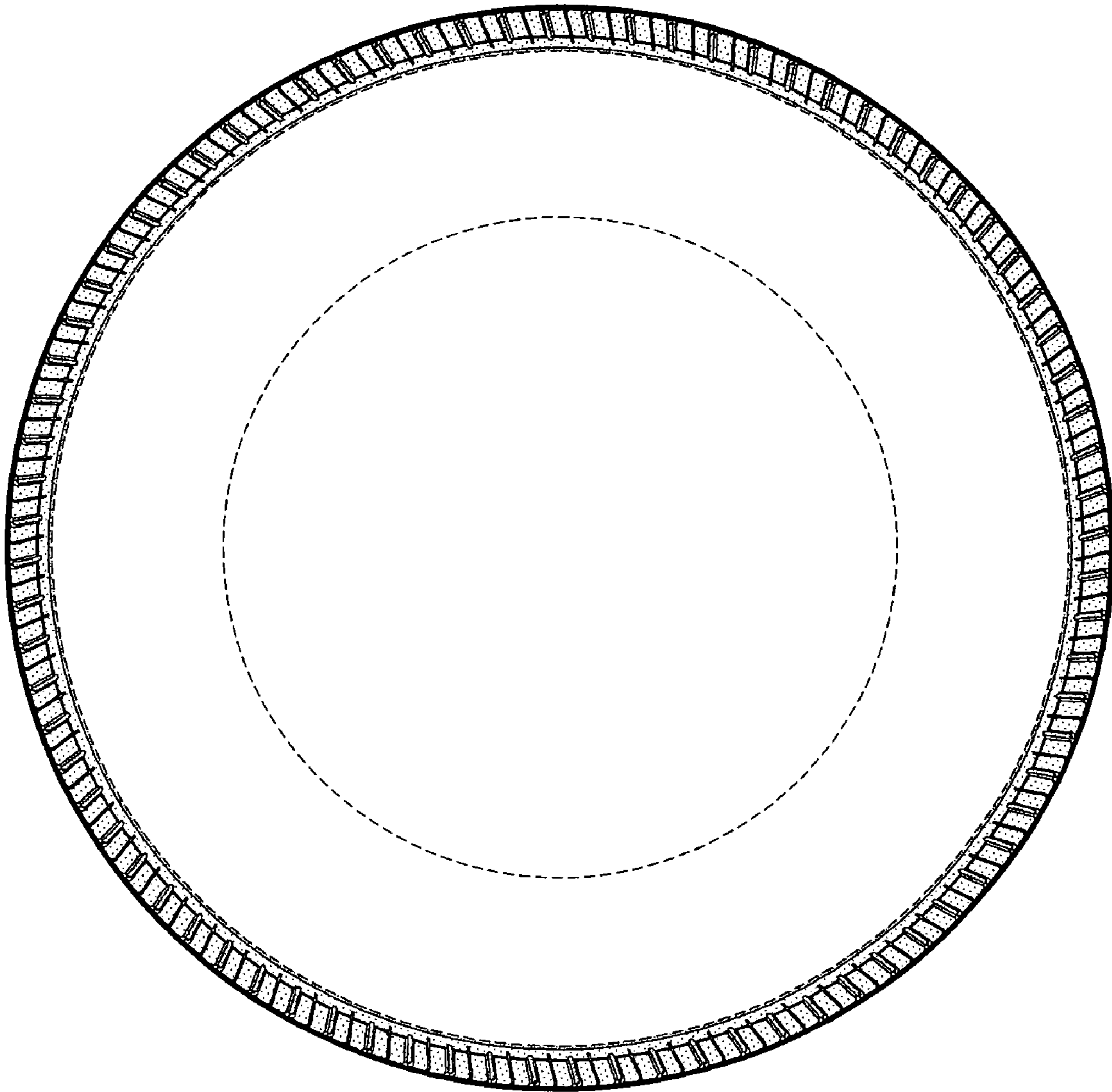

FIG-4

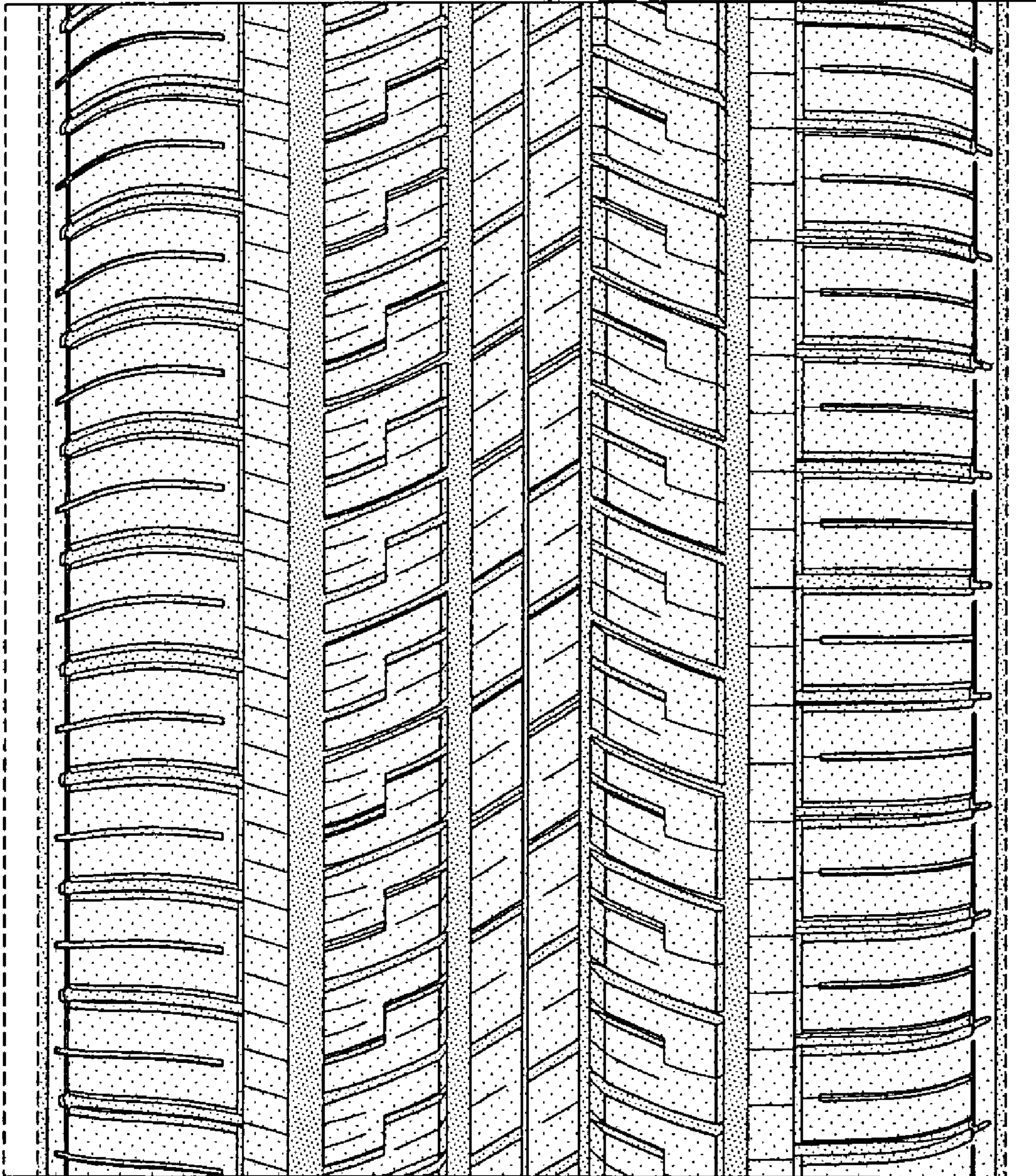

FIG-5