

US00D568182S

(12) **United States Design Patent**  
**Bray et al.**

(10) **Patent No.:** **US D568,182 S**

(45) **Date of Patent:** **\*\* May 6, 2008**

(54) **TEMPERATURE CONTROLLER HOUSING**

(75) Inventors: **William J. Bray**, Minneapolis, MN  
(US); **Dan Clements**, Minneapolis, MN  
(US)

(73) Assignee: **Honeywell International Inc.**,  
Morristown, NJ (US)

(\*\*) Term: **14 Years**

(21) Appl. No.: **29/280,263**

(22) Filed: **May 22, 2007**

(51) **LOC (8) Cl.** ..... **10-04**

(52) **U.S. Cl.** ..... **D10/50**

(58) **Field of Classification Search** ..... D10/49-50;  
236/46 R, 47, 49.3, 51, 84, 94; 337/360,  
337/323; 116/324; 74/526

See application file for complete search history.

(56) **References Cited**

U.S. PATENT DOCUMENTS

- D225,677 S \* 12/1972 Fortier ..... D10/50
- D255,103 S \* 5/1980 Wolfe ..... D10/50
- D359,458 S \* 6/1995 Pierret et al. .... D10/50
- D418,762 S \* 1/2000 Dushane et al. .... D10/49
- D435,224 S \* 12/2000 King et al. .... D10/49
- D490,726 S \* 6/2004 Eungprabhanth et al. .... D10/49

- D496,870 S \* 10/2004 Stekelenburg ..... D10/50
- D505,344 S \* 5/2005 Roher et al. .... D10/50
- D516,925 S \* 3/2006 Roher et al. .... D10/50
- D533,092 S \* 12/2006 Disselkoe et al. .... D10/50
- D556,607 S \* 12/2007 Beland et al. .... D10/50
- 2006/0032932 A1\* 2/2006 Bartlett ..... 236/94

\* cited by examiner

*Primary Examiner*—Antoine D. Davis

(57) **CLAIM**

The ornamental design for a temperature controller housing,  
as shown and described.

**DESCRIPTION**

FIG. 1 is a perspective view of a temperature controller housing;

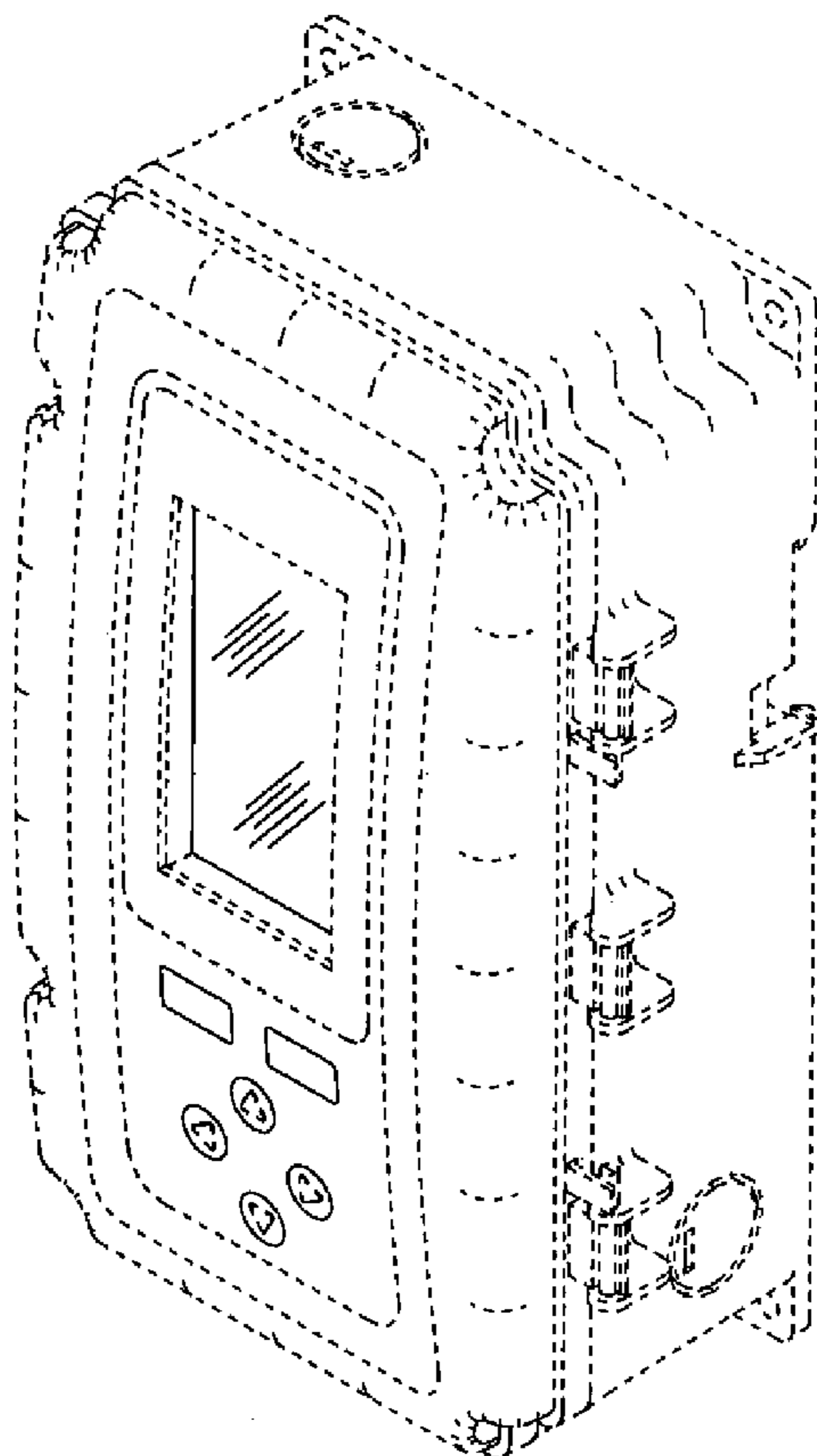
FIG. 2 is front view of the temperature controller housing of FIG. 1;

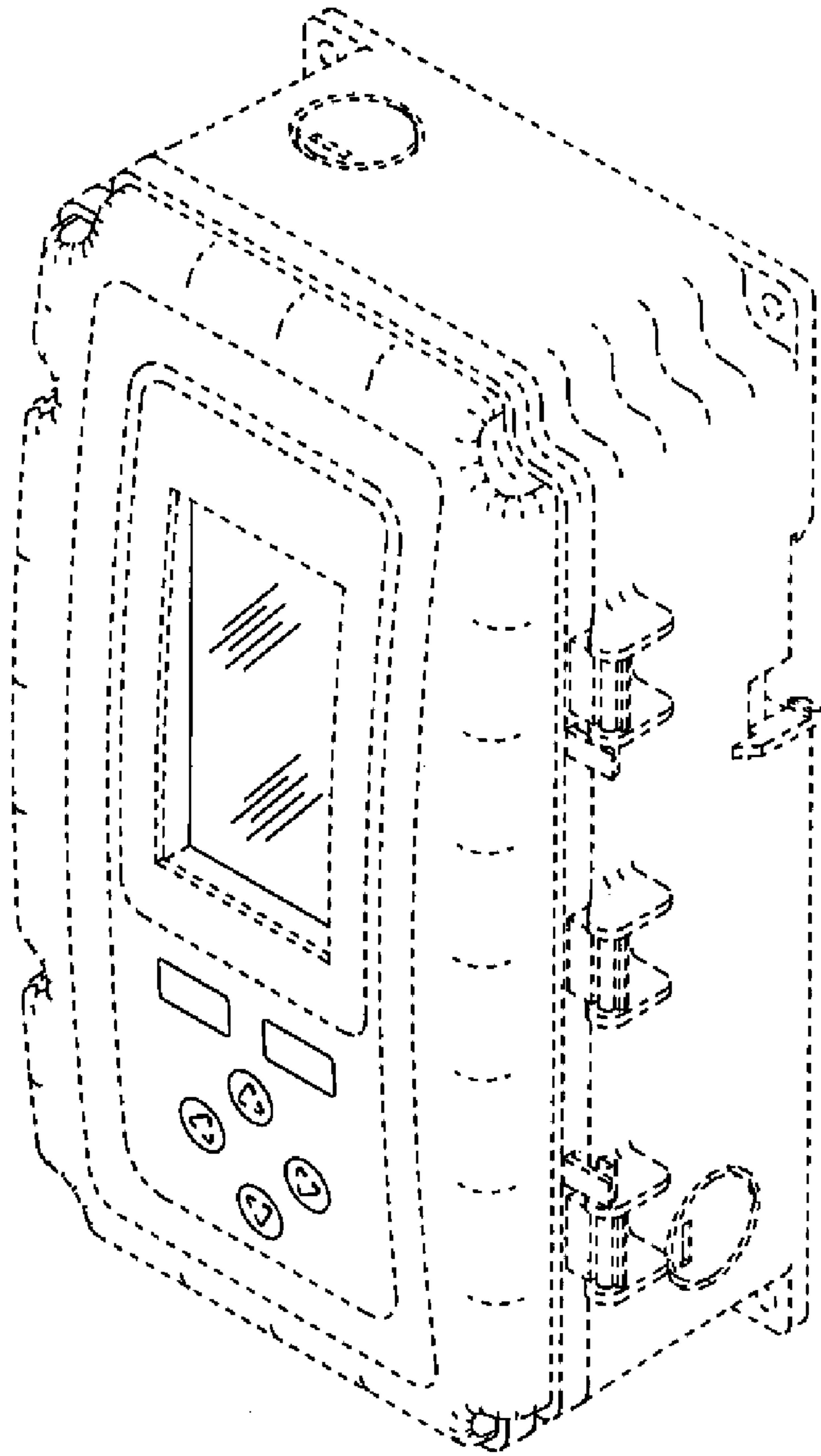
FIG. 3 is back view of the temperature controller housing of FIG. 1; and,

FIGS. 4-7 are left, right, top and bottom views of the temperature controller housing of FIG. 1.

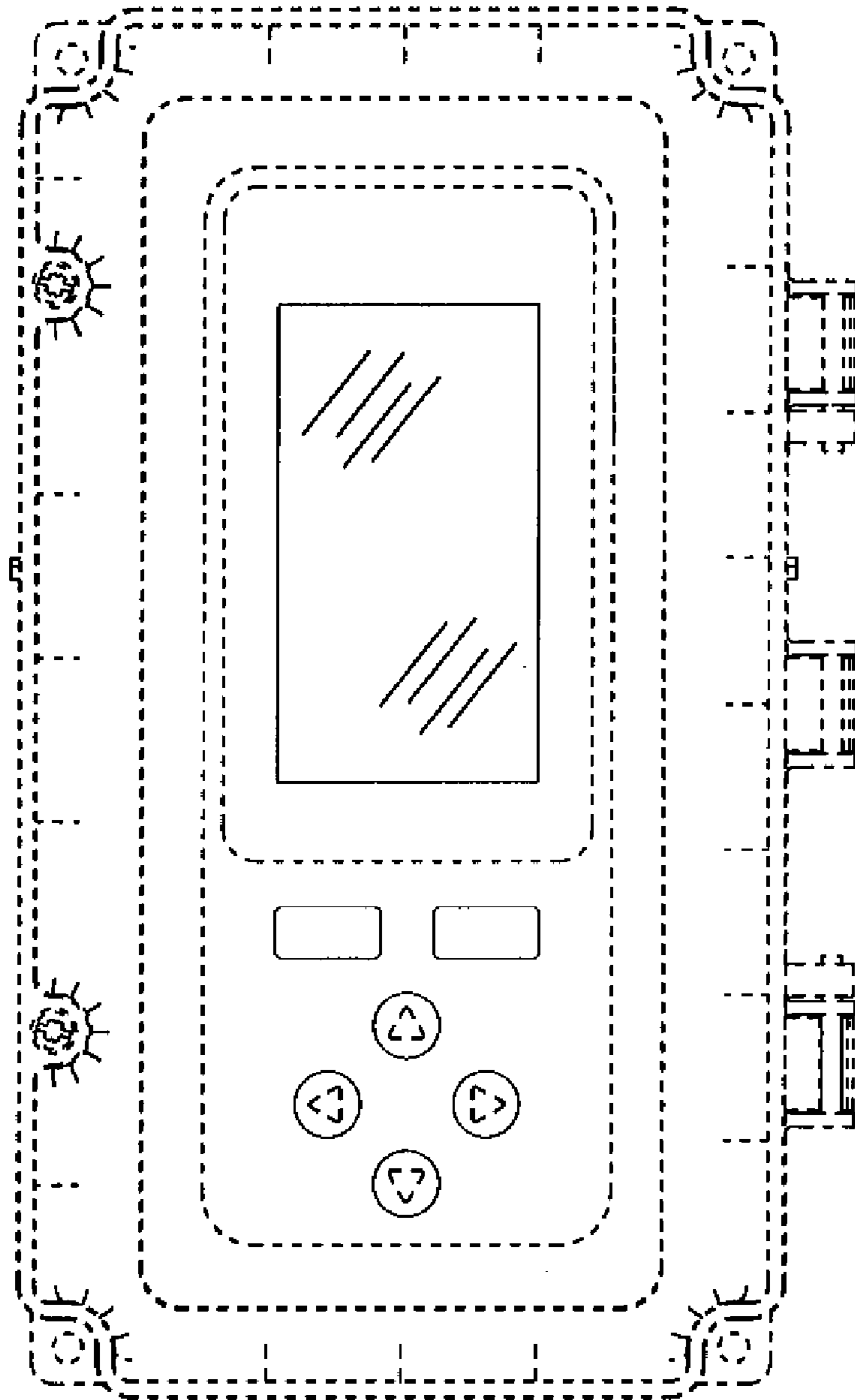
The portions, including letters and words, illustrated in broken lines on the figures are for illustrative purposes only and form no part of the claimed design.

**1 Claim, 7 Drawing Sheets**

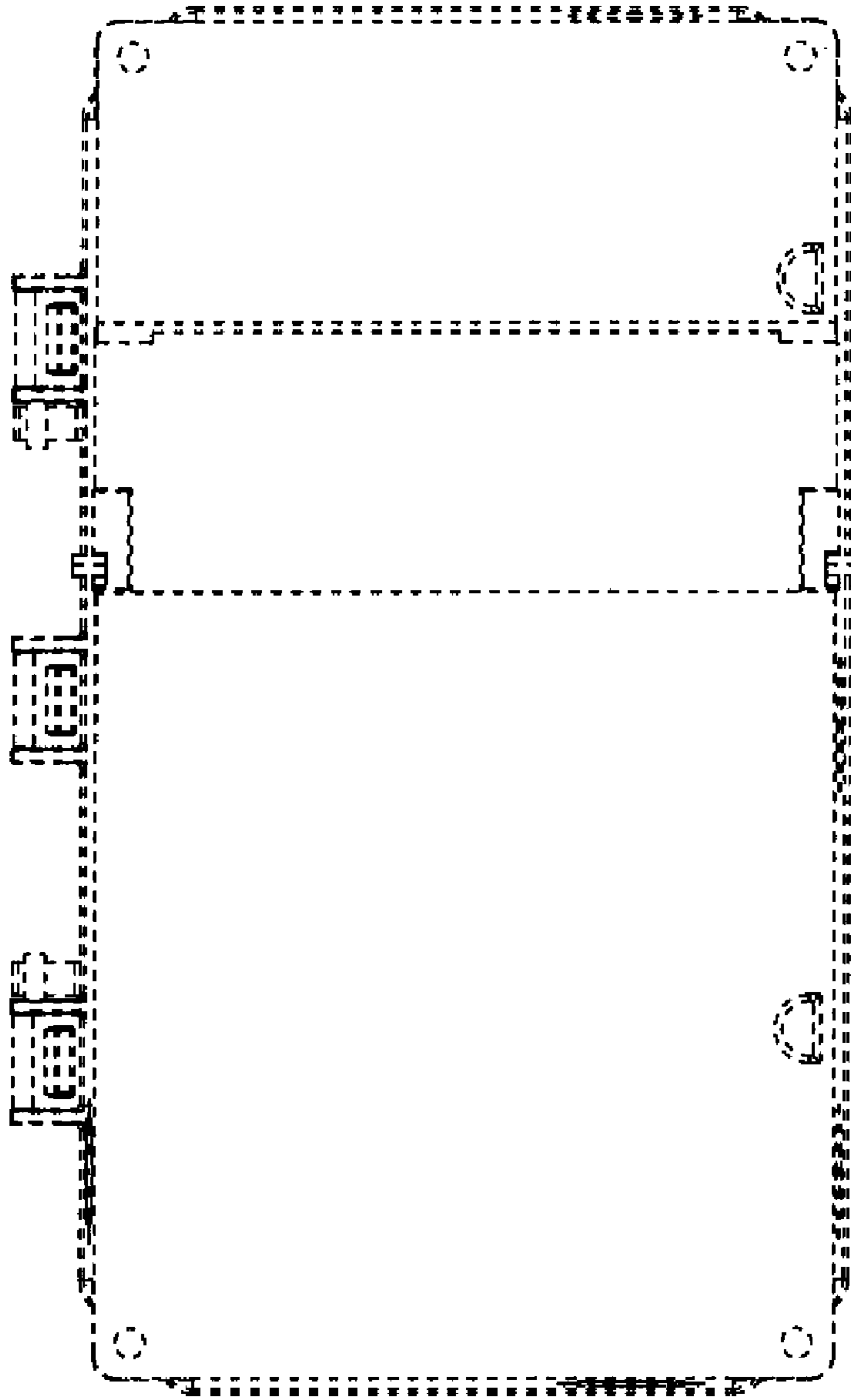




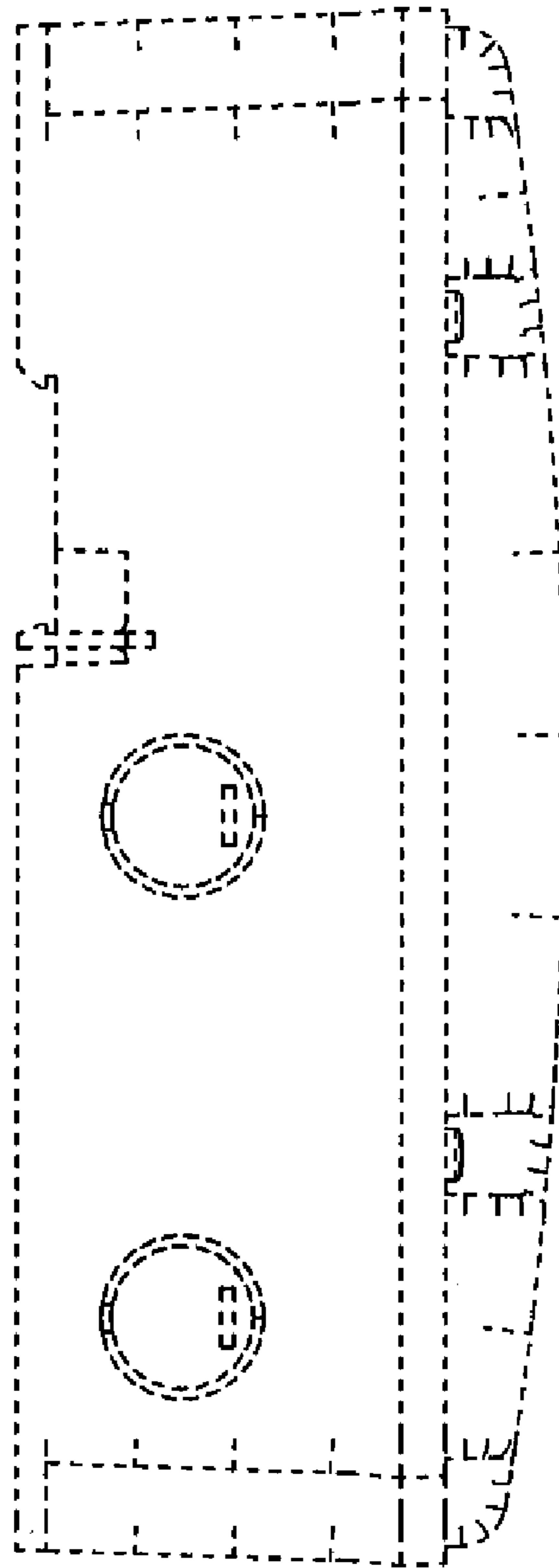
*Figure 1*



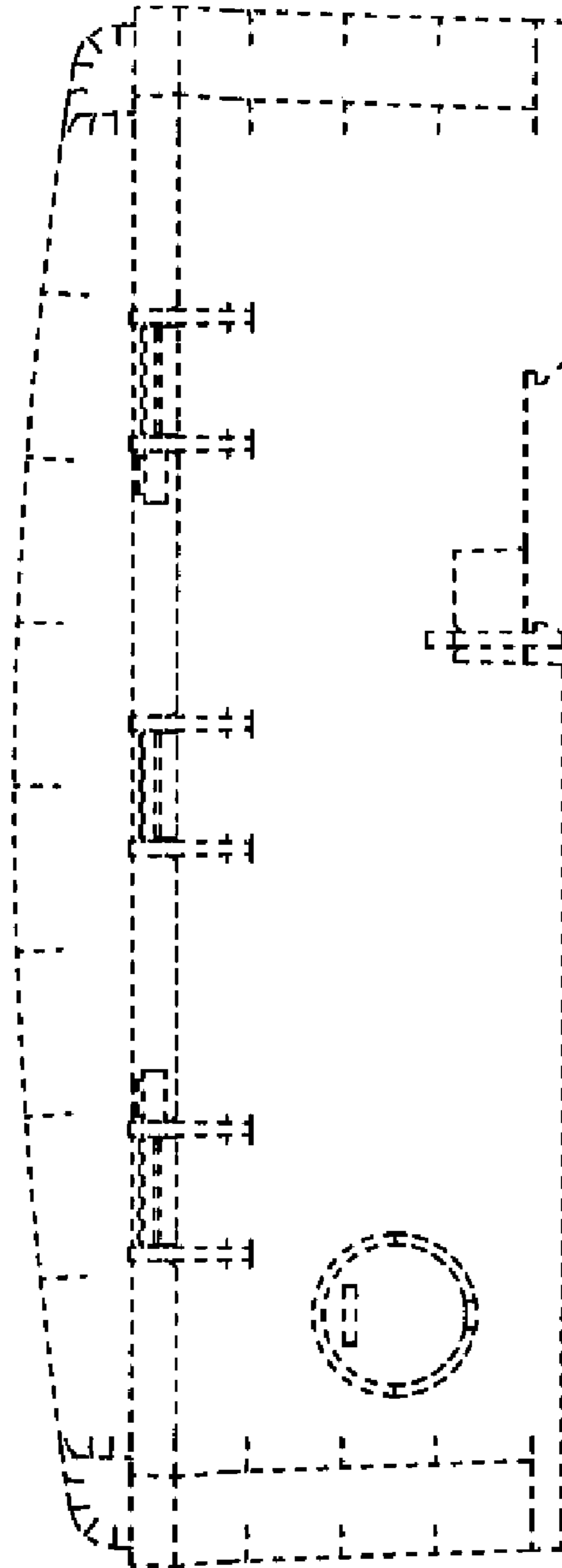
*Figure 2*



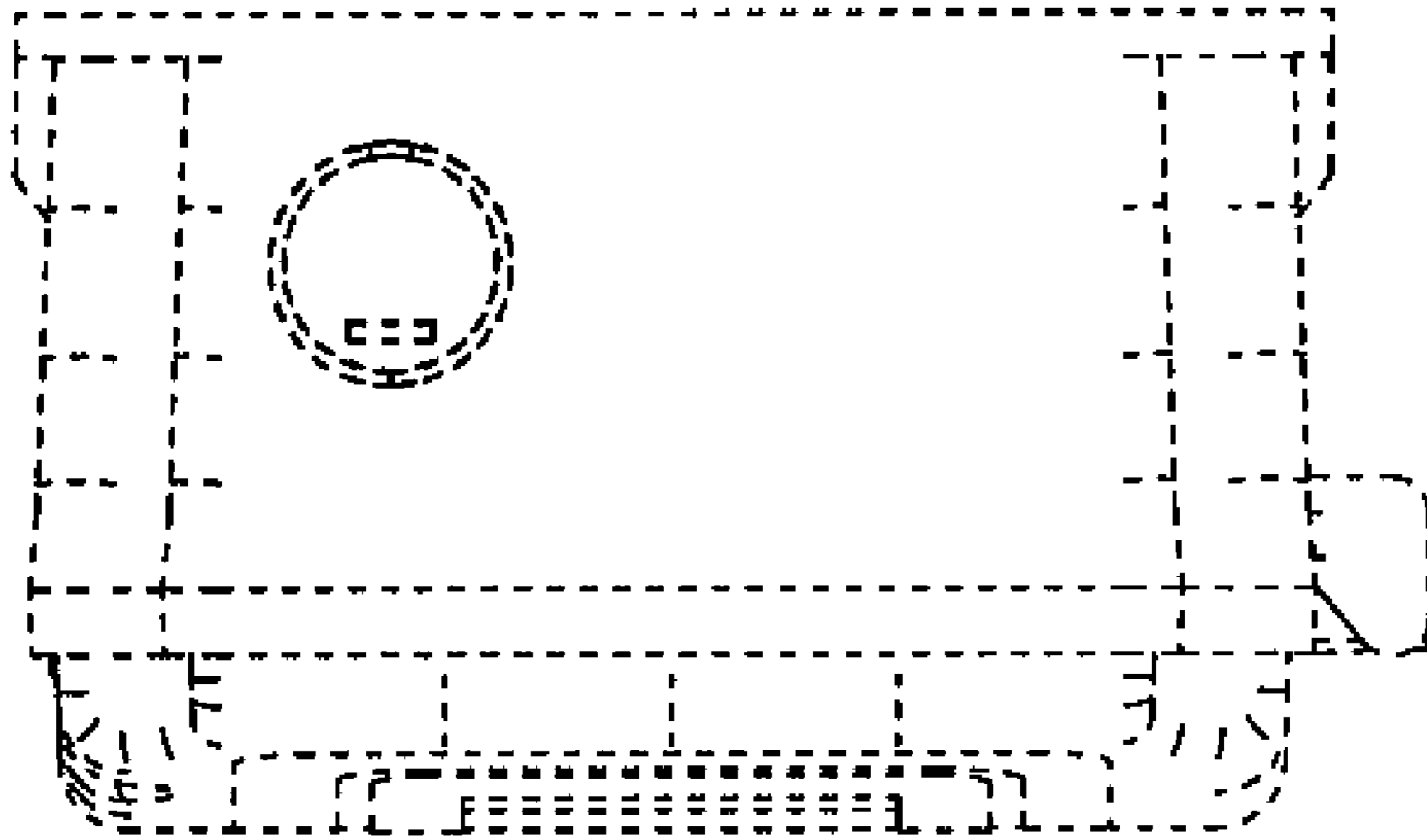
*Figure 3*



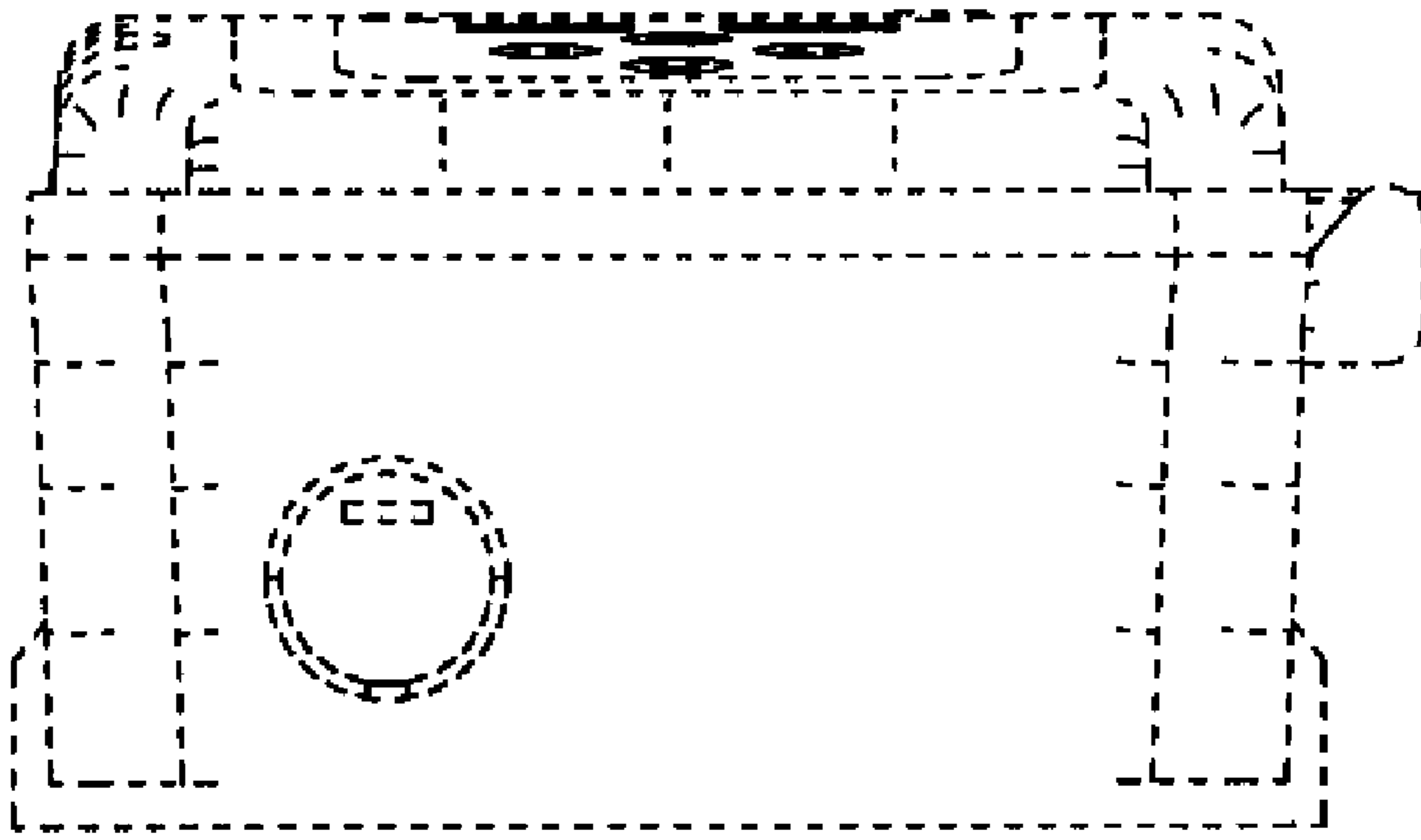
*Figure 4*



*Figure 5*



*Figure 6*



*Figure 7*