



US00D568148S

(12) **United States Design Patent**
Tamura et al.

(10) **Patent No.:** **US D568,148 S**

(45) **Date of Patent:** **** May 6, 2008**

(54) **CORD END STOPPER**

CN 3526148D 5/2006

(75) Inventors: **Miyako Tamura**, Kurobe (JP); **Miyuki Ohgaku**, Kurobe (JP); **Kenichi Yoshie**, Kurobe (JP)

* cited by examiner

Primary Examiner—Holly H. Baynham

Assistant Examiner—Sheryl Friedman

(74) *Attorney, Agent, or Firm*—Alston & Bird LLP

(73) Assignee: **YKK Corporation**, Tokyo (JP)

(**) Term: **14 Years**

(57) **CLAIM**

(21) Appl. No.: **29/264,864**

The ornamental design for a cord end stopper, as shown and described.

(22) Filed: **Aug. 21, 2006**

(30) **Foreign Application Priority Data**

DESCRIPTION

Mar. 1, 2006 (JP) 2006-005057

(51) **LOC (8) Cl.** **08-08**

FIG. 1 is a front view of a cord end stopper of the claimed design.

(52) **U.S. Cl.** **D8/383**

FIG. 2 is a right side view of the cord end stopper of FIG. 1.

(58) **Field of Classification Search** D8/383,
D8/333, 396, 394, 395; 24/115 R, 115 G,
24/136 R, 115 M; D11/215, 212

FIG. 3 is a plan view of the cord end stopper of FIG. 1.

See application file for complete search history.

FIG. 4 is a base view of the cord end stopper of FIG. 1.

FIG. 5 is an enlarged front view of part indicated by numerals 5—5 of FIG. 1.

(56) **References Cited**

U.S. PATENT DOCUMENTS

FIG. 6 is an enlarged right side view of part indicated by numerals 6—6 of FIG. 2.

D260,730 S * 9/1981 Fujita D8/356
5,896,623 A * 4/1999 Martin 24/16 PB
6,044,527 A * 4/2000 Ishida et al. 24/129 R
6,058,578 A * 5/2000 Lan 24/429
6,889,407 B2 * 5/2005 Martin 24/136 R

FIG. 7 is a perspective view of the cord end stopper of FIG. 1.

FIG. 8 is an enlarged perspective view of part indicated by numerals 8—8 of FIG. 7.

FOREIGN PATENT DOCUMENTS

CN 3488017D 11/2005

1 Claim, 3 Drawing Sheets

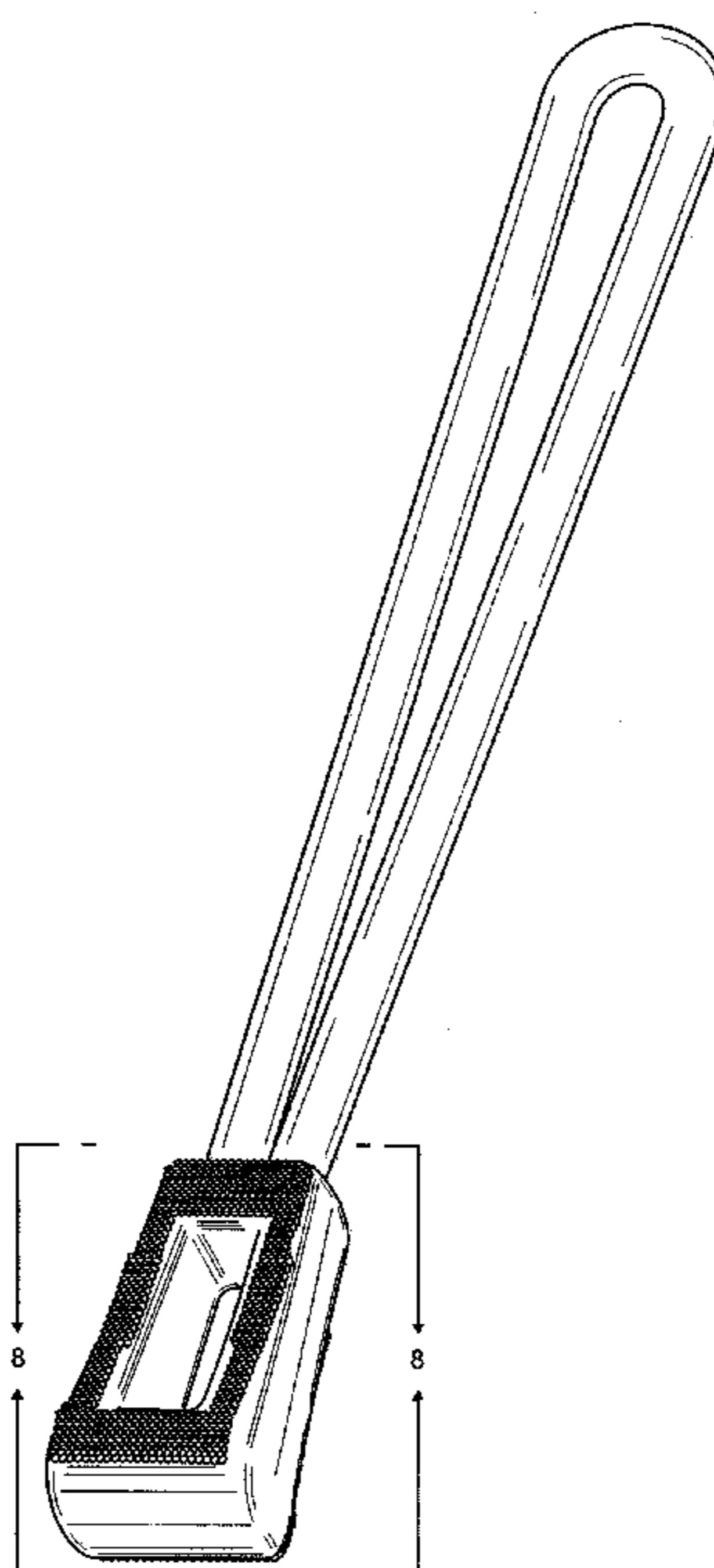

FIG. 1

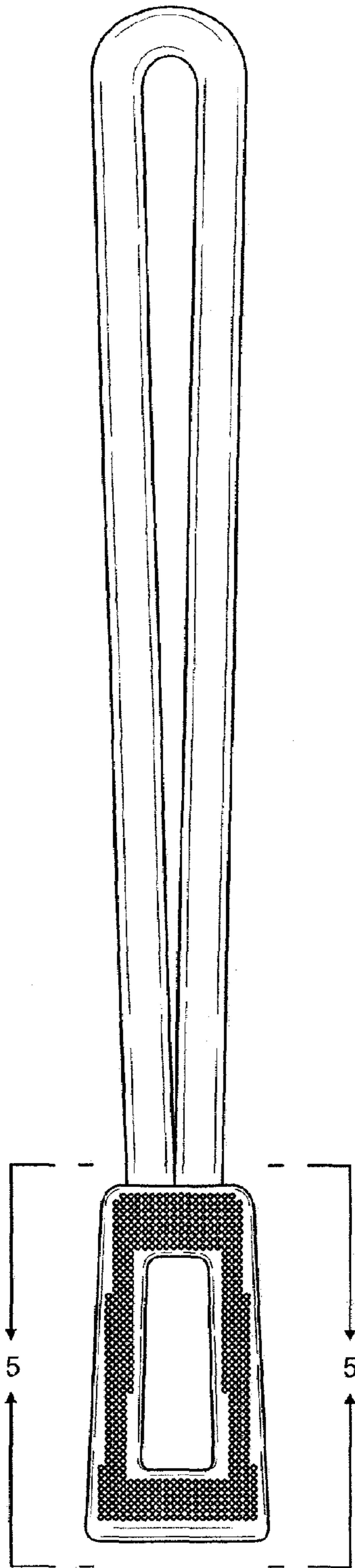

FIG. 2

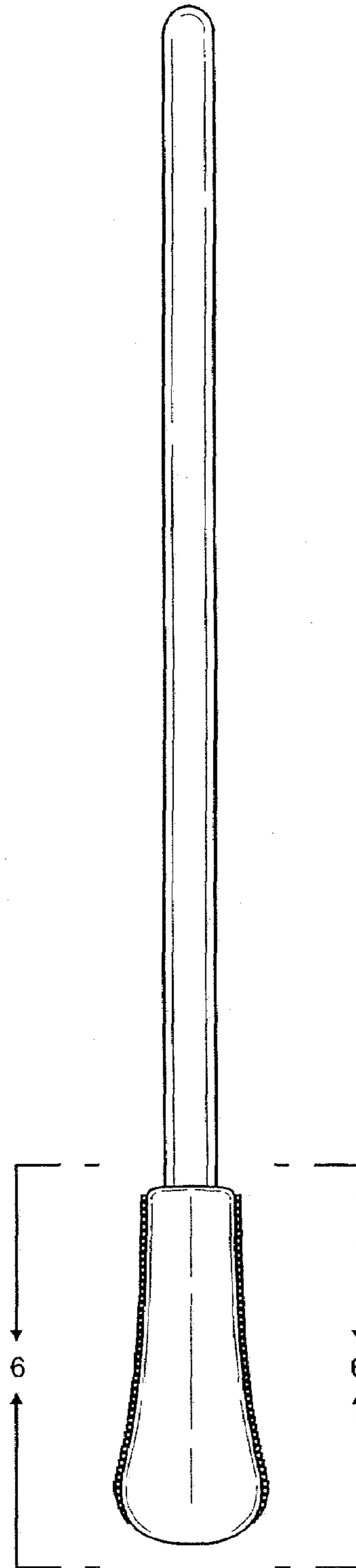

FIG. 3

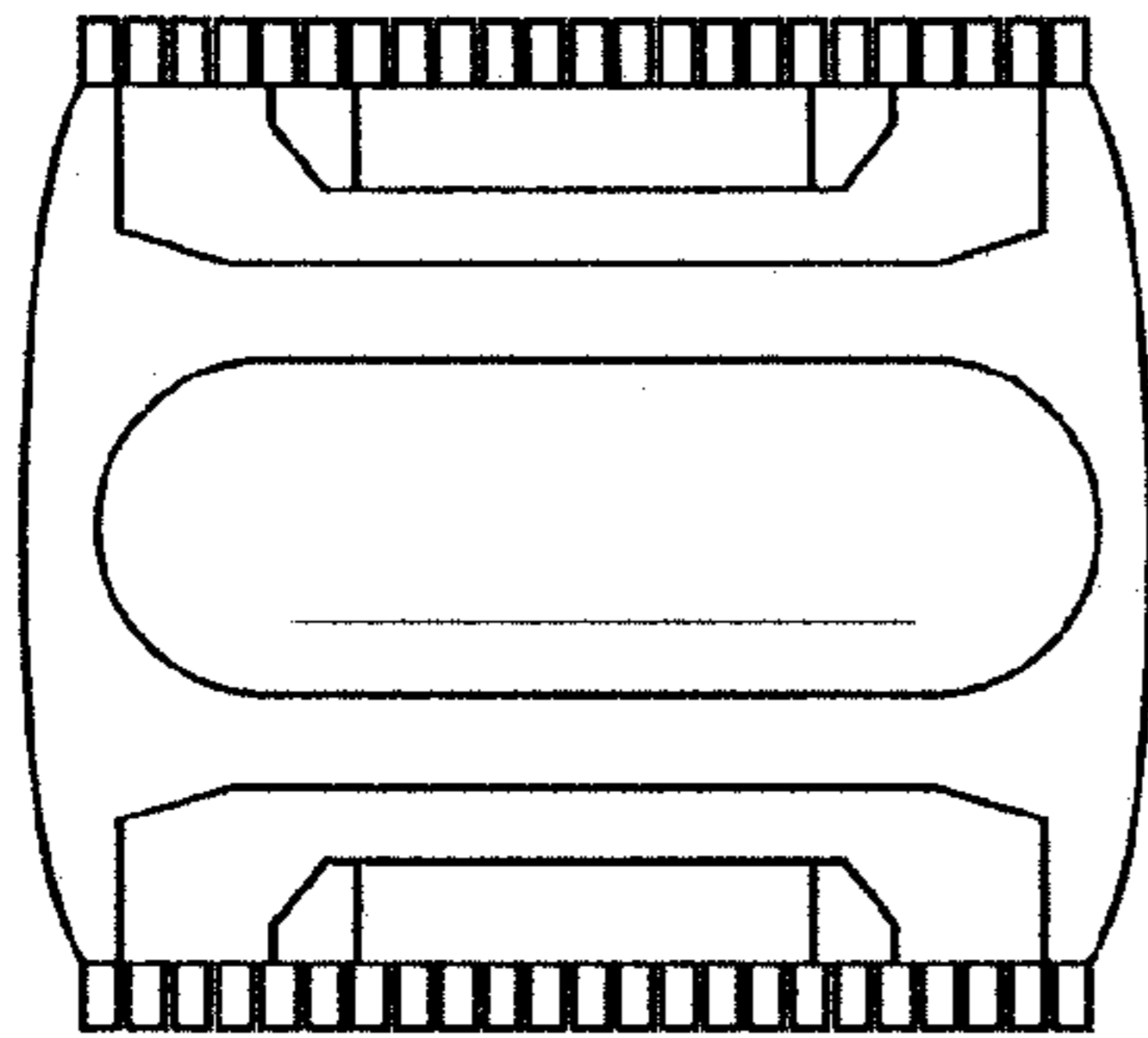

FIG. 4

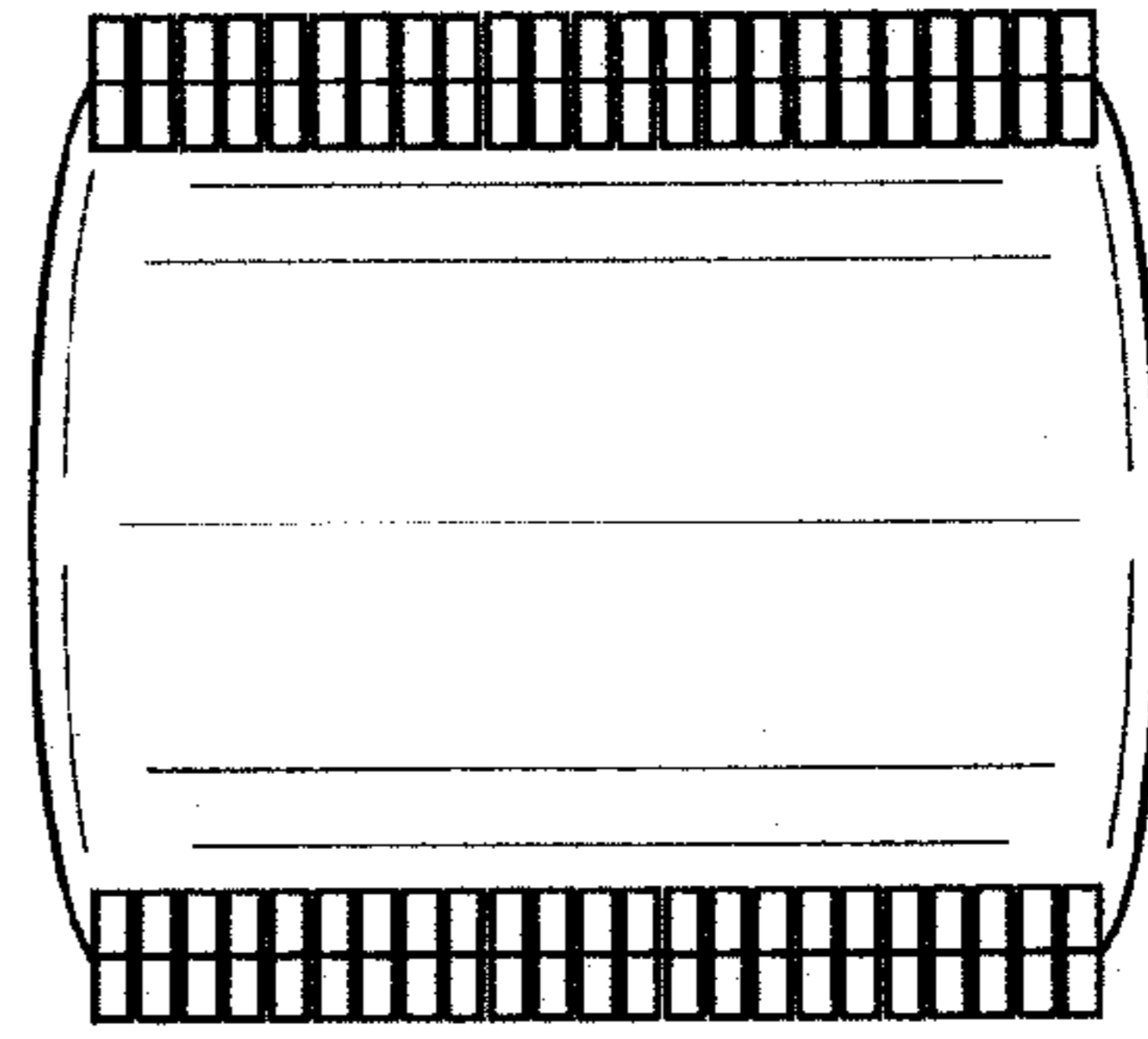

FIG. 5

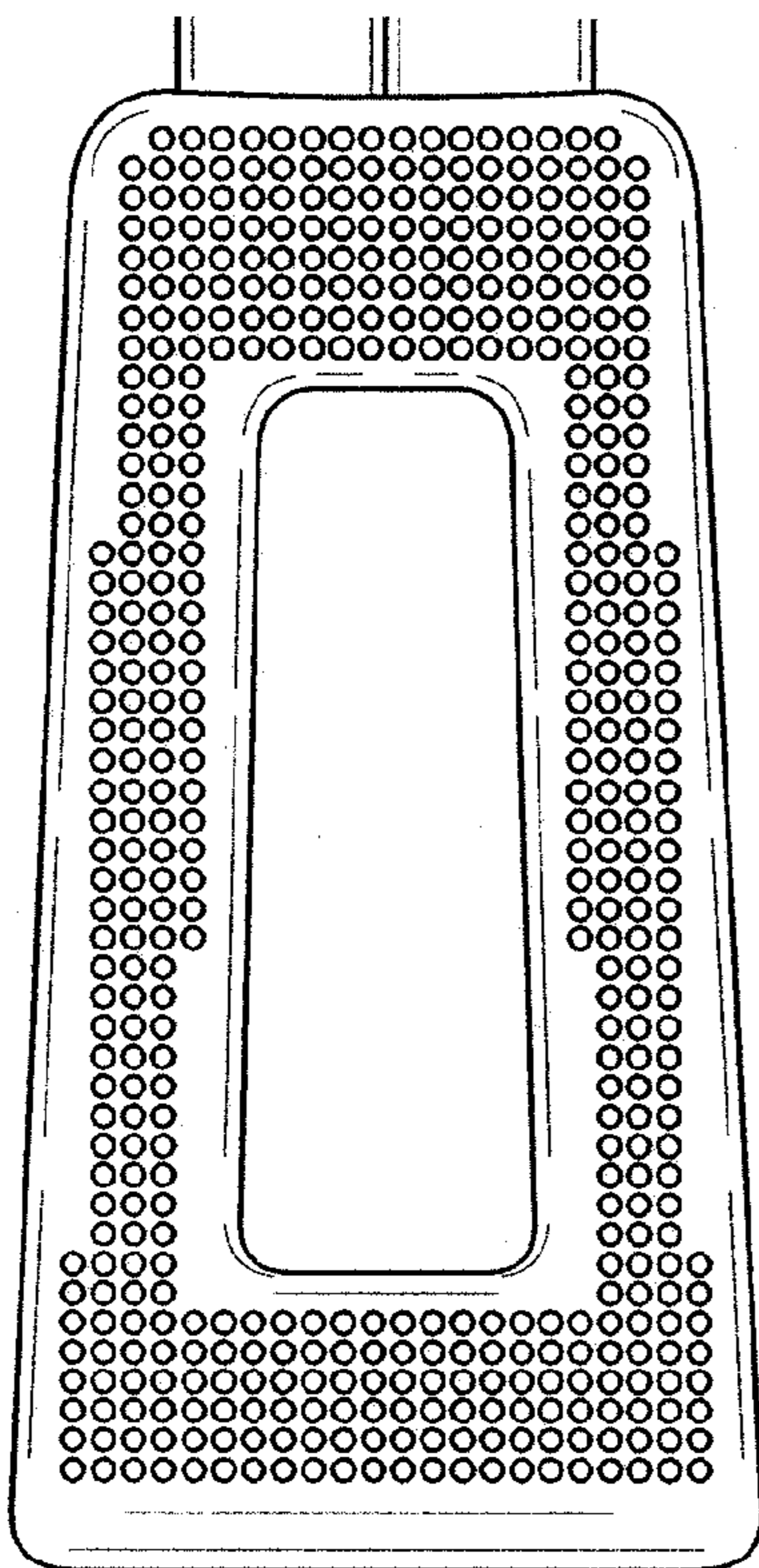

FIG. 6

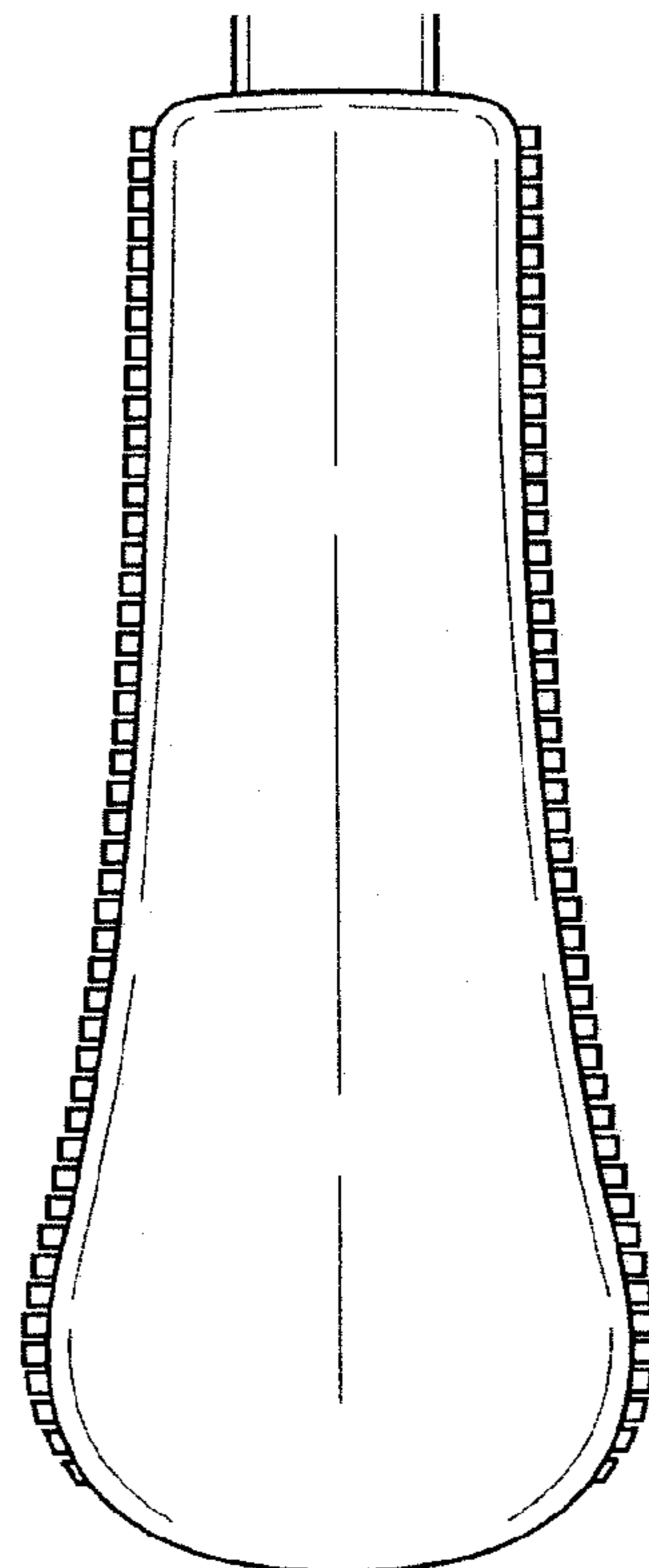

FIG. 7

FIG. 8

