



US00D568072S

(12) **United States Design Patent**  
**Thompson**

(10) **Patent No.:** **US D568,072 S**

(45) **Date of Patent:** **\*\* May 6, 2008**

(54) **FURNITURE**

(75) **Inventor:** **David W. Thompson**, New Albany, OH (US)

(73) **Assignee:** **American Signature, Inc.**, Columbus, OH (US)

(\*\*) **Term:** **14 Years**

(21) **Appl. No.:** **29/284,909**

(22) **Filed:** **Sep. 18, 2007**

**Related U.S. Application Data**

(62) Division of application No. 29/258,986, filed on May 1, 2006.

(51) **LOC (8) Cl.** ..... **06-04**

(52) **U.S. Cl.** ..... **D6/491**

(58) **Field of Classification Search** ..... D6/491, D6/492, 432-448, 495; 312/114, 204, 224  
See application file for complete search history.

(56) **References Cited**

**U.S. PATENT DOCUMENTS**

D372,375 S	8/1996	Walters et al.	
D390,719 S	2/1998	Walters et al.	
D404,999 S *	2/1999	Jaggi et al. ....	D8/363
D430,429 S *	9/2000	Walters et al. ....	D6/446
D433,256 S *	11/2000	Zaidman et al. ....	D6/491
D434,249 S	11/2000	Cain	
D462,544 S	9/2002	De Blaay	
D469,986 S	2/2003	Stanton	
D477,671 S *	7/2003	Wu .....	D25/55
D482,907 S	12/2003	Wanek et al.	
D506,885 S	7/2005	Vaaler	
D525,719 S *	7/2006	Ellsley .....	D25/55

D525,722 S *	7/2006	Ellsley .....	D25/136
D527,115 S *	8/2006	Ellsley .....	D25/135
D527,117 S *	8/2006	Ellsley .....	D25/136
D530,537 S	10/2006	Schmitt	

**OTHER PUBLICATIONS**

Thomasville Replicas 1750, 1983.  
Thomasville Impressions, 1992.

\* cited by examiner

*Primary Examiner*—Elizabeth A. Albert

*Assistant Examiner*—Kelley A Donnelly

(74) *Attorney, Agent, or Firm*—Wood, Herron, & Evans, L.L.P.

(57) **CLAIM**

The ornamental design for furniture, as shown and described.

**DESCRIPTION**

FIG. 1 is a front elevational view of furniture showing my new design.

FIG. 2 is an enlarged front view thereof.

FIG. 3 is a right-side elevational view thereof.

FIG. 4 is a top plan view thereof.

FIG. 5 is a bottom plan view thereof.

FIG. 6 is a left-side elevational view thereof; and,

FIG. 7 is a rear elevational view thereof.

The diagonal lines illustrated in FIGS. 6 and 7 are used to indicate that the claimed design is cut-away from the remaining unclaimed portion.

The broken lines in FIG. 1 depict environment and form no part of the claimed design.

**1 Claim, 2 Drawing Sheets**

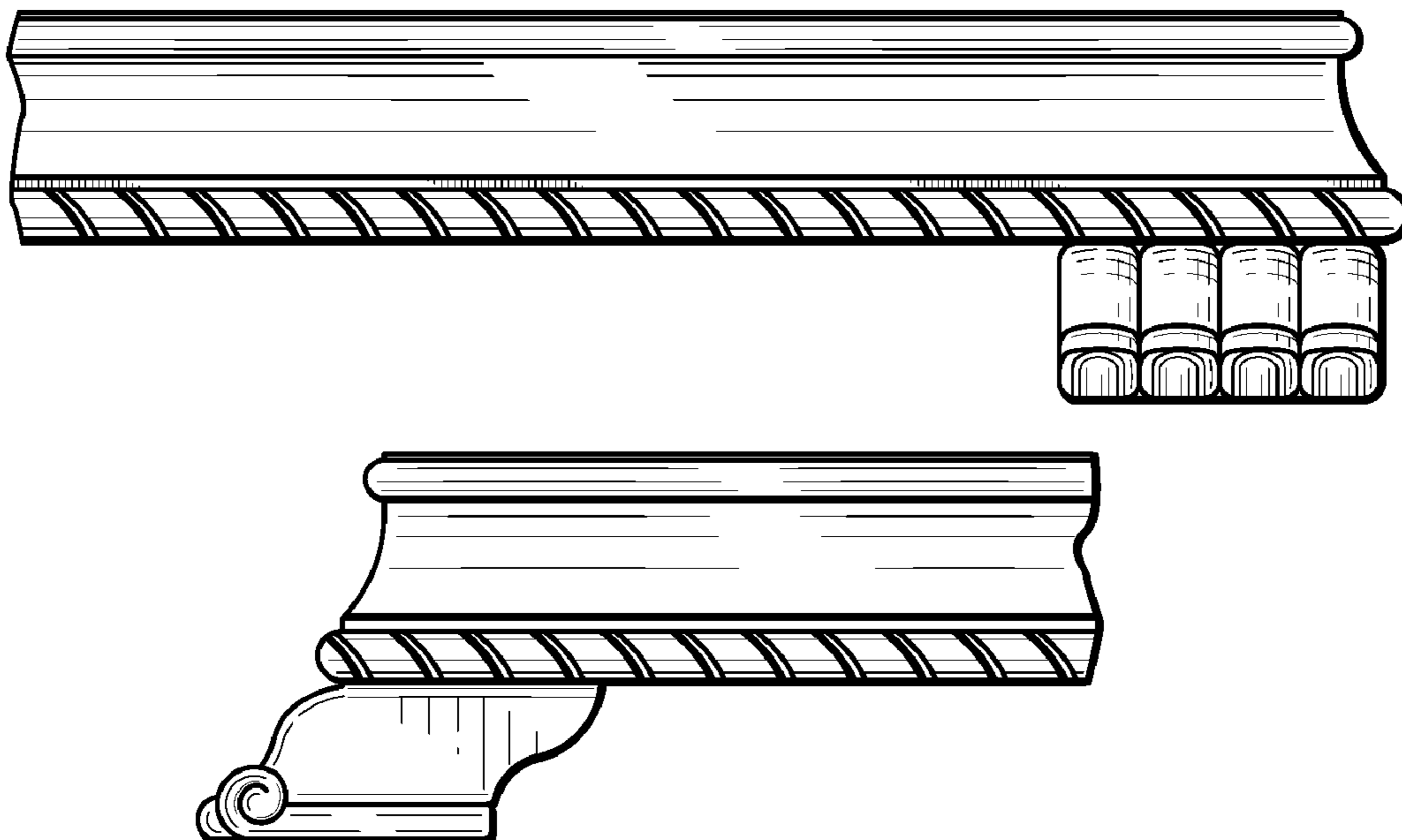

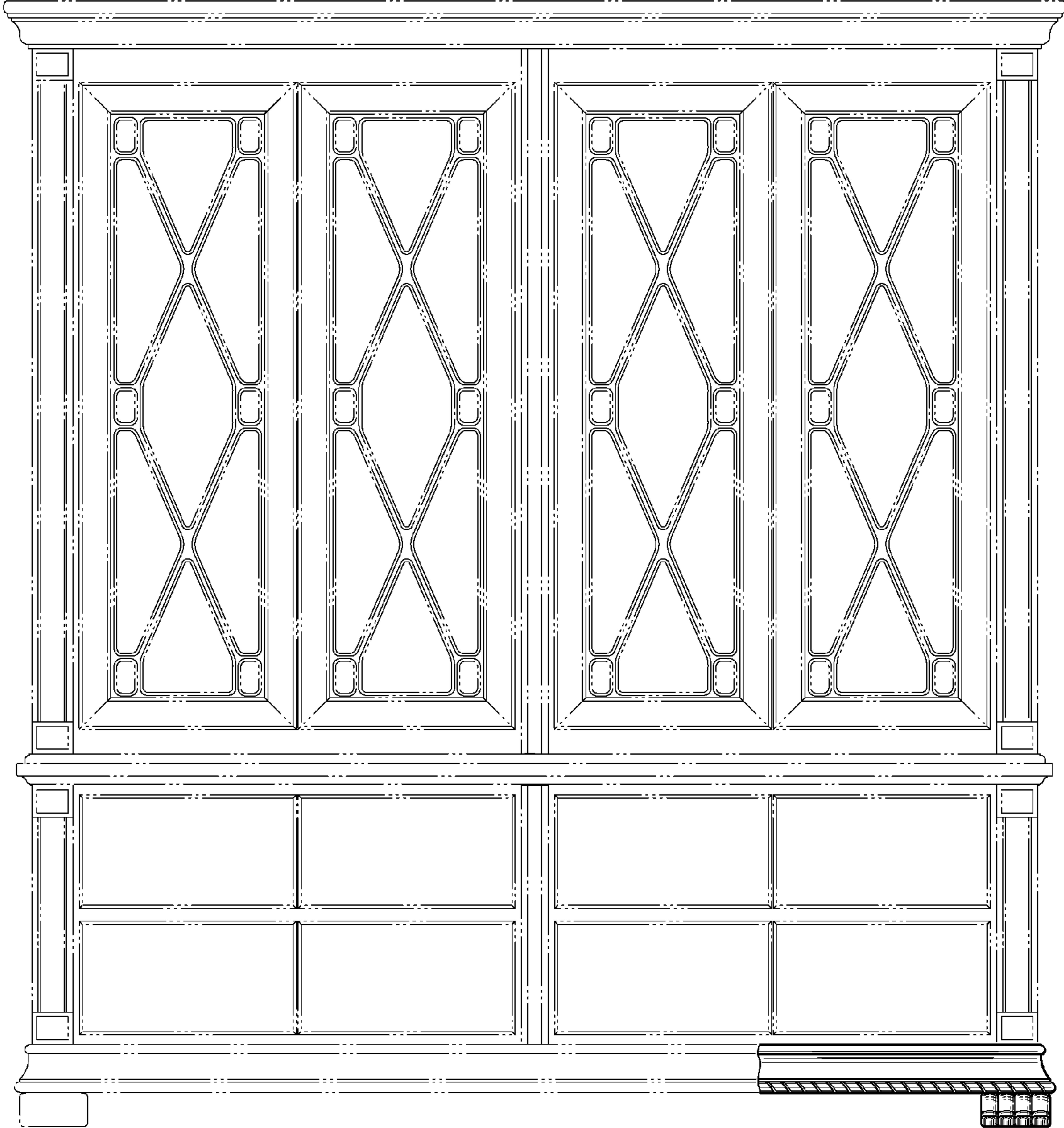

FIG. 1

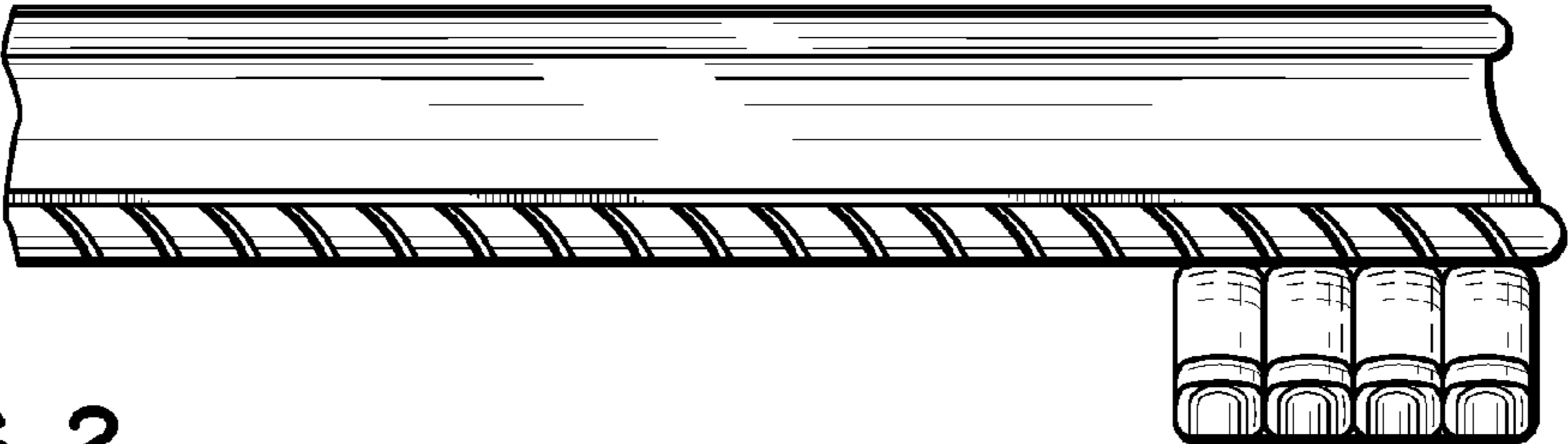

FIG. 2

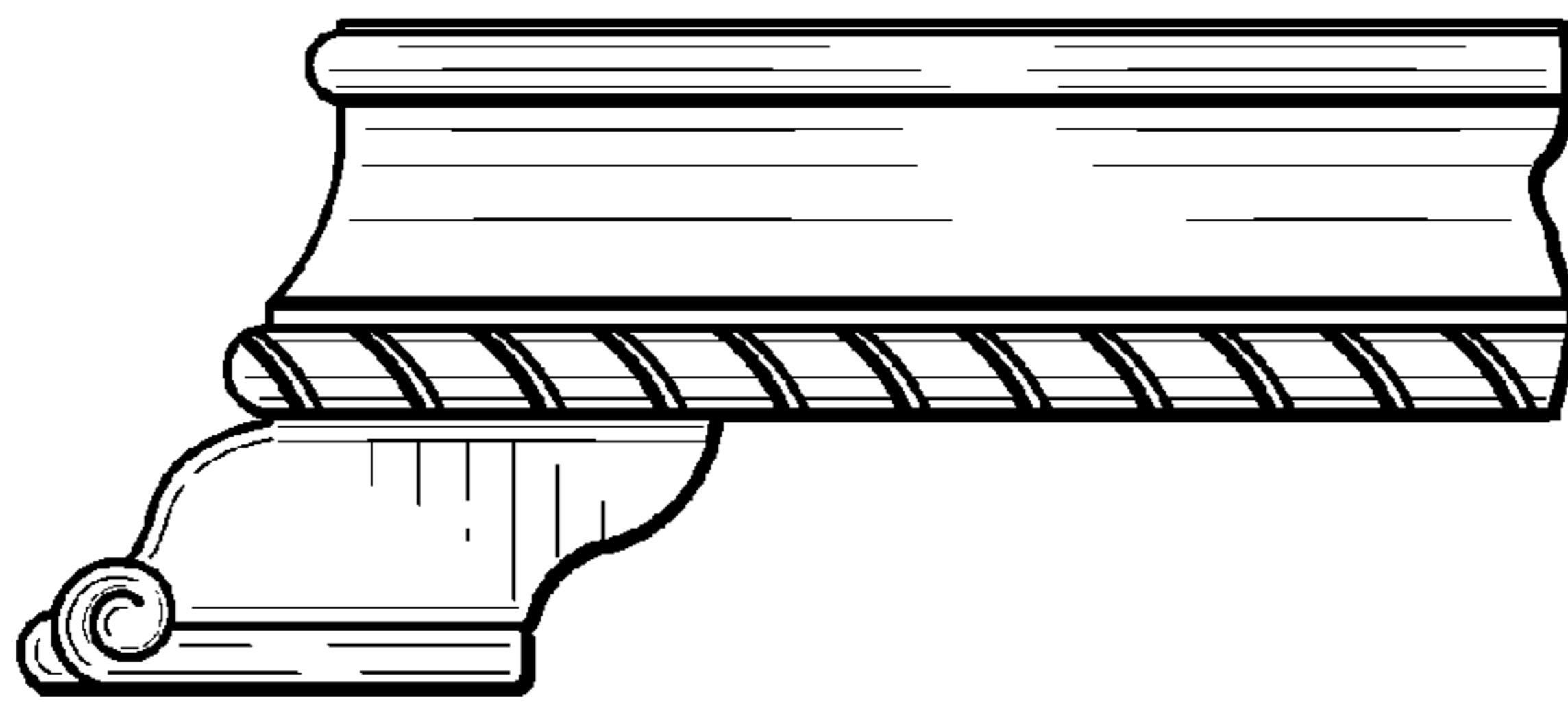

FIG. 3

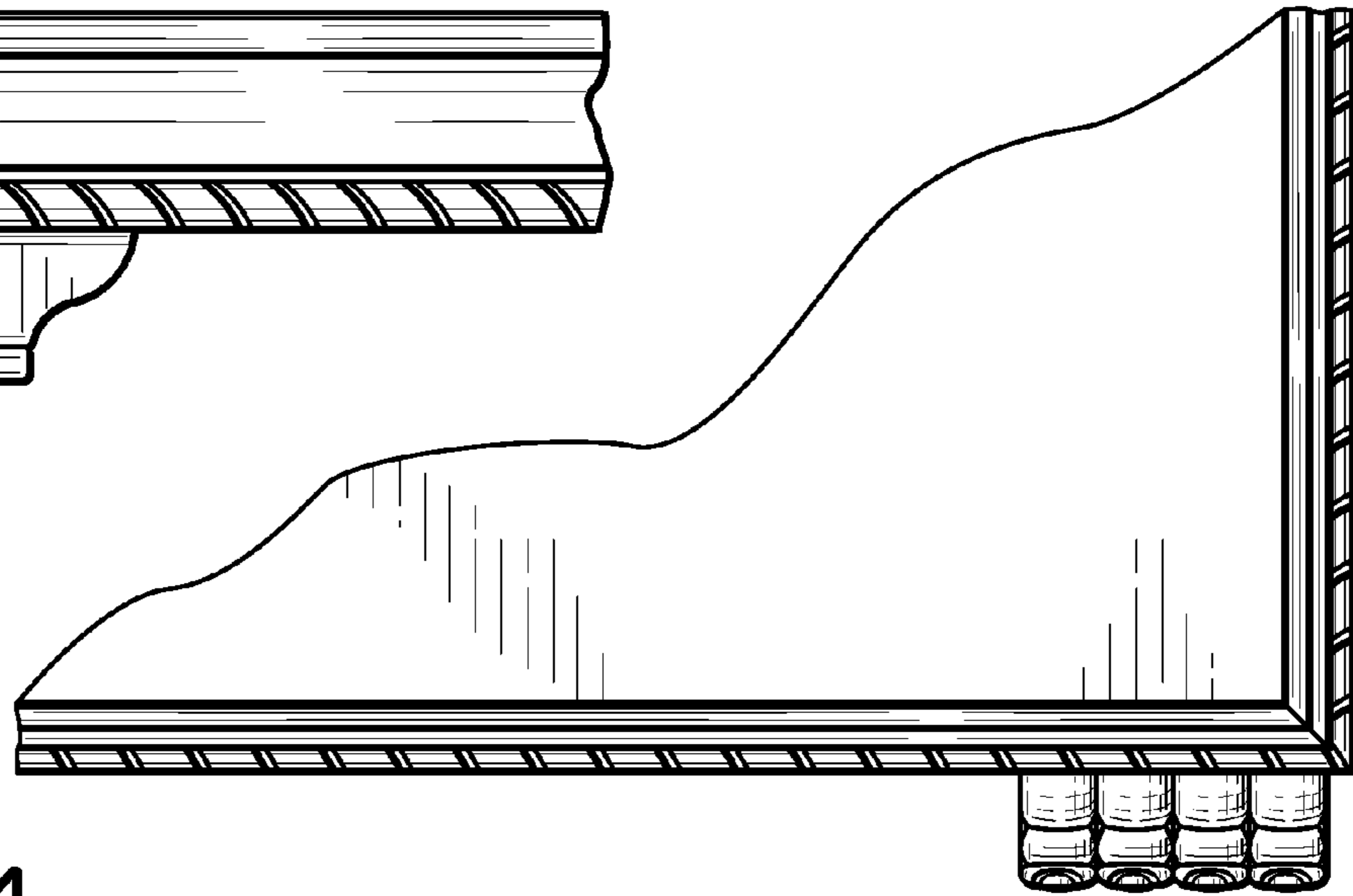

FIG. 4

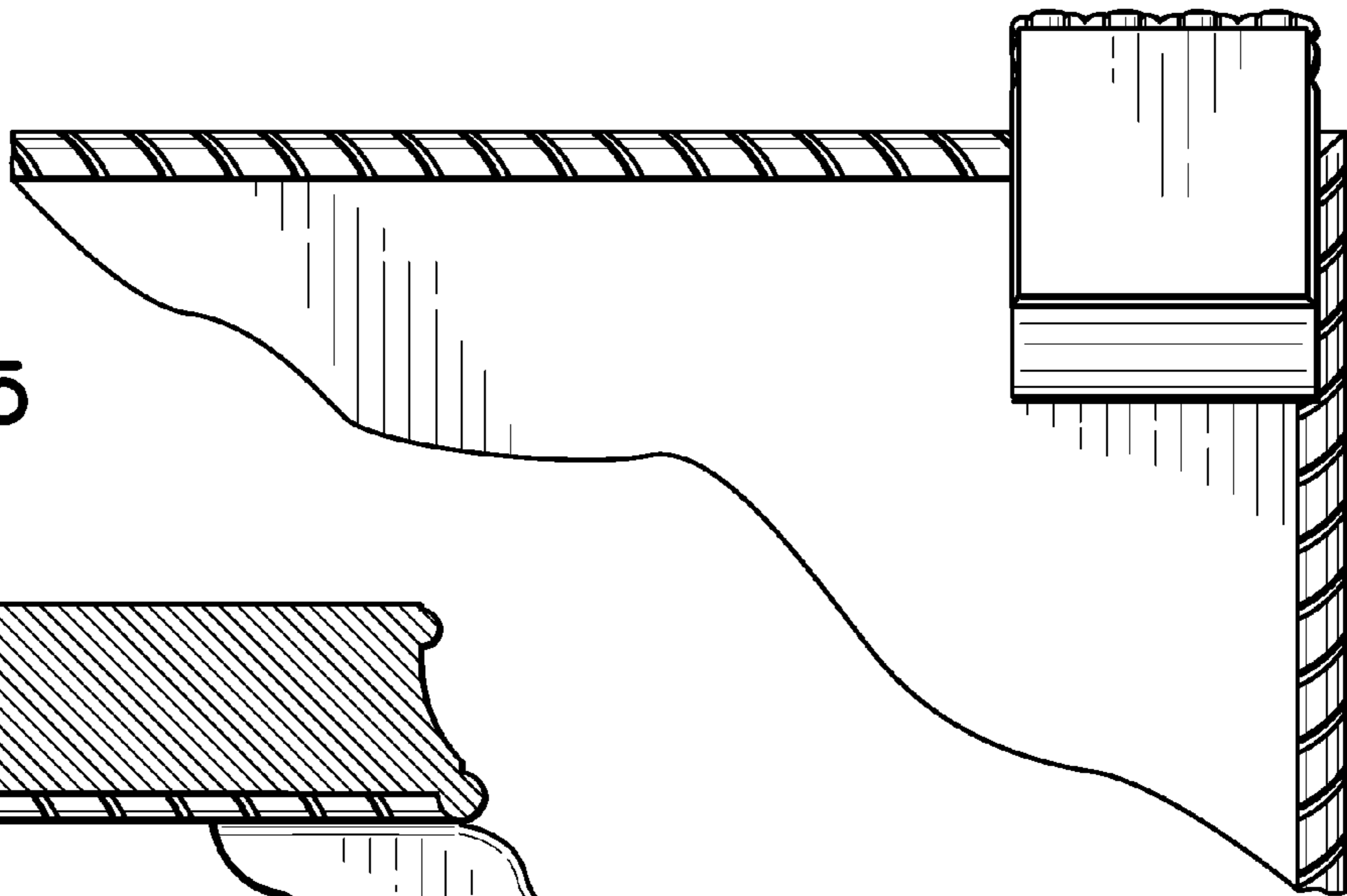

FIG. 5

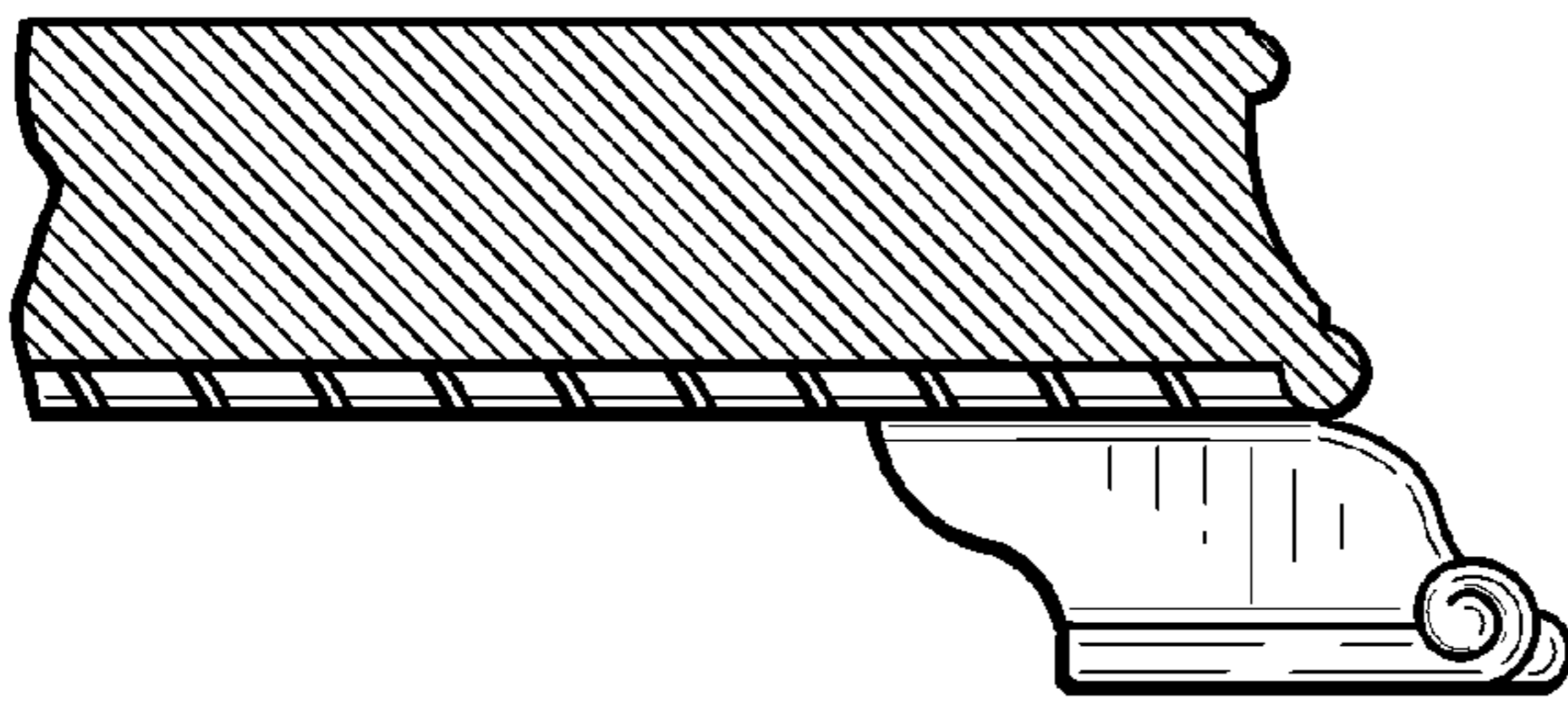

FIG. 6

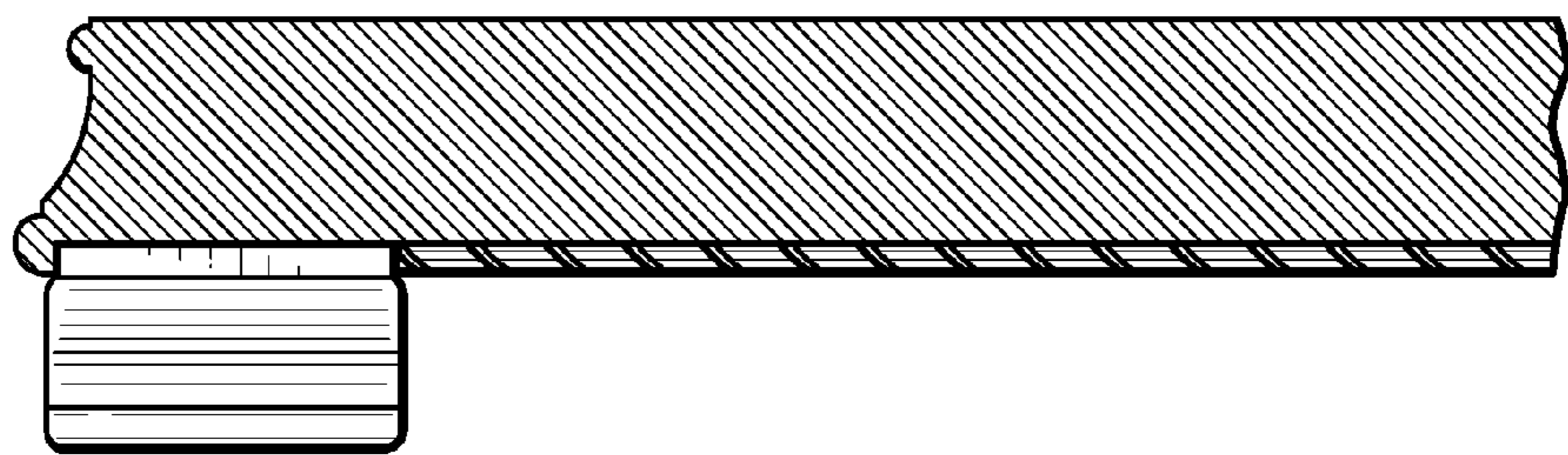

FIG. 7