



US00D568035S

(12) **United States Design Patent**
McClaskie

(10) **Patent No.:** **US D568,035 S**

(45) **Date of Patent:** **** May 6, 2008**

- (54) **OUTSOLE FOR A SHOE**
- (75) Inventor: **Thomas E. McClaskie**, Bethlehem, PA (US)
- (73) Assignee: **Columbia Insurance Company**, Omaha, NE (US)
- (**) Term: **14 Years**
- (21) Appl. No.: **29/262,383**
- (22) Filed: **Jun. 30, 2006**
- (51) **LOC (8) Cl.** **02-04**
- (52) **U.S. Cl.** **D2/953; D2/951**
- (58) **Field of Classification Search** D2/902, D2/929, 947, 950-954, 977, 956-960; 36/3 B, 36/22 R, 24.5, 25 R, 28, 67 A, 59 C, 103
See application file for complete search history.

(56) **References Cited**

U.S. PATENT DOCUMENTS

D64,898 S *	6/1924	Gunlock	D2/951
1,974,543 A	9/1934	Reymond	12/142
2,046,217 A	6/1936	Strauss	36/72
2,079,237 A	5/1937	Allard	36/2
RE20,609 E *	12/1937	Dunbar	36/3 B
2,160,768 A	5/1939	Wasser	36/72
2,180,924 A *	11/1939	Dunbar	36/3 B
2,344,069 A	3/1944	Wasser	36/72
2,400,487 A *	5/1946	Clark	428/89
3,091,871 A	6/1963	Tronche	36/72
3,175,310 A	3/1965	MacQuaid	36/72
3,175,311 A	3/1965	MacQuaid	36/72
3,191,321 A	6/1965	Brutting	36/2.5
3,213,551 A	10/1965	Krauss	36/2.5
3,407,518 A	10/1968	MacQuaid et al.	36/72
3,525,165 A	8/1970	Randall, Jr.	36/2.5
3,561,142 A	2/1971	Streit, Sr. et al.	36/72
4,007,549 A *	2/1977	Moore	36/59 C
D255,843 S *	7/1980	Goldman	D2/950
D256,518 S	8/1980	Moesle	D2/320
4,231,170 A	11/1980	Griswold	36/72
D265,691 S *	8/1982	Famolare, Jr.	D2/950
4,356,643 A *	11/1982	Kester et al.	36/59 C

4,366,629 A	1/1983	Scherz	36/4
4,562,652 A	1/1986	Hensler	36/102
4,908,963 A	3/1990	Krajcir et al.	36/77
4,995,174 A	2/1991	Hong et al.	36/72
5,048,203 A	9/1991	Kling	36/32
5,185,944 A	2/1993	Okajima	36/45
D335,953 S	6/1993	Tyng	D2/320
D345,453 S	3/1994	Carpenter	D2/955
5,499,459 A	3/1996	Tomaro	36/10
D369,235 S *	4/1996	Senda et al.	D2/953
5,526,584 A	6/1996	Bleimhofer et al.	36/10
D375,615 S *	11/1996	McDonald	D2/916
D381,494 S	7/1997	Anderson	D2/959
D384,798 S	10/1997	Gray	D2/964
D390,349 S *	2/1998	Murai et al.	D2/959
D391,042 S *	2/1998	Merceron	D2/951

(Continued)

Primary Examiner—Celia A. Murphy
(74) *Attorney, Agent, or Firm*—St. Onge Steward Johnston & Reens LLC

(57) **CLAIM**

I claim the ornamental design for an outsole for a shoe, as shown and described.

DESCRIPTION

FIG. 1 is a bottom perspective view of an outsole for a shoe in accordance with the new design;
FIG. 2 is bottom view thereof;
FIG. 3 is a right side view thereof;
FIG. 4 is a left side view thereof;
FIG. 5 is a front view thereof; and,
FIG. 6 is a rear view thereof.

The broken line showing a curvilinear shape in the arch area of FIGS. 1 & 2, along with the parallel broken lines in the toe and heel areas of FIGS. 1 & 3-6 represent the boundaries of the design; with neither the lines themselves, nor the areas within them forming any part of the claim.

1 Claim, 4 Drawing Sheets

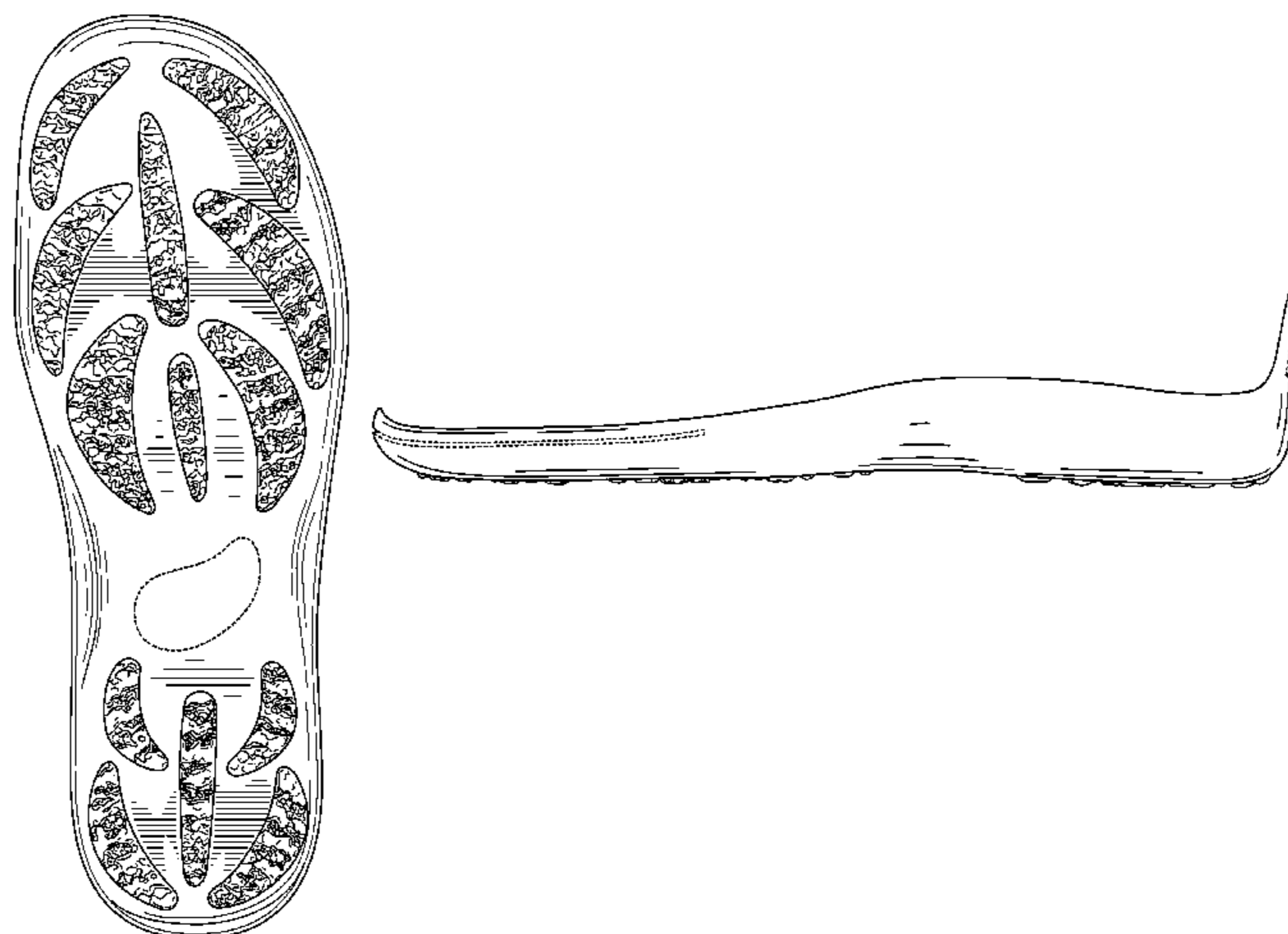

US D568,035 S

Page 2

U.S. PATENT DOCUMENTS

5,738,937 A	4/1998	Baychar	428/316.6	6,571,491 B2 *	6/2003	Safdeye et al.	36/59 R
D394,541 S *	5/1998	Burgess	D2/954	D483,555 S	12/2003	Robinson, Jr. et al.	D2/954
D409,825 S *	5/1999	Greenberg	D2/953	D492,099 S *	6/2004	McClaskie	D2/946
6,003,246 A *	12/1999	Pan	36/11.5	D501,707 S	2/2005	Nakano	D2/959
D424,287 S *	5/2000	Edwards	D2/957	D502,593 S *	3/2005	McClaskie	D2/951
D430,968 S	9/2000	Carroll	D2/962	7,036,246 B2 *	5/2006	Otis et al.	36/59 R
D433,789 S *	11/2000	Hardy	D2/956	7,179,414 B2 *	2/2007	Safdeye et al.	264/244
6,161,315 A	12/2000	Dalton	36/134	2003/0208925 A1 *	11/2003	Pan	36/11.5
D448,545 S *	10/2001	Rohrbach et al.	D2/956	2004/0088889 A1 *	5/2004	Kelley	36/136
D459,064 S *	6/2002	McClaskie	D2/957	2005/0022424 A1 *	2/2005	Held	36/30 R
D468,083 S	1/2003	Morais	D2/960	2005/0241181 A1 *	11/2005	Cheng	36/3 B

* cited by examiner

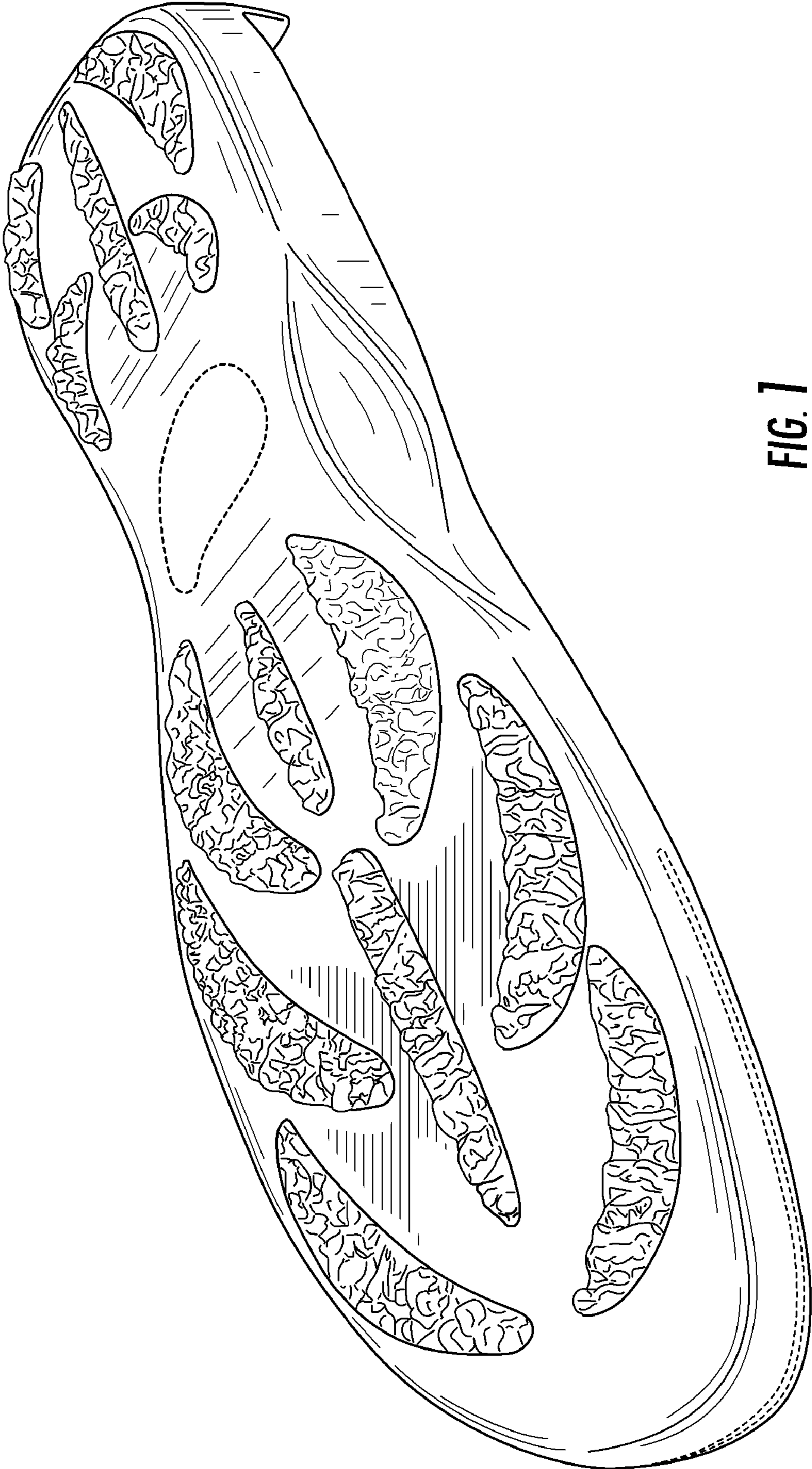

FIG. 1

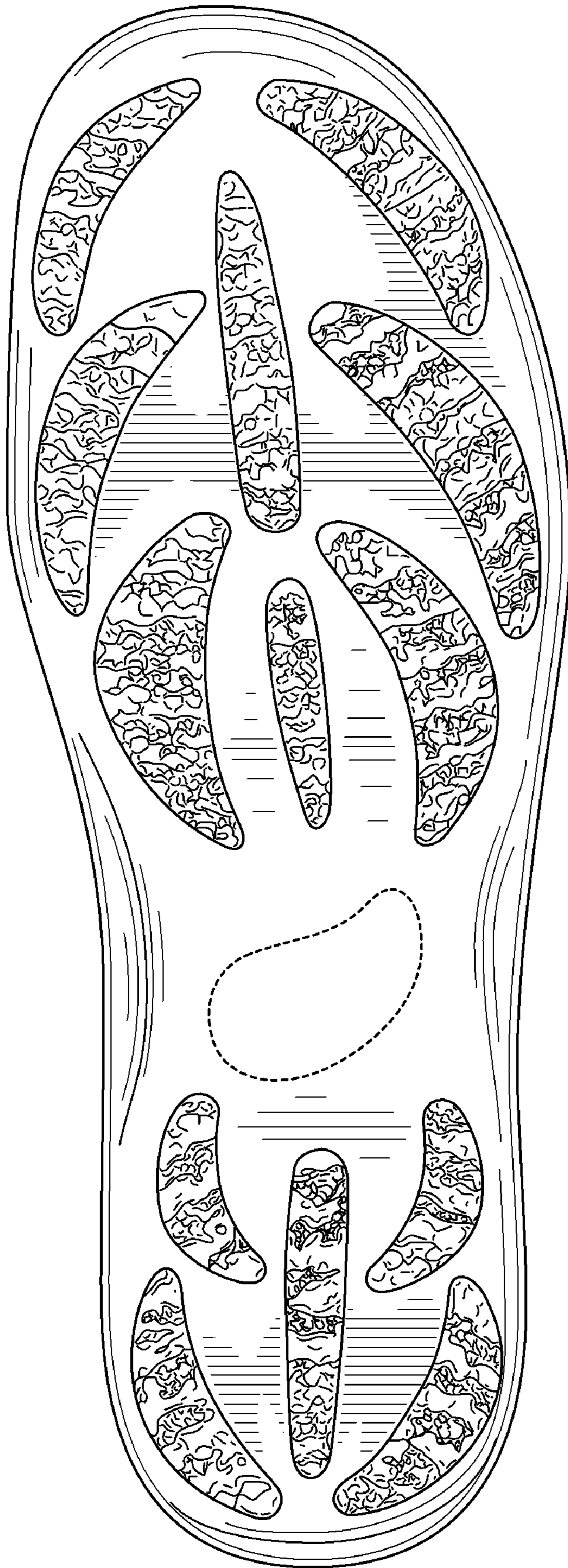

FIG. 2

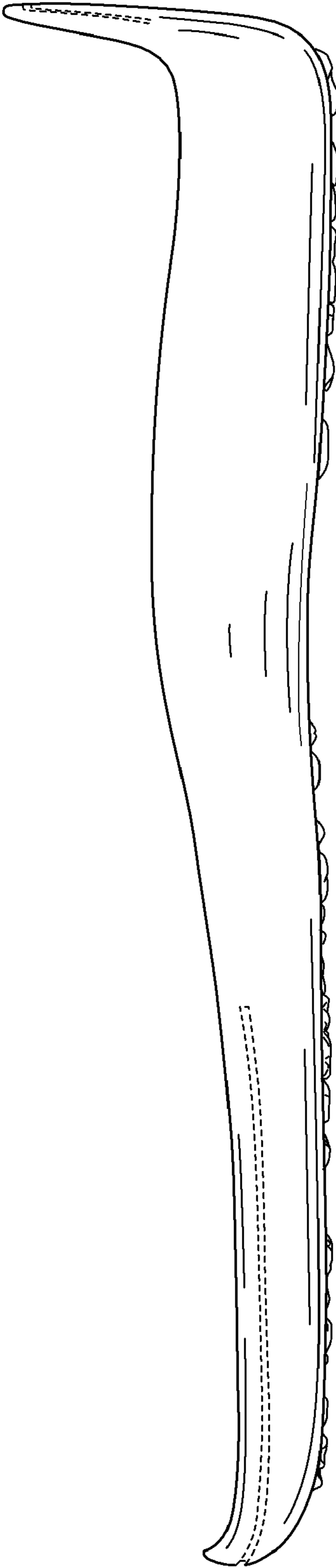

FIG. 3

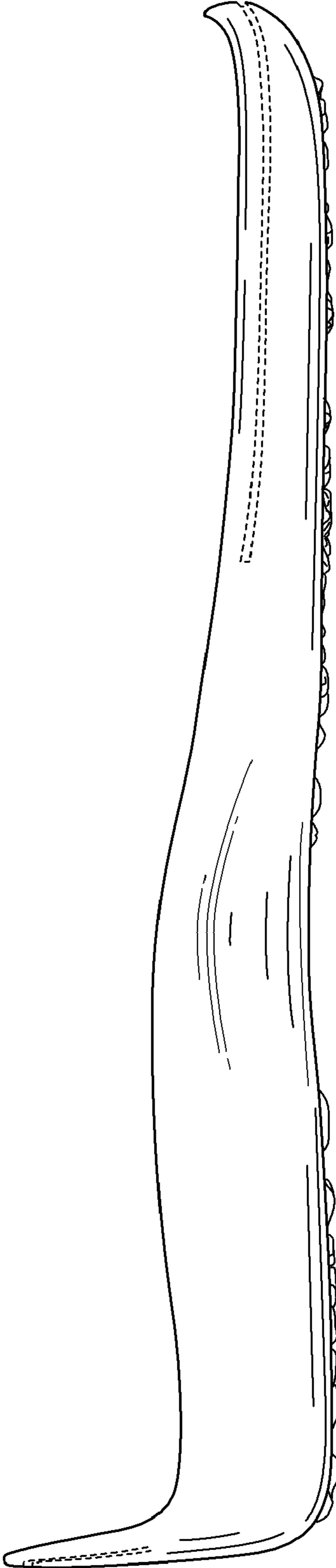

FIG. 4

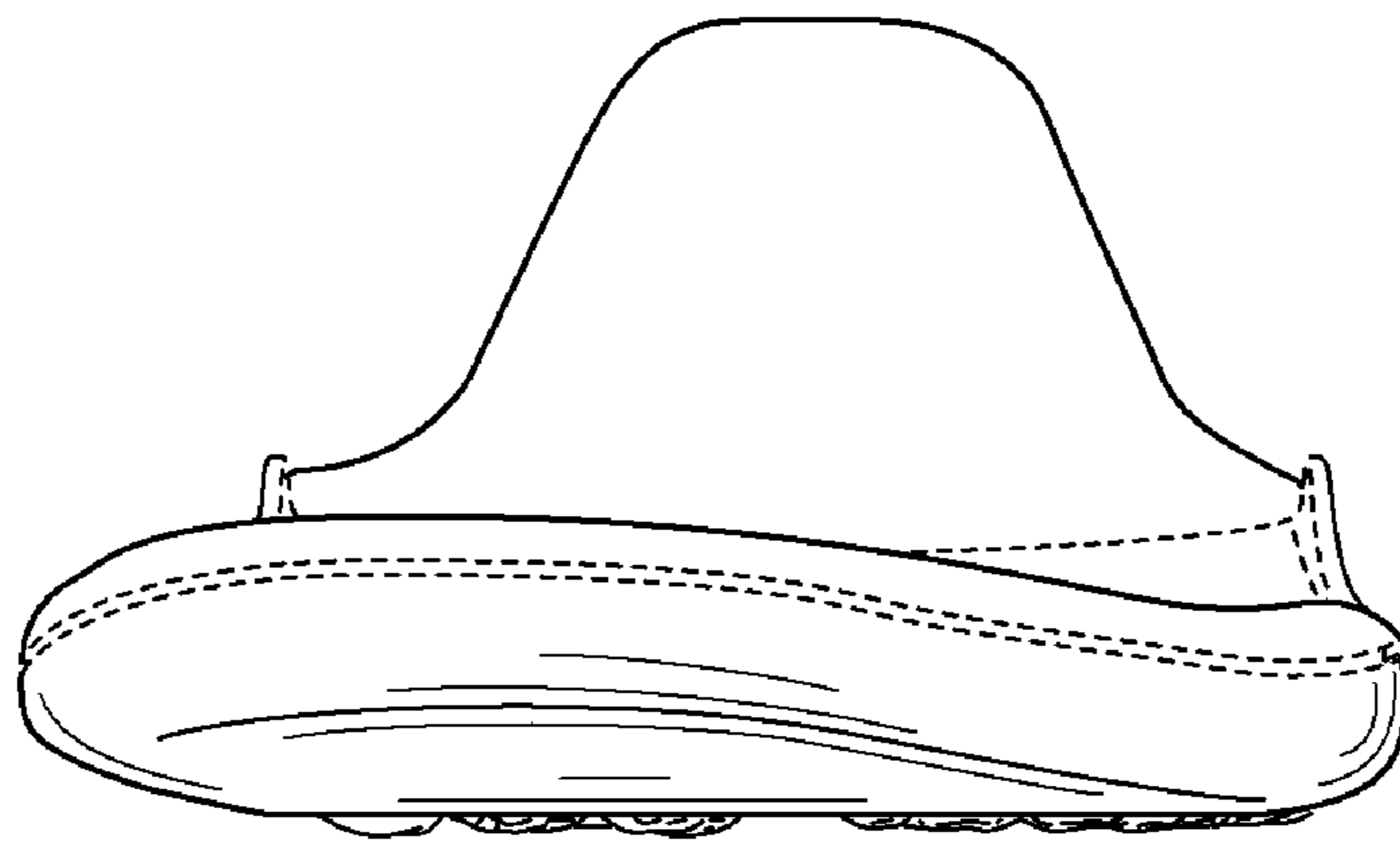

FIG. 5

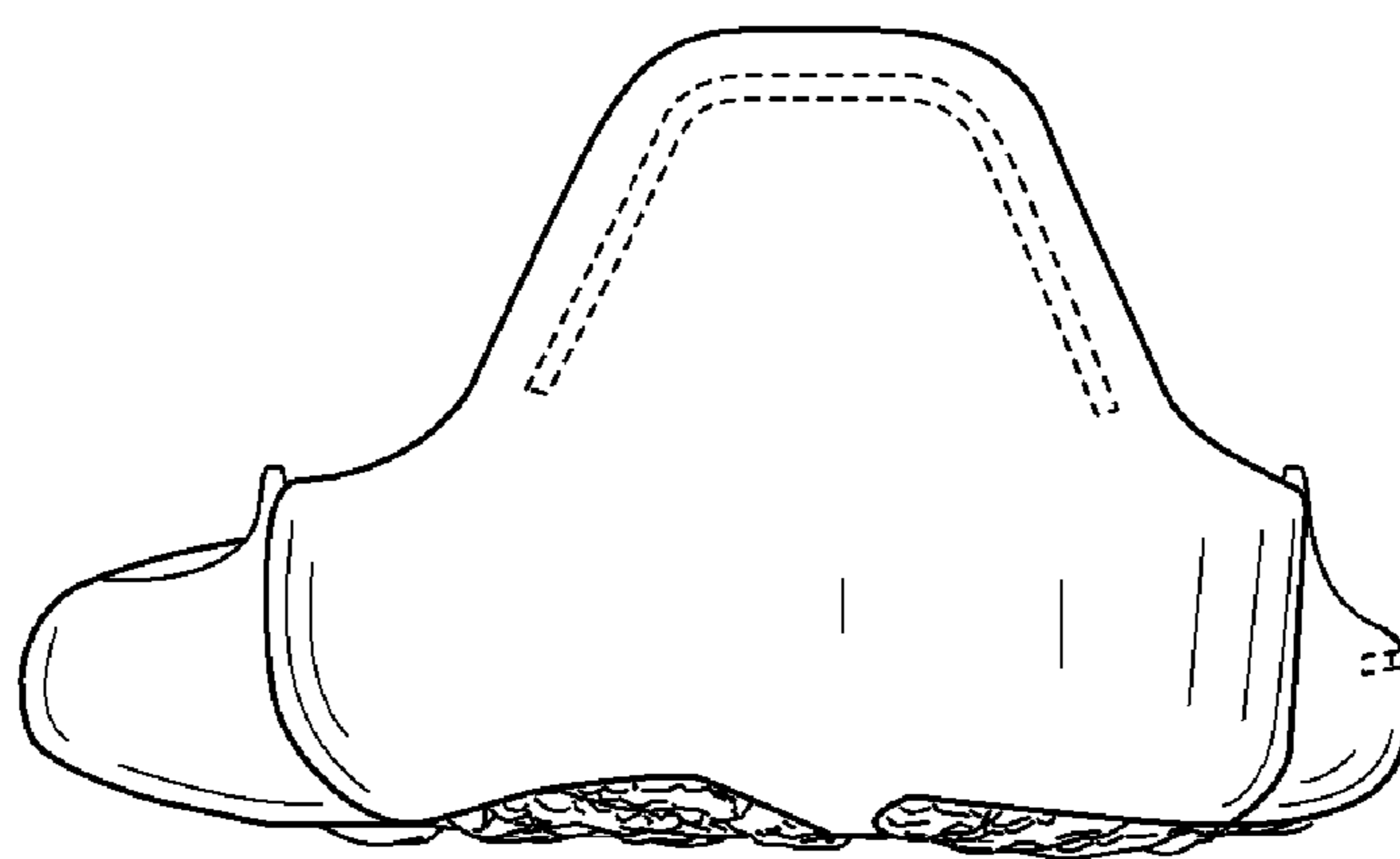

FIG. 6