



US00D567962S

(12) **United States Design Patent**
Yeoman

(10) **Patent No.:** **US D567,962 S**

(45) **Date of Patent:** **** Apr. 29, 2008**

(54) **BUILDING**

(75) Inventor: **Matthew Yeoman**, London (GB)

(73) Assignee: **Buckley Gray Yeoman Limited**,
London (GB)

(**) Term: **14 Years**

(21) Appl. No.: **29/224,390**

(22) Filed: **Mar. 1, 2005**

(30) **Foreign Application Priority Data**

Sep. 1, 2004 (EM) 000227905

(51) **LOC (8) Cl.** **25-03**

(52) **U.S. Cl.** **D25/33**

(58) **Field of Classification Search** D25/1,
D25/4, 16-17, 22-23, 25, 32-34, 56; 52/16,
52/64, 66, 72, 79.1, 234, 262, 299, 309.15
See application file for complete search history.

(56) **References Cited**

U.S. PATENT DOCUMENTS

D97,403 S * 11/1935 Mclaghlin D25/34
2,883,711 A * 4/1959 Kump 52/262
2,922,200 A * 1/1960 Atwood et al. 52/309.15
D193,547 S * 9/1962 Teslin D25/33
3,195,189 A * 7/1965 Villandry 52/299

D216,252 S * 12/1969 Goodrich D25/4
3,605,350 A * 9/1971 Bowers 52/16
D233,519 S * 11/1974 Chen et al. D25/33
D270,473 S * 9/1983 Raasakka et al. D25/33
D272,947 S * 3/1984 Beasley, III D25/1
D396,298 S * 7/1998 Bacome et al. D25/17
D484,613 S * 12/2003 da Costa D25/33
2004/0025448 A1 * 2/2004 Puusepp et al. 52/64
2005/0091932 A1 * 5/2005 Roth 52/79.1

* cited by examiner

Primary Examiner—Louis S. Zarfes

Assistant Examiner—Eric L Goodman

(74) *Attorney, Agent, or Firm*—Kenyon & Kenyon LLP

(57) **CLAIM**

The ornamental design for a building, as shown and described.

DESCRIPTION

FIG. 1 is a front perspective view of an embodiment of a building showing my new design;

FIG. 2 is a front elevational view thereof; and,

FIG. 3 is a back perspective view of another embodiment of a building showing my new design, it being understood that the front perspective view and the front elevational view of this embodiment are the same as the previous embodiment.

1 Claim, 3 Drawing Sheets

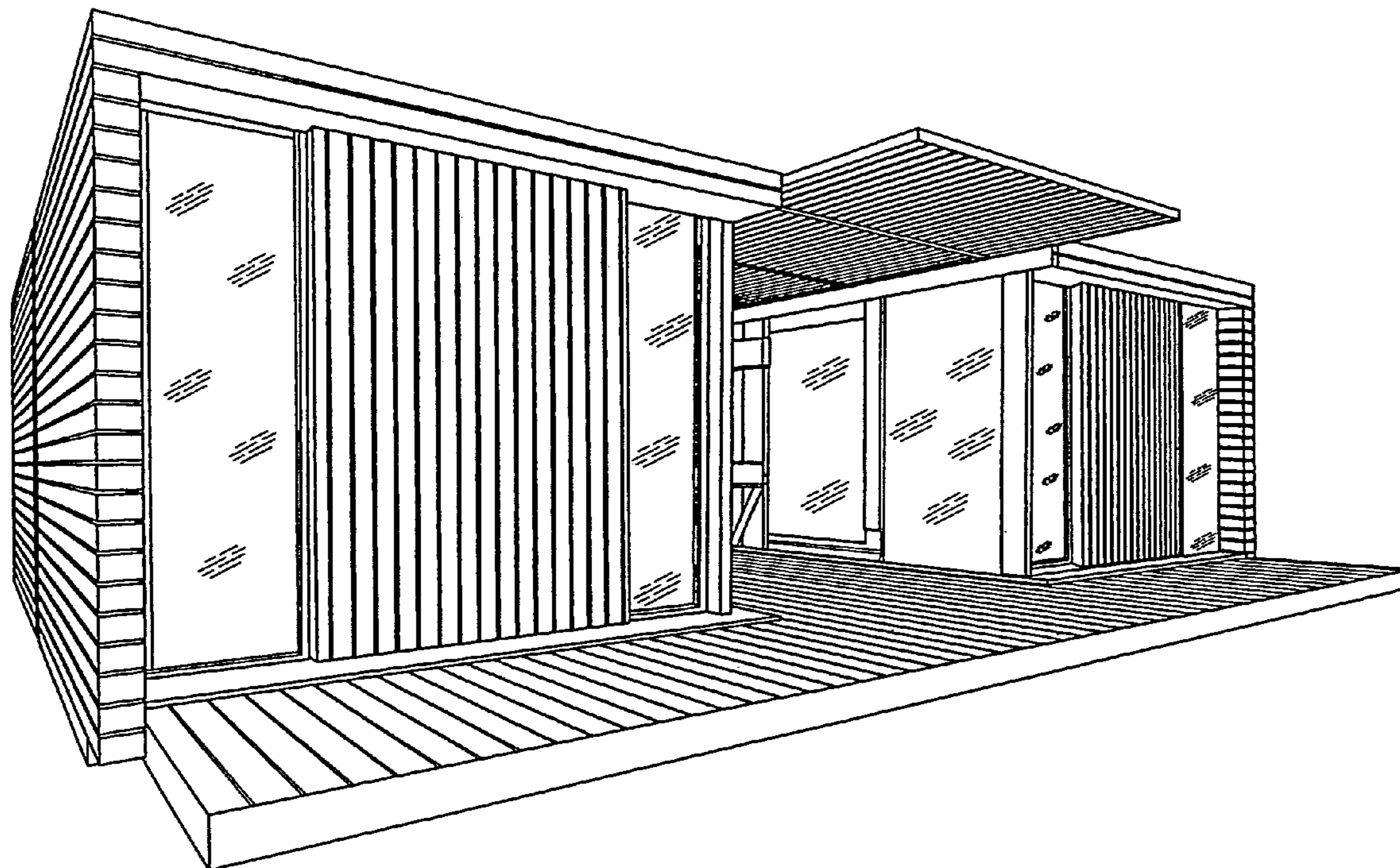

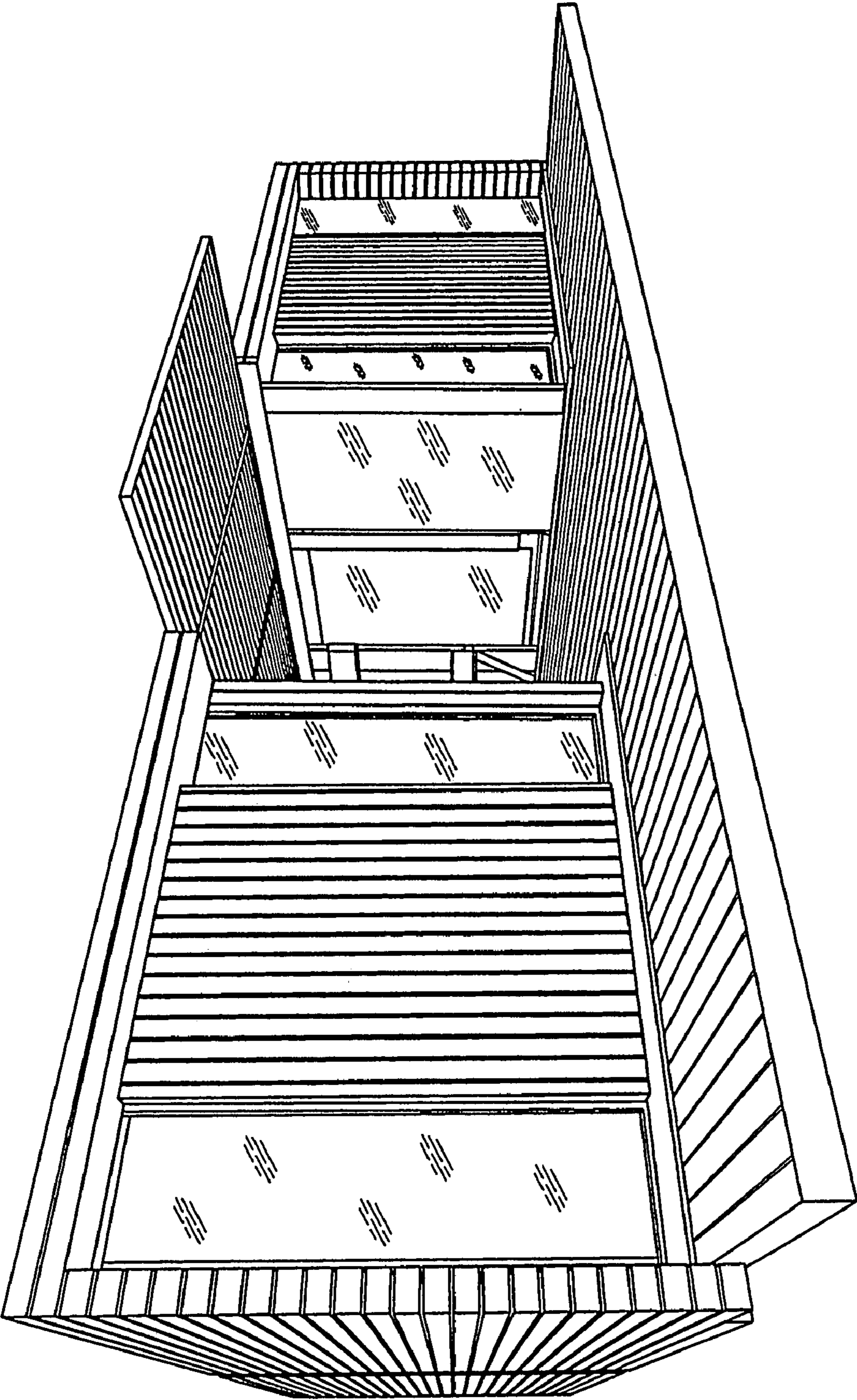

FIG. 1

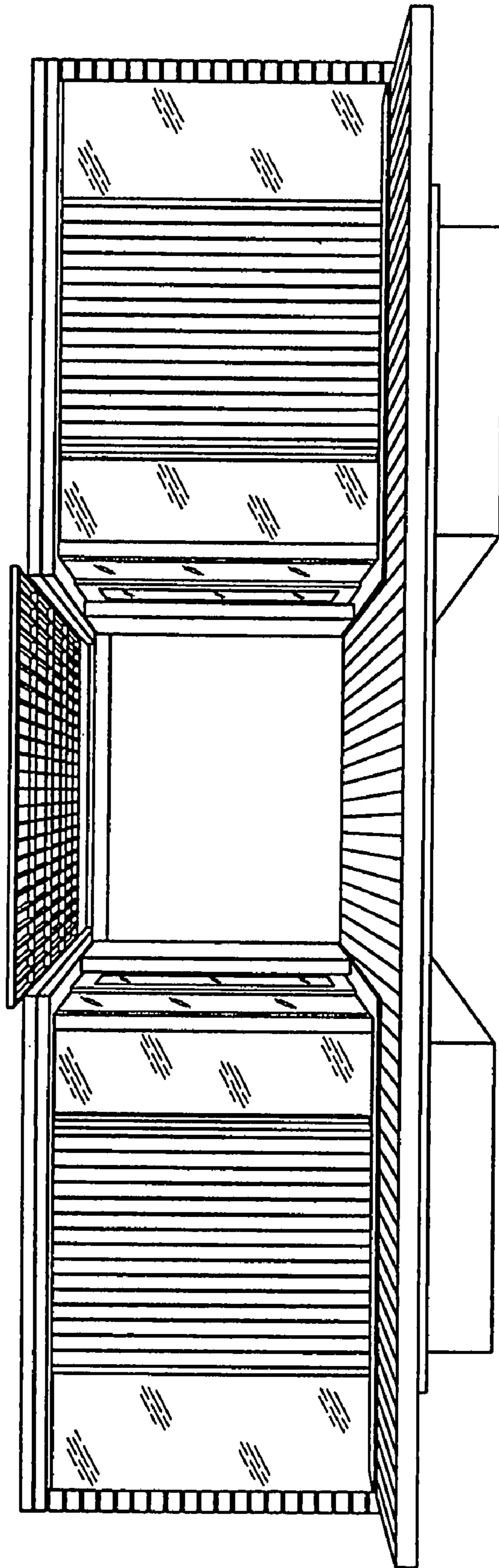

FIG. 2

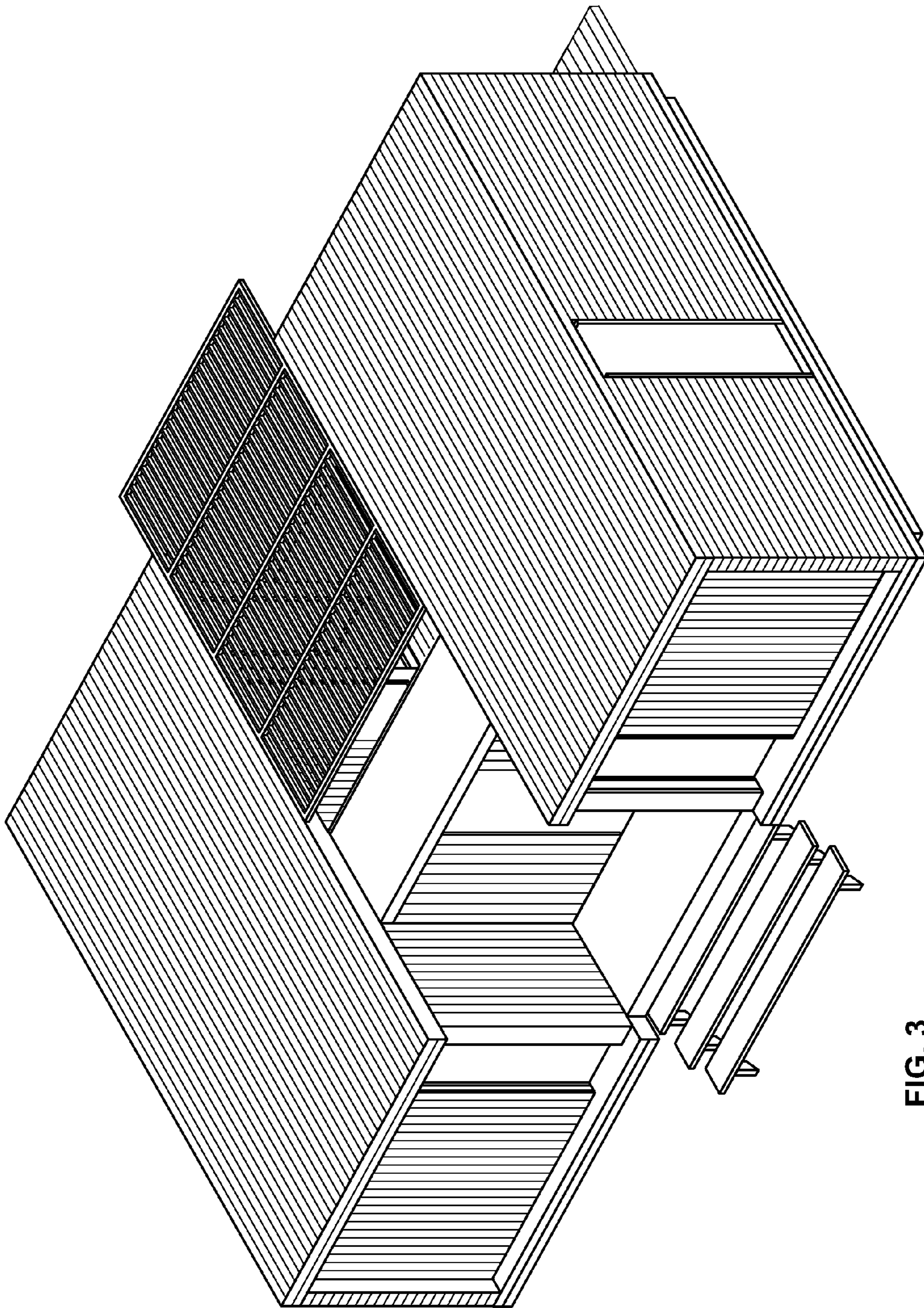

FIG. 3