



US00D567961S

(12) **United States Design Patent**
Yajima

(10) **Patent No.:** **US D567,961 S**

(45) **Date of Patent:** **** Apr. 29, 2008**

(54) **TUBE FOR CHEMICAL SUPPLY PUMP**

D500,773 S * 1/2005 Colson et al. D15/144
6,935,767 B2 * 8/2005 Nikkhah 366/129
D512,025 S * 11/2005 Frederick et al. D13/153

(75) Inventor: **Takeo Yajima**, Musashino (JP)

(73) Assignee: **Koganei Corporation**, Tokyo (JP)

(**) Term: **14 Years**

(21) Appl. No.: **29/205,368**

(22) Filed: **May 13, 2004**

(51) **LOC (8) Cl.** **24-01**

(52) **U.S. Cl.** **D24/232**

(58) **Field of Classification Search** D24/112,
D24/121-122, 213, 216-217, 224, 226, 231;
366/129, 143, 197-198; 422/100-102; D8/14,
D8/382; D10/96; D9/354, 737; D3/254;
D13/153, 155; D25/122, 125; D15/144

See application file for complete search history.

(56) **References Cited**

U.S. PATENT DOCUMENTS

D249,223 S * 9/1978 Holden D8/14
D275,831 S * 10/1984 Legerius et al. D13/155
D296,228 S * 6/1988 McDonough D23/213
D353,473 S * 12/1994 Laffler D25/125
D375,159 S * 10/1996 Johansson D24/112
D385,183 S * 10/1997 King et al. D9/737
D385,633 S * 10/1997 De Rosa D24/217
6,183,223 B1 2/2001 Yajima
D453,659 S * 2/2002 Kapellas et al. D7/354
D457,452 S * 5/2002 Christiansen D10/96
D459,205 S * 6/2002 Shaw et al. D8/382
D473,663 S * 4/2003 Chou D25/122
D479,398 S * 9/2003 Sanderson D3/254

FOREIGN PATENT DOCUMENTS

JP D1099077 1/2001

* cited by examiner

Primary Examiner—Robert A. Delehanty

Assistant Examiner—Mark Cavanna

(74) *Attorney, Agent, or Firm*—McCormick, Paulding & Huber LLP

(57) **CLAIM**

The ornamental design for a tube for chemical supply pump, as shown and described.

DESCRIPTION

FIG. 1 is a perspective view of a tube for chemical supply pump showing my new design;

FIG. 2 is a front elevational view thereof;

FIG. 3 is a rear elevational view thereof;

FIG. 4 is a top plan view thereof;

FIG. 5 is a bottom plan view thereof;

FIG. 6 is a right side elevational view thereof; the left side view being identical;

FIG. 7 is a sectional view taken along line A—A of FIG. 6; and,

FIG. 8 is a sectional view taken along line B—B of FIG. 2.

1 Claim, 2 Drawing Sheets

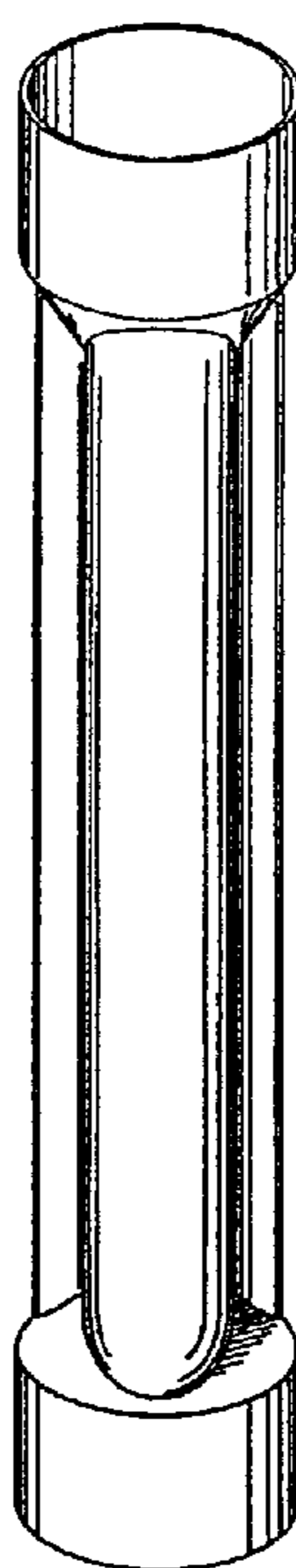

FIG. 1

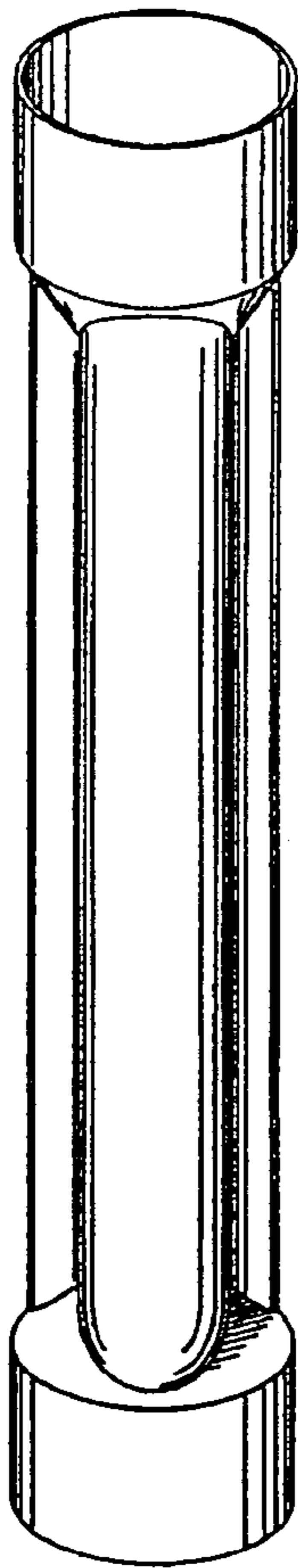

FIG. 2

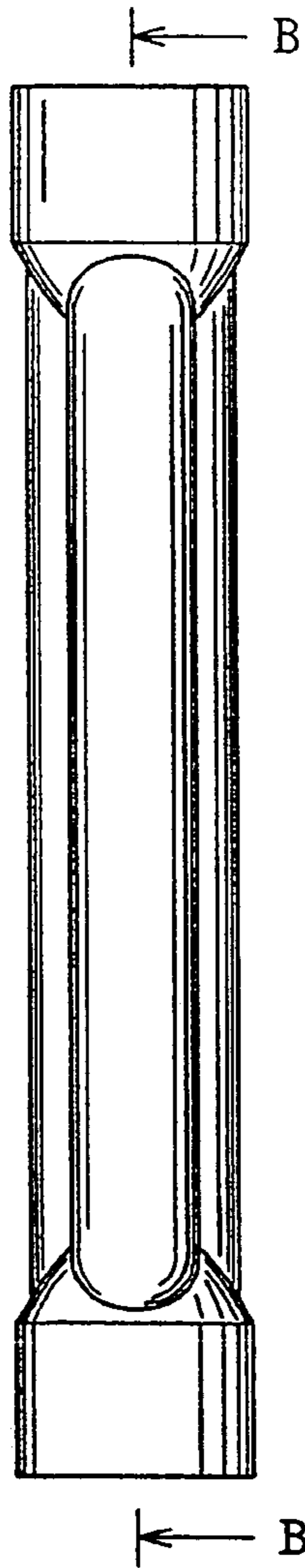

FIG. 3

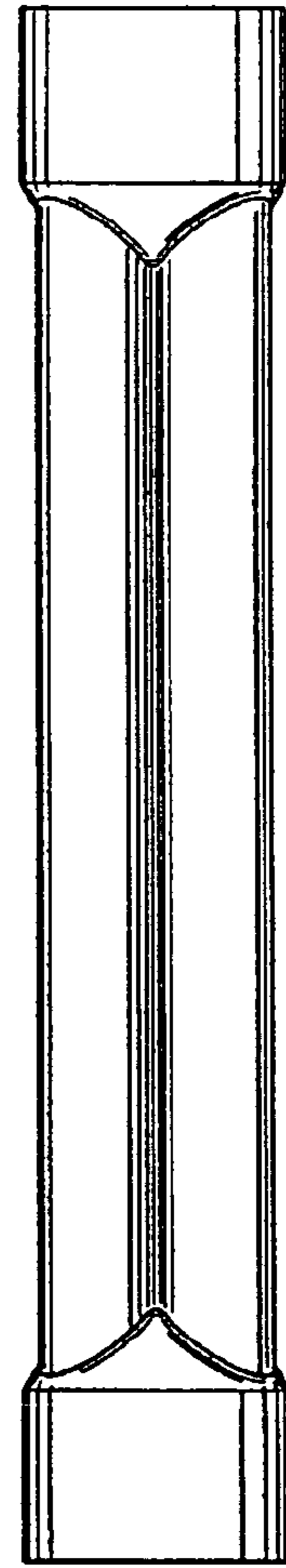

FIG. 4

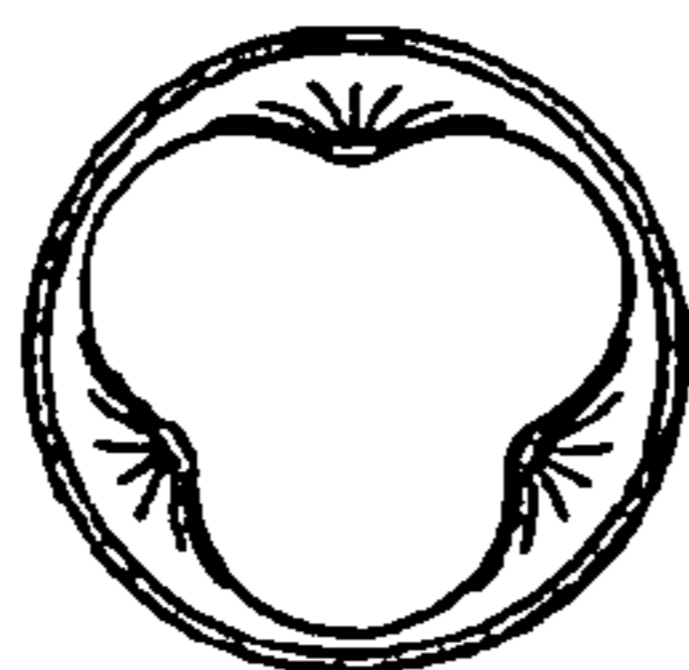

FIG. 5

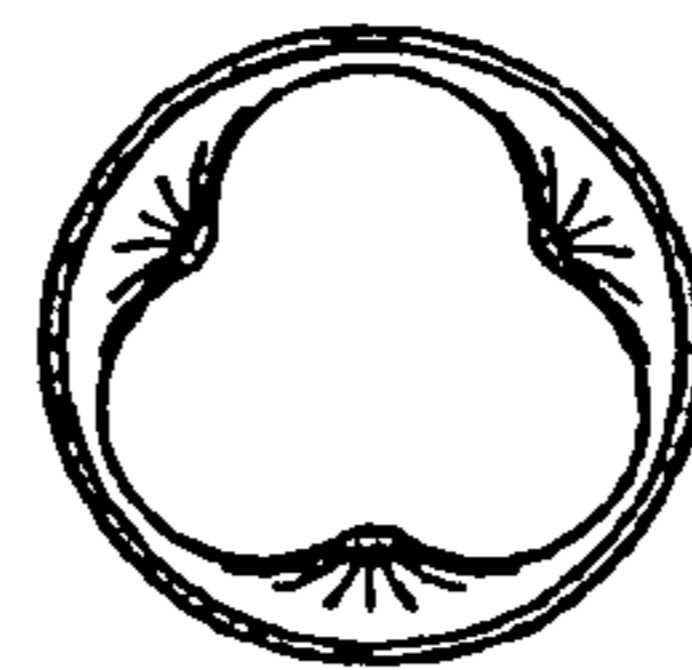

FIG. 6

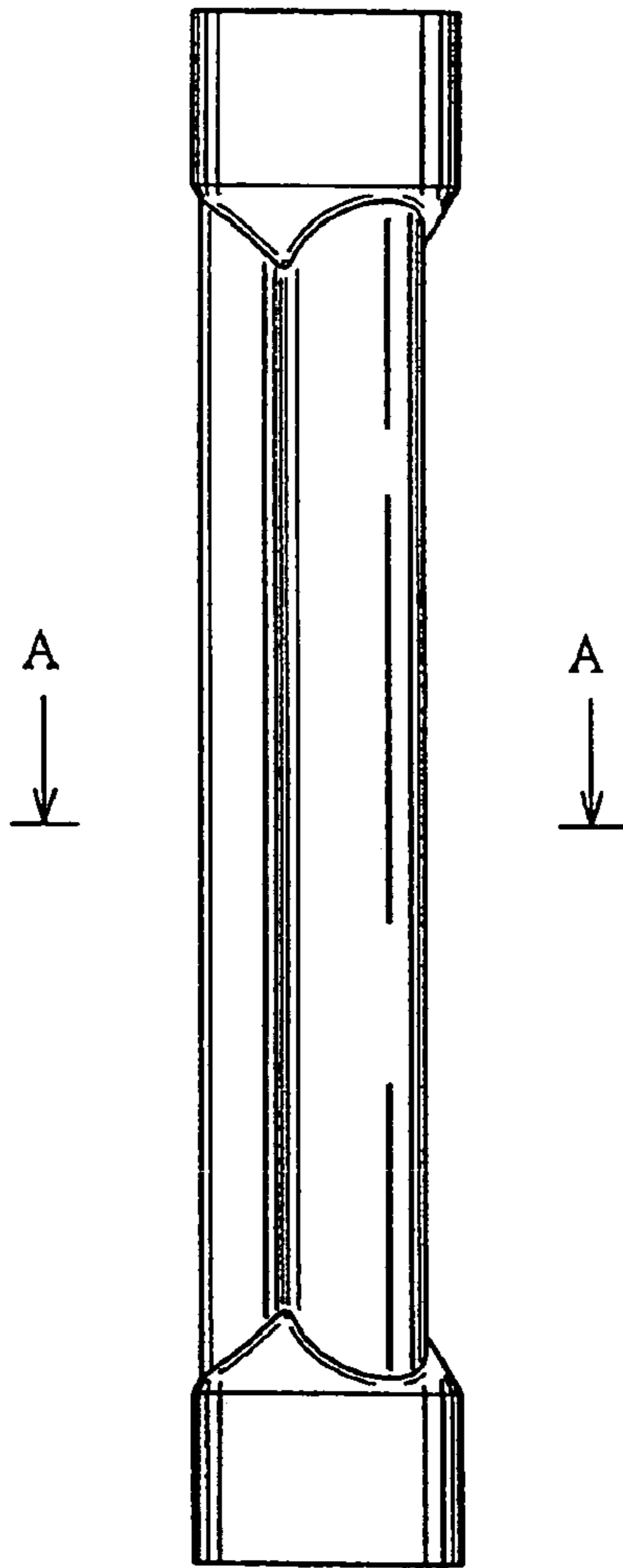

FIG. 7

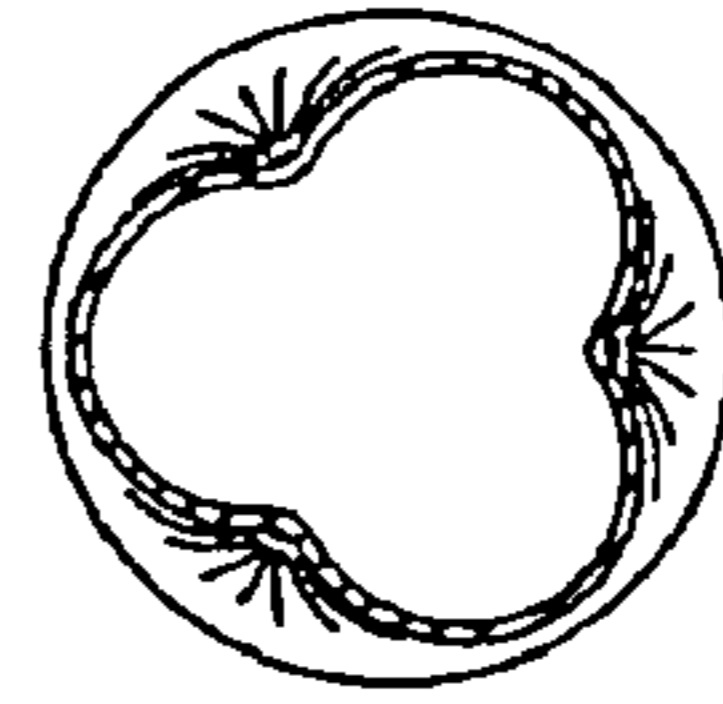

FIG. 8

