



US00D567879S

(12) **United States Design Patent**
Cerovic et al.

(10) **Patent No.:** **US D567,879 S**
(45) **Date of Patent:** **** Apr. 29, 2008**

(54) **ELECTRONIC CONTROL DEVICE**

(75) Inventors: **Milan Cerovic**, Phoenix, AZ (US);
Ryan C. Markle, Peoria, AZ (US)

(73) Assignee: **TASER International, Inc.**, Scottsdale,
AZ (US)

(**) Term: **14 Years**

(21) Appl. No.: **29/297,253**

(22) Filed: **Nov. 7, 2007**

Related U.S. Application Data

(63) Continuation of application No. 29/275,707, filed on
Jan. 4, 2007.

(51) **LOC (8) Cl.** **21-01**

(52) **U.S. Cl.** **D21/324; D21/328; D21/333;**
D14/454; D14/400

(58) **Field of Classification Search** **D21/324,**
D21/328, 332, 333; D14/400, 401, 496,
D14/432, 454-456; 273/148 B, 148 R; 463/1,
463/29-35, 36-47; D13/162-164; 345/156,
345/905

See application file for complete search history.

(56) **References Cited**

U.S. PATENT DOCUMENTS

- 5,624,117 A * 4/1997 Ohkubo et al. 273/148 B
- 5,643,087 A * 7/1997 Marcus et al. 463/38
- D441,760 S * 5/2001 Hibino D14/454
- D453,503 S * 2/2002 Fitzsimmons et al. D13/168
- D489,374 S * 5/2004 Rueb et al. D14/402
- 6,960,745 B2 * 11/2005 Levy et al. 219/507
- D517,124 S * 3/2006 Merrill et al. D21/324
- D519,118 S * 4/2006 Woodward D14/401

- D525,212 S * 7/2006 Kim D13/162
- 7,120,024 B2 * 10/2006 Watanabe et al. 361/704
- 7,161,578 B1 * 1/2007 Schneider 345/156
- D537,822 S * 3/2007 Herkelman D14/401

* cited by examiner

Primary Examiner—Prabhakar Deshmukh

(74) *Attorney, Agent, or Firm*—William R. Bachand

(57) **CLAIM**

The ornamental design for an electronic control device, as shown and described.

DESCRIPTION

FIG. 1 is a perspective view of an electronic control device, showing our design;

FIG. 2 is a front elevation of the electronic control device of FIG. 1;

FIG. 3 is a rear elevation of the electronic control device of FIG. 1;

FIG. 4 is a right side elevation of the electronic control device of FIG. 1;

FIG. 5 is a left side elevation of the electronic control device of FIG. 1;

FIG. 6 is a top plan of the electronic control device of FIG. 1; and,

FIG. 7 is a bottom plan of the electronic control device of FIG. 1.

The broken lines, which define the bounds of the claimed design, form no part thereof. The broken lines environmental is for illustrative purpose only and form no part of the claimed design.

1 Claim, 6 Drawing Sheets

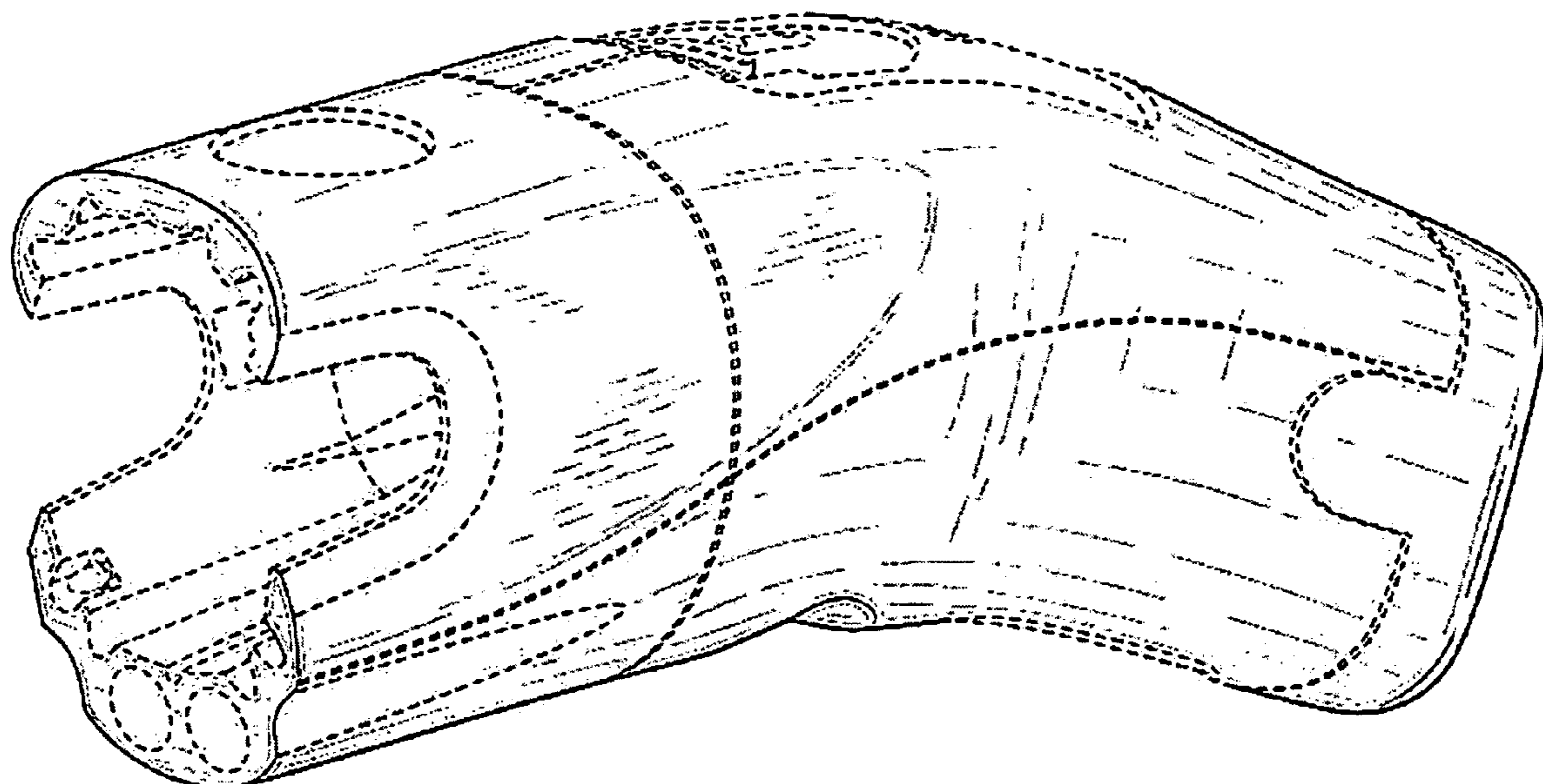

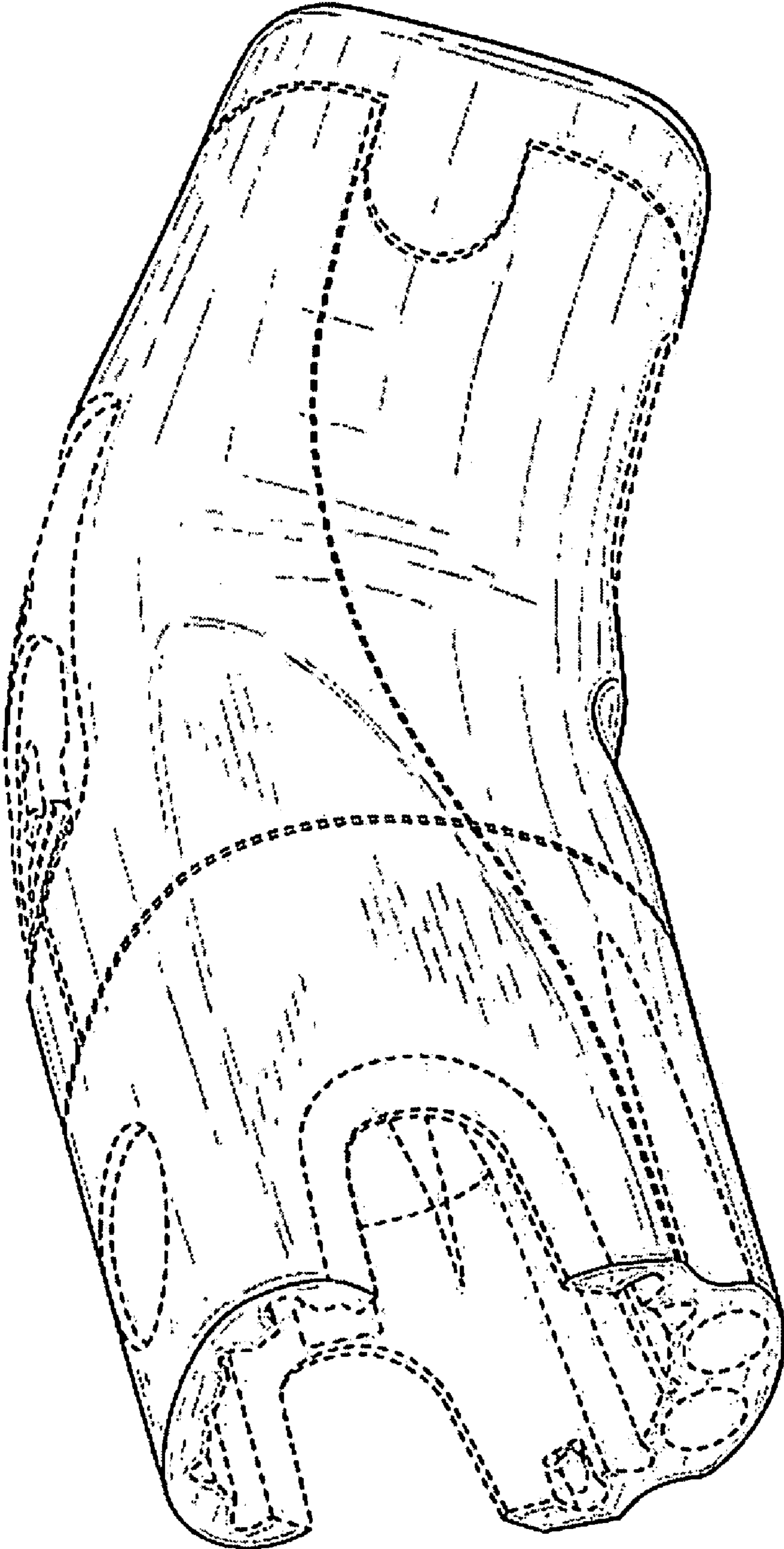

FIG. 1

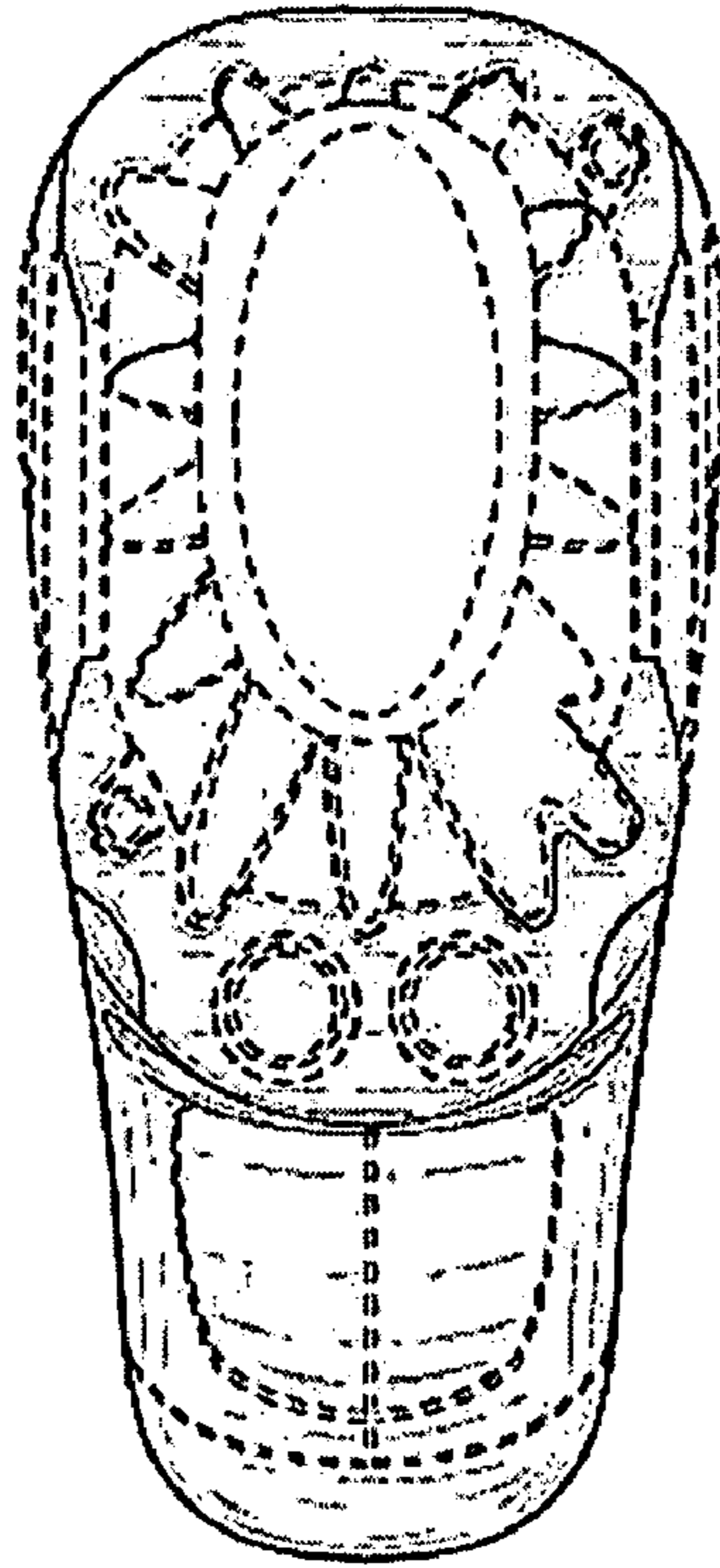

FIG. 2

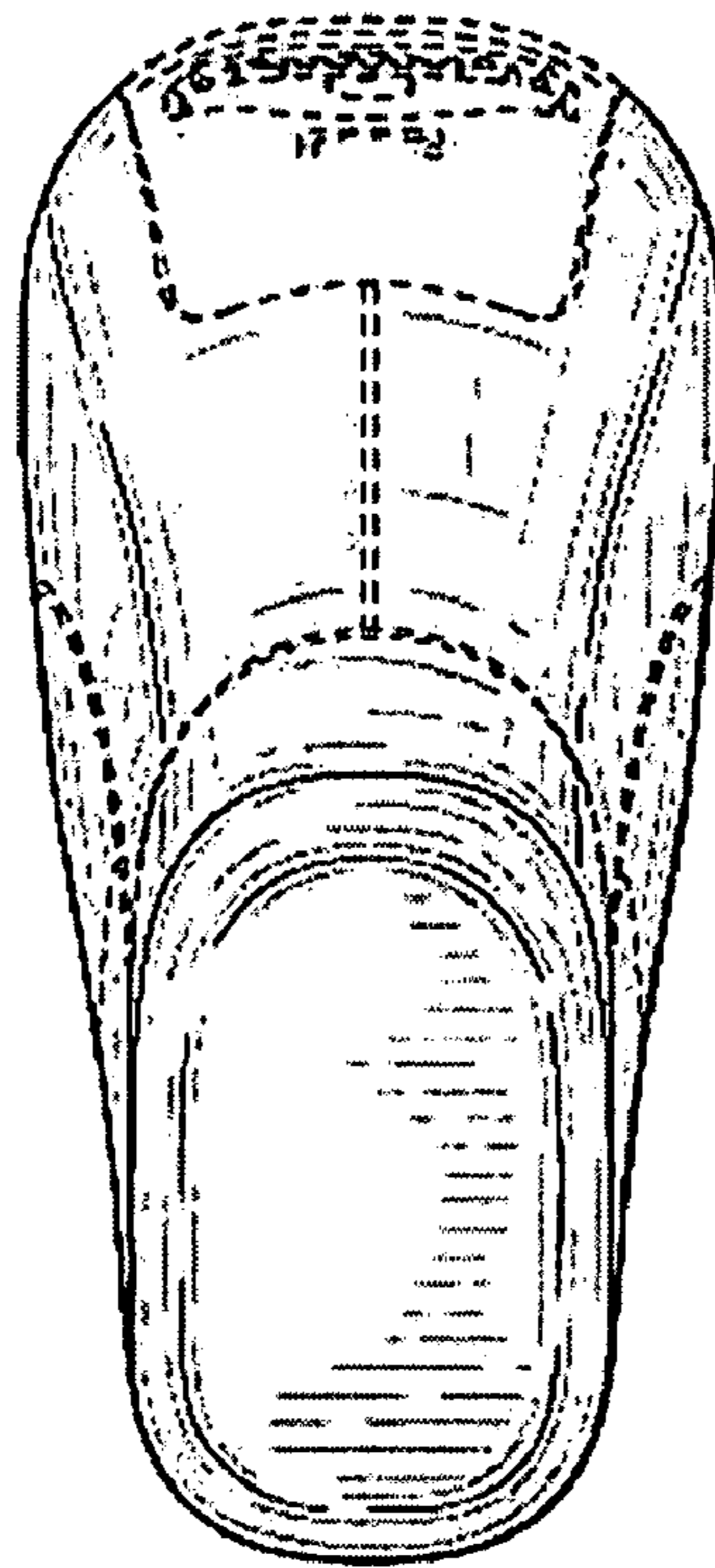

FIG. 3

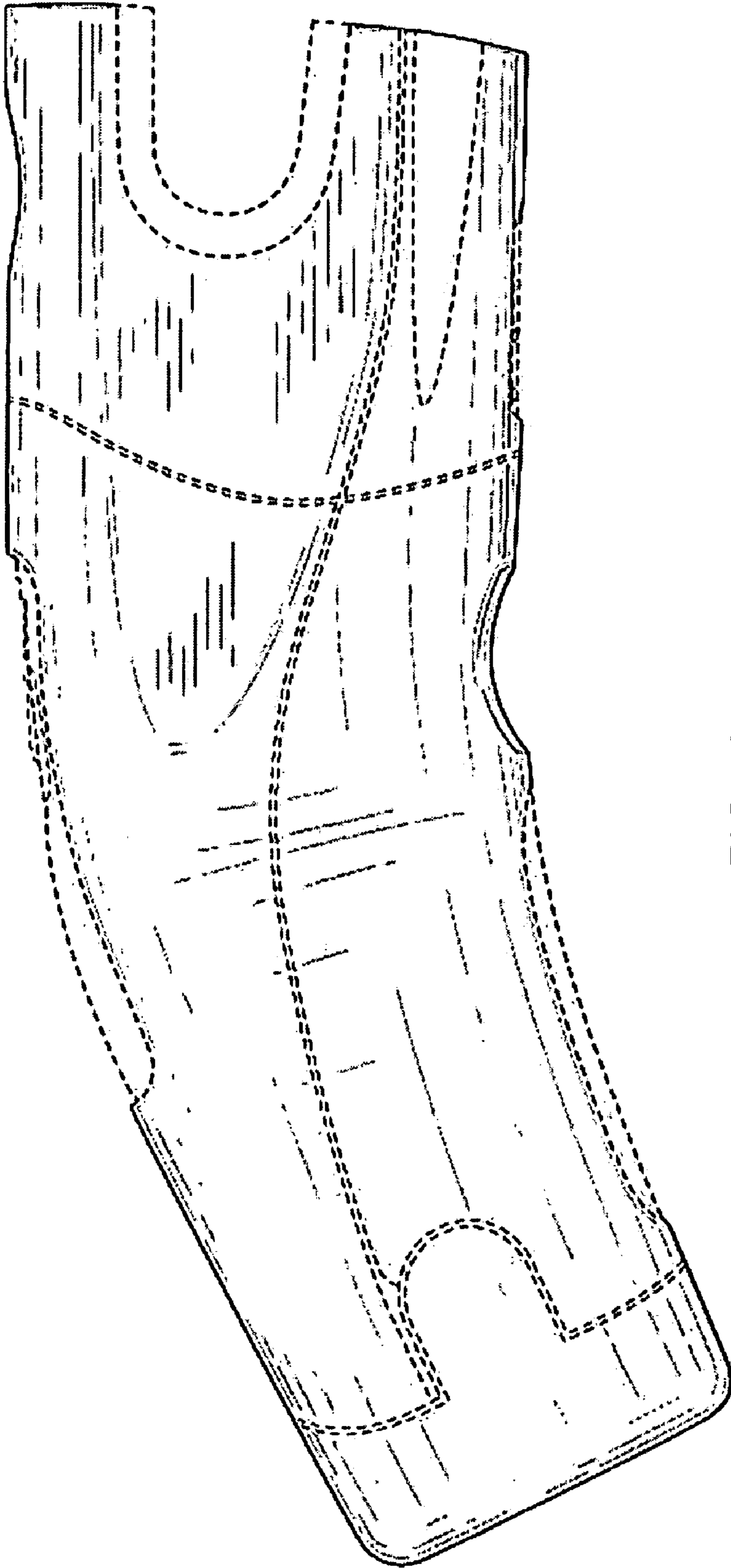

FIG. 4

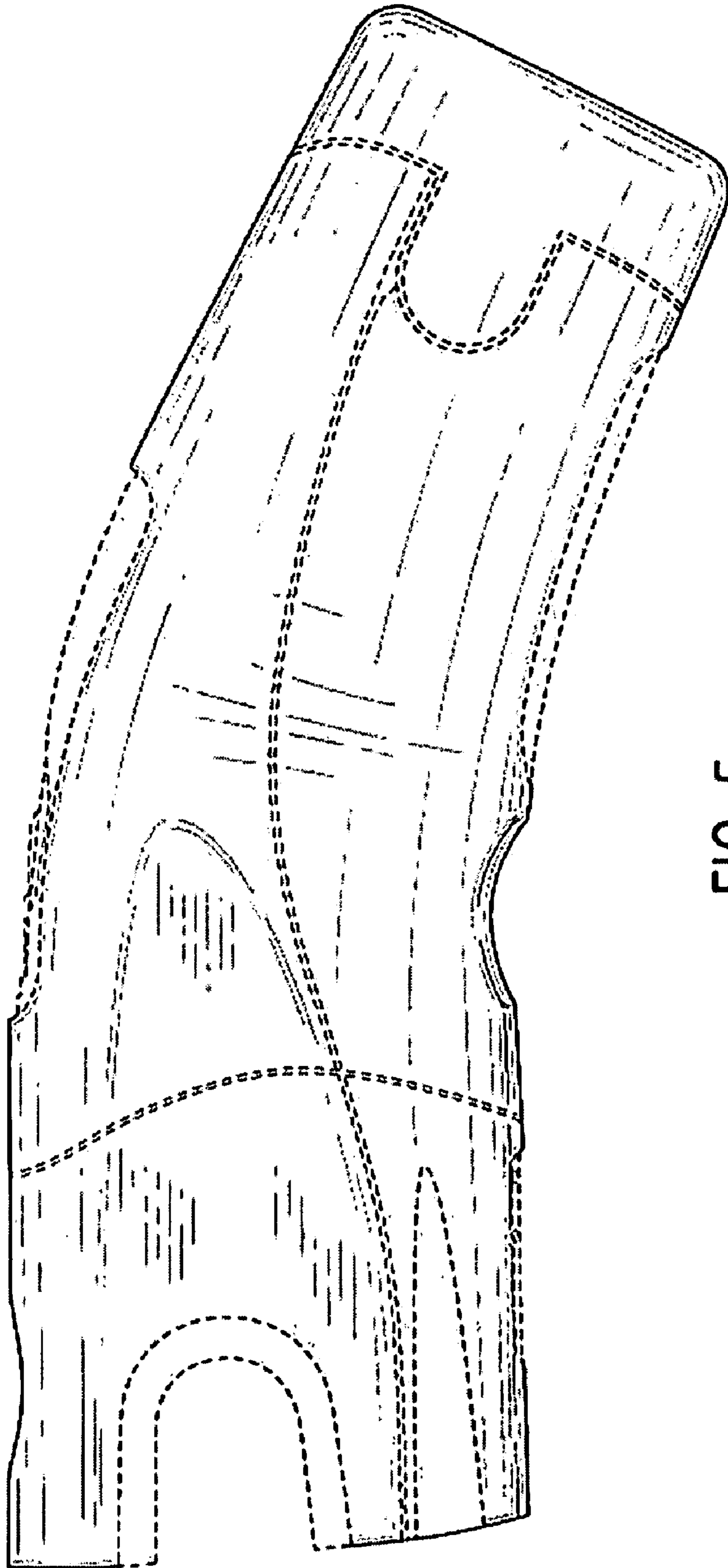

FIG. 5

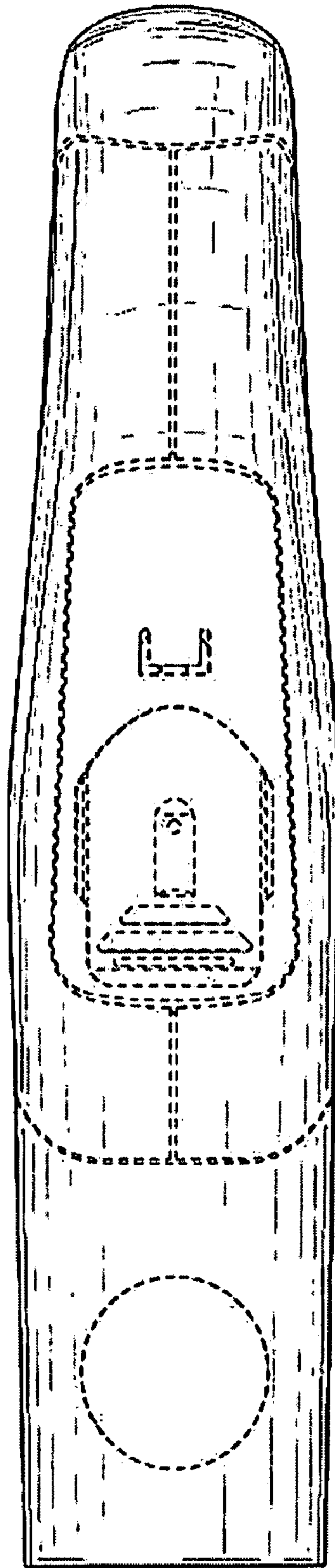

FIG. 6

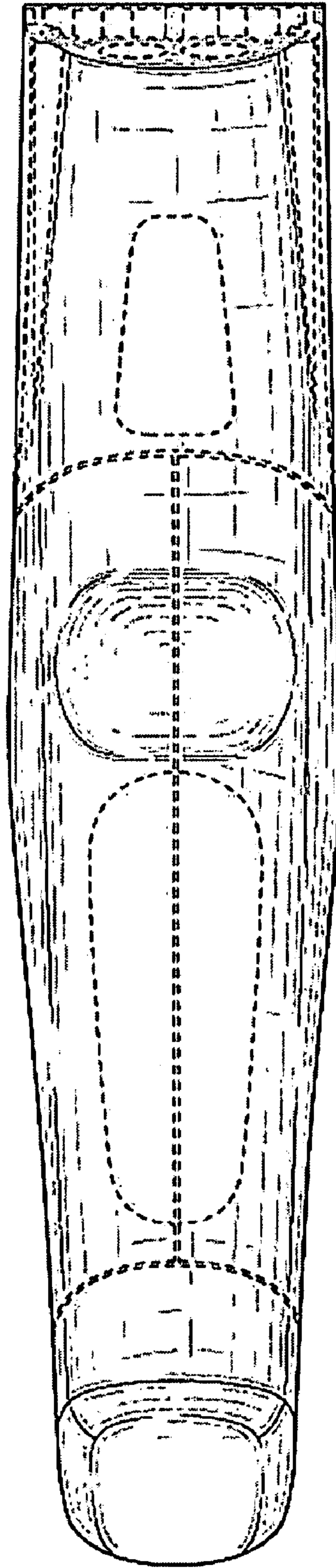

FIG. 7