

US00D567858S

(12) **United States Design Patent**
Donat

(10) **Patent No.:** **US D567,858 S**
(45) **Date of Patent:** **** Apr. 29, 2008**

(54) **DISPLAY BOARD**

2007/0124978 A1* 6/2007 Donat 40/798

(76) Inventor: **Donna Donat**, 311 E. Baltimore Ave.,
Media, PA (US) 19063

* cited by examiner

(**) Term: **14 Years**

Primary Examiner—Elizabeth A. Albert
(74) *Attorney, Agent, or Firm*—Gerard P. Norton; Roman
Fayerberg; Fox Rothschild LLP

(21) Appl. No.: **29/250,531**

(22) Filed: **Nov. 17, 2006**

(57) **CLAIM**

The ornamental design for a display board, as shown.

(51) **LOC (8) Cl.** **19-06**

(52) **U.S. Cl.** **D19/52**

(58) **Field of Classification Search** D6/300–314;
D19/52; D20/10, 39–42; 40/700, 790, 798;
434/408, 409, 415, 417, 425, 428; D26/152,
D26/156

DESCRIPTION

See application file for complete search history.

FIG. 1 is a front elevation view of a display board showing
my new design;

FIG. 2 is a rear elevation view of the display board shown
in FIG. 1;

(56) **References Cited**

U.S. PATENT DOCUMENTS

D51,833 S *	3/1918	Bogert	D10/25
2,900,495 A *	8/1959	Zwick	362/354
D230,884 S *	3/1974	Johnson et al.	D25/100
D255,522 S *	6/1980	Quigley et al.	D6/505
D257,927 S *	1/1981	Keller	D6/300
D361,003 S *	8/1995	Keller et al.	D6/449
D464,808 S *	10/2002	Martinez	D6/300
D514,822 S *	2/2006	Robertson	D6/300

FIG. 3 is a right side elevation view of the display board
shown in FIG. 1;

FIG. 4 is a left side elevation view of the display board
shown in FIG. 1;

FIG. 5 is a top plan view of the display board shown in FIG.
1; and,

FIG. 6 is a bottom plan view of the display board shown in
FIG. 1.

1 Claim, 2 Drawing Sheets

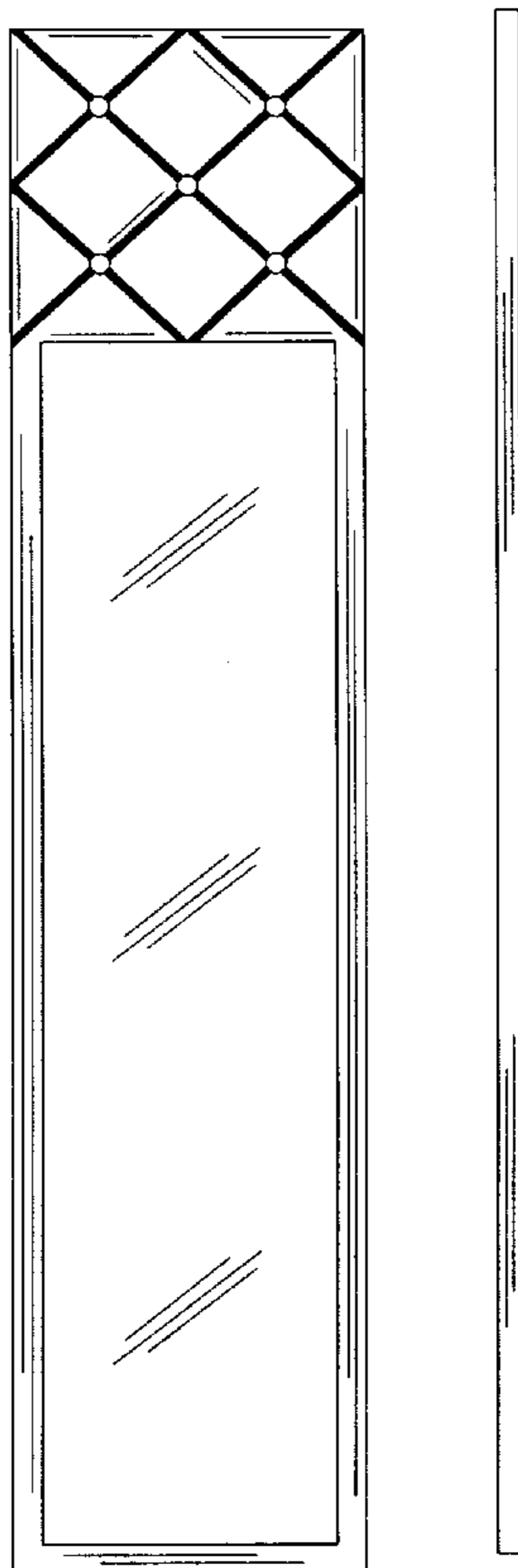

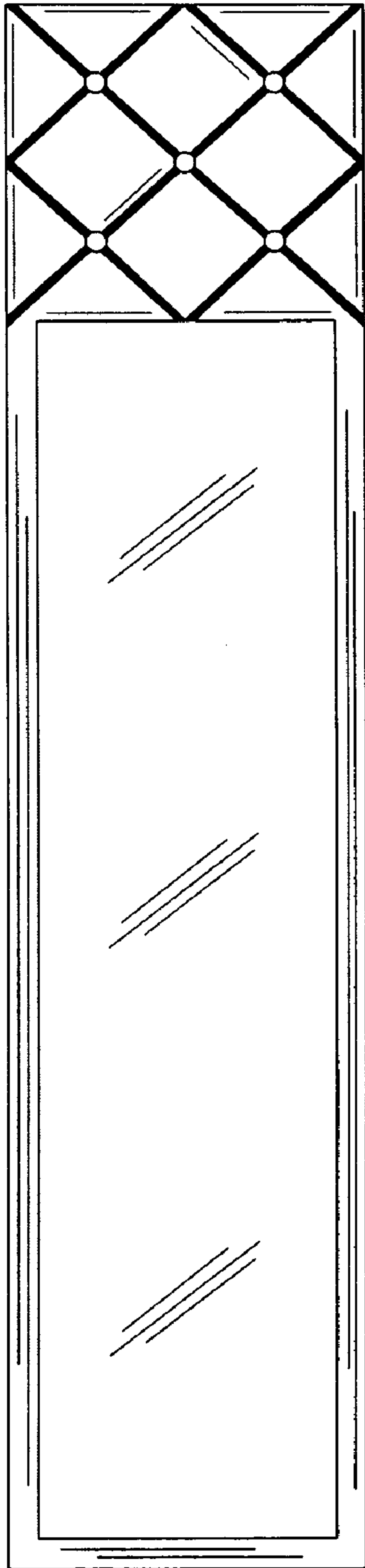

FIG. 1

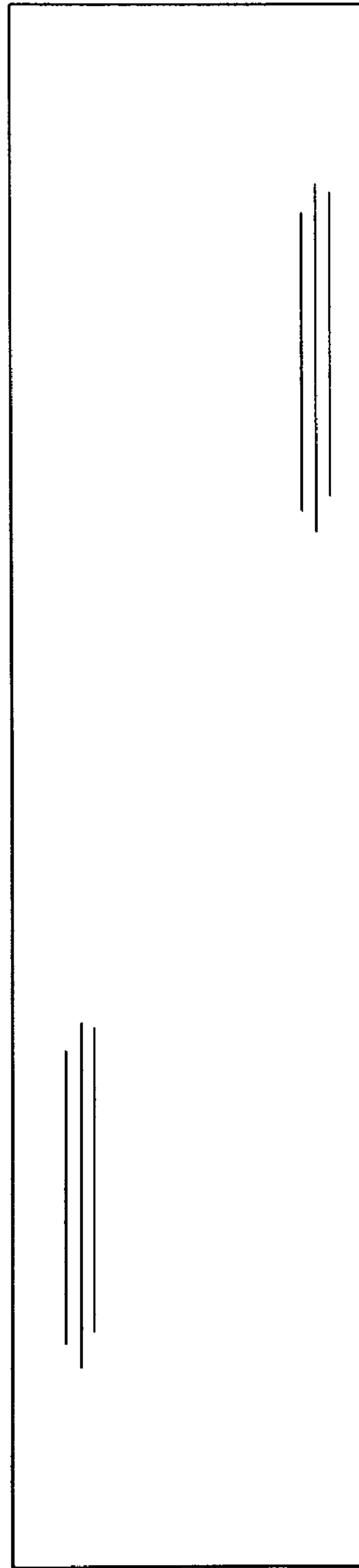

FIG. 2



FIG. 3



FIG. 4

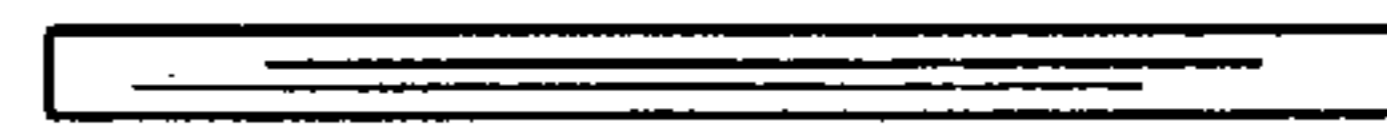

FIG. 5

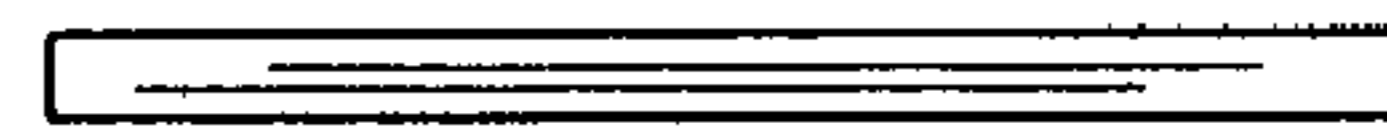

FIG. 6