



US00D567750S

(12) **United States Design Patent**
Dixon

(10) **Patent No.:** **US D567,750 S**

(45) **Date of Patent:** **** Apr. 29, 2008**

(54) **TIRE TREAD**

(75) Inventor: **Max Harold Dixon**, Kent, OH (US)

(73) Assignee: **The Goodyear Tire & Rubber Company**, Akron, OH (US)

(**) Term: **14 Years**

(21) Appl. No.: **29/286,605**

(22) Filed: **May 14, 2007**

(51) **LOC (8) Cl.** **12-15**

(52) **U.S. Cl.** **D12/579**

(58) **Field of Classification Search** D12/535-536,
D12/544, 571, 564-565, 579, 585, 597; 152/209.25,
152/209.18, 209.28, 209.1, 209.8
See application file for complete search history.

(56) **References Cited**

U.S. PATENT DOCUMENTS

D344,049 S	2/1994	Brown et al.	D12/147
D379,334 S	5/1997	Rohweder et al.	D12/146
D430,832 S *	9/2000	Edwards	D12/579
D444,426 S	7/2001	Marazzi et al.	D12/146
D457,486 S *	5/2002	Guspodin et al.	D12/579
D483,718 S *	12/2003	Hutz et al.	D12/579
D487,721 S *	3/2004	Guidry	D12/544
D530,265 S *	10/2006	Hutz et al.	D12/579
D544,830 S *	6/2007	Umstot et al.	D12/579
D548,172 S *	8/2007	Dixon et al.	D12/579
D549,163 S *	8/2007	Maus et al.	D12/579
D556,674 S *	12/2007	Missik-Gaffney et al.	D12/579

* cited by examiner

Primary Examiner—Stacia Cadmus

(74) *Attorney, Agent, or Firm*—Richard B. Planick

(57) **CLAIM**

The ornamental design for a tire tread, as shown and described.

DESCRIPTION

FIG. 1 is a perspective view of a tire tread showing my new design, it being understood that the pattern repeats uniformly throughout the circumference of the tread;

FIG. 2 is a front elevational view thereof;

FIG. 3 is a right side elevational view thereof; the opposite side elevational view being identical thereto;

FIG. 4 is an enlarged fragmentary front elevational view thereof;

FIG. 5 is a perspective view of a second embodiment of a tire tread showing my new design, it being understood that the pattern repeats uniformly throughout the circumference of the tread and that the opposite side perspective view is identical; and,

FIG. 6 is a front elevational view of a second embodiment, it being understood an enlarged fragmentary view thereof would be substantially identical to that shown in FIG. 4, with the exception of the inclusion of the sidewall in solid lines.

In the drawings, the broken lines defining the sidewall, inner bead and the peripheral boundary between the tire tread and the sidewall in FIGS. 1 through 4 are for illustrative purposes only and form no part of the claimed design.

1 Claim, 6 Drawing Sheets

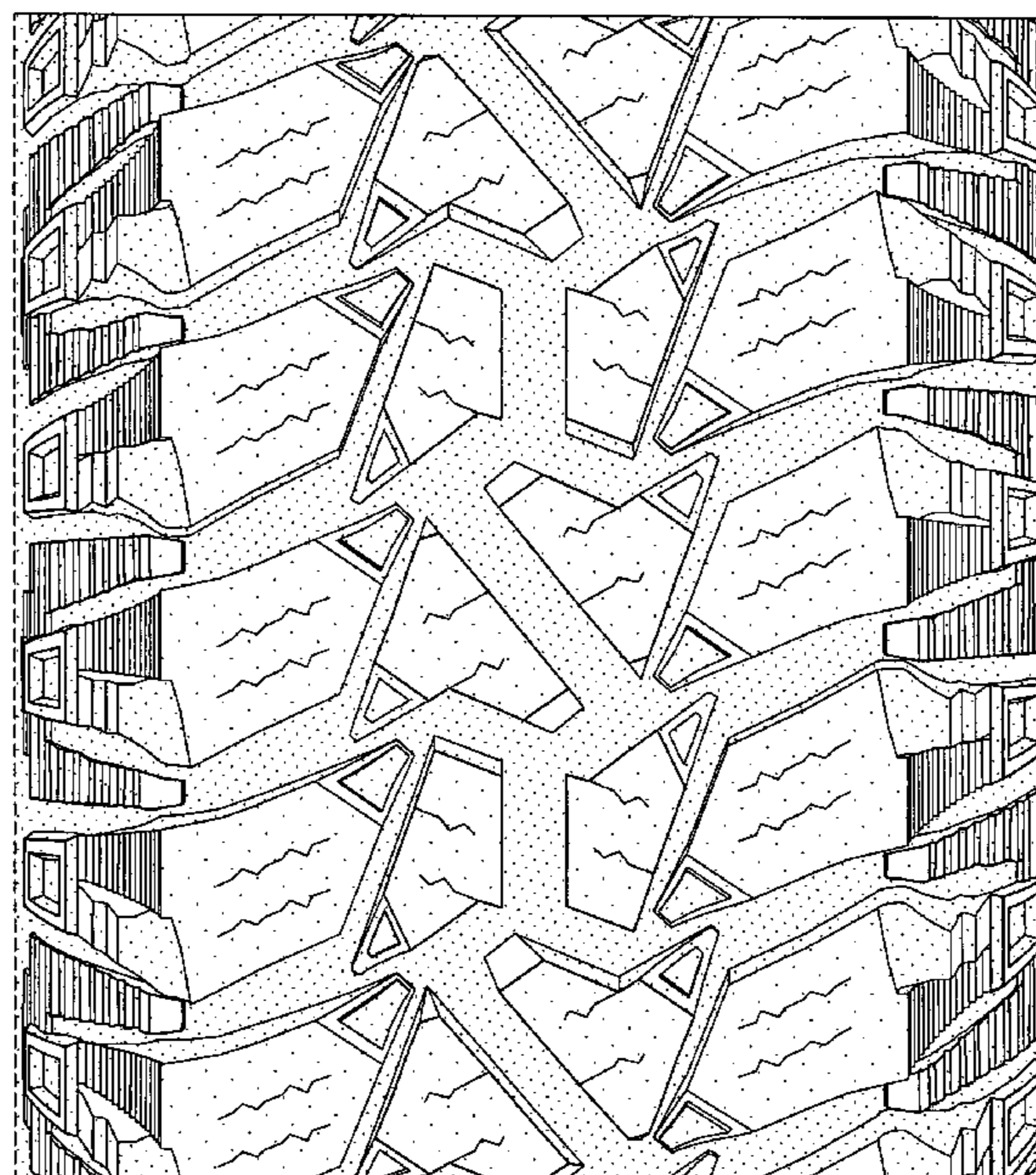
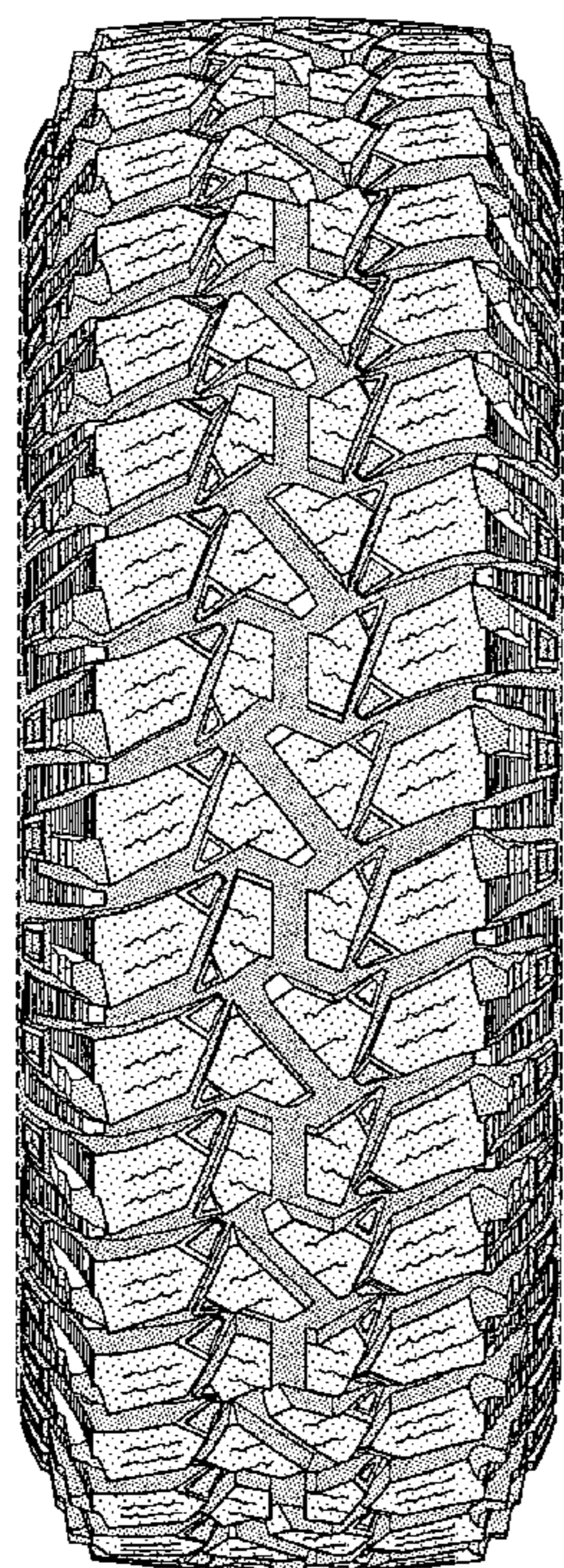

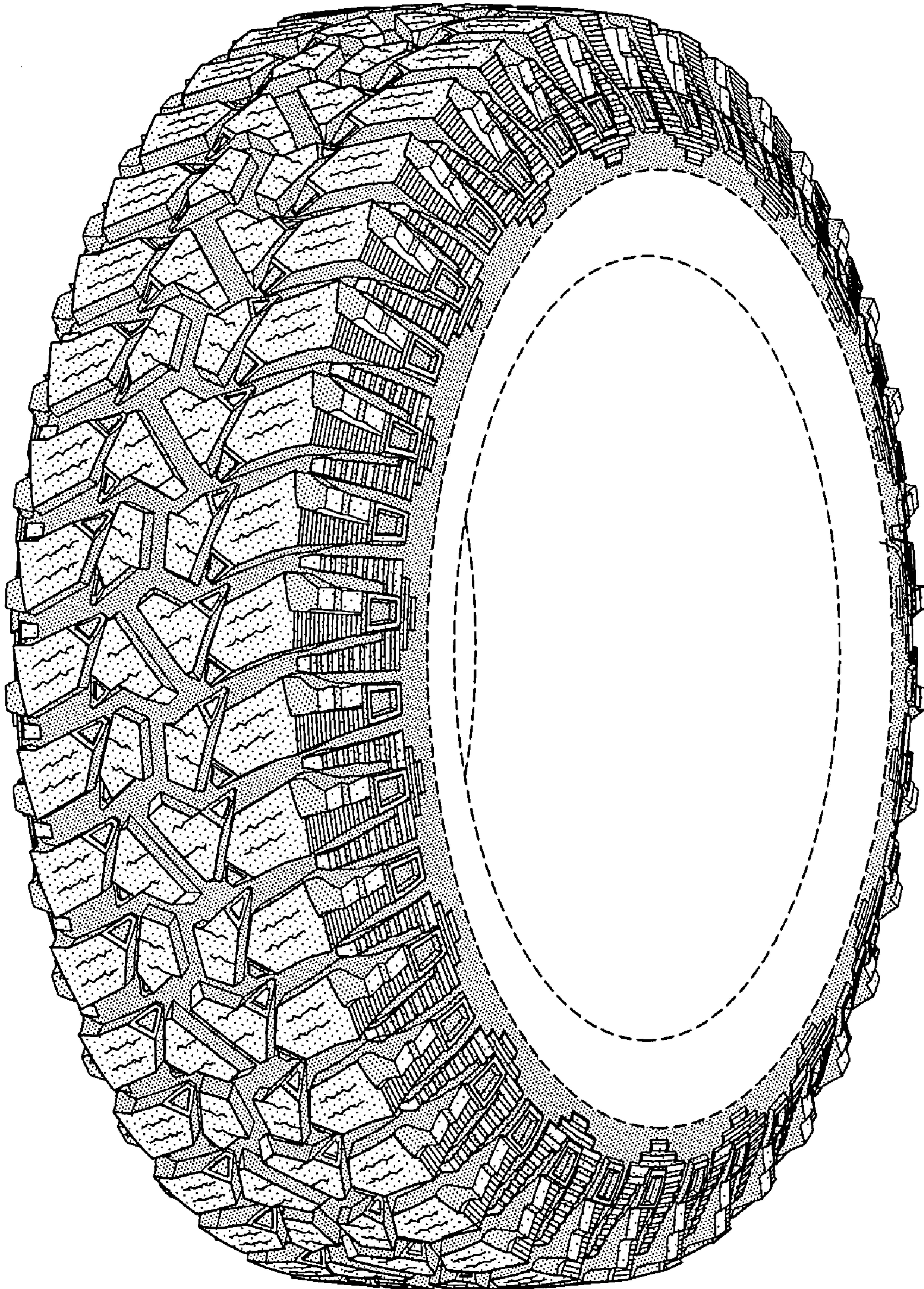

FIG-1

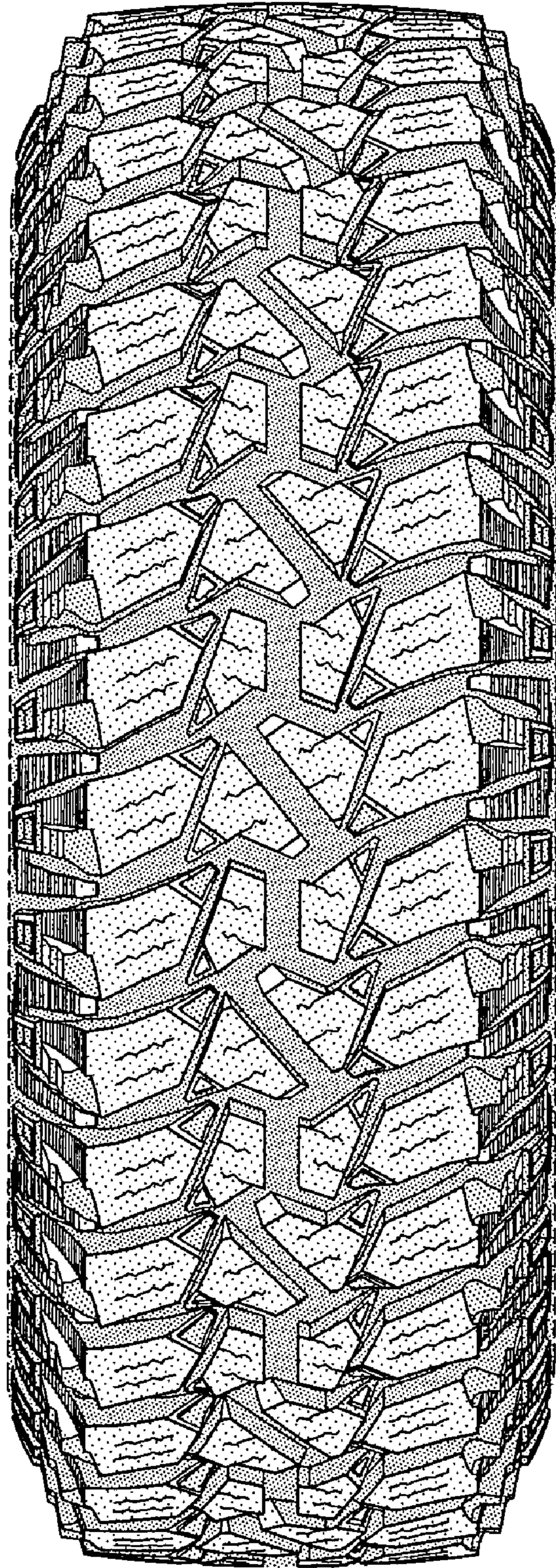

FIG-2

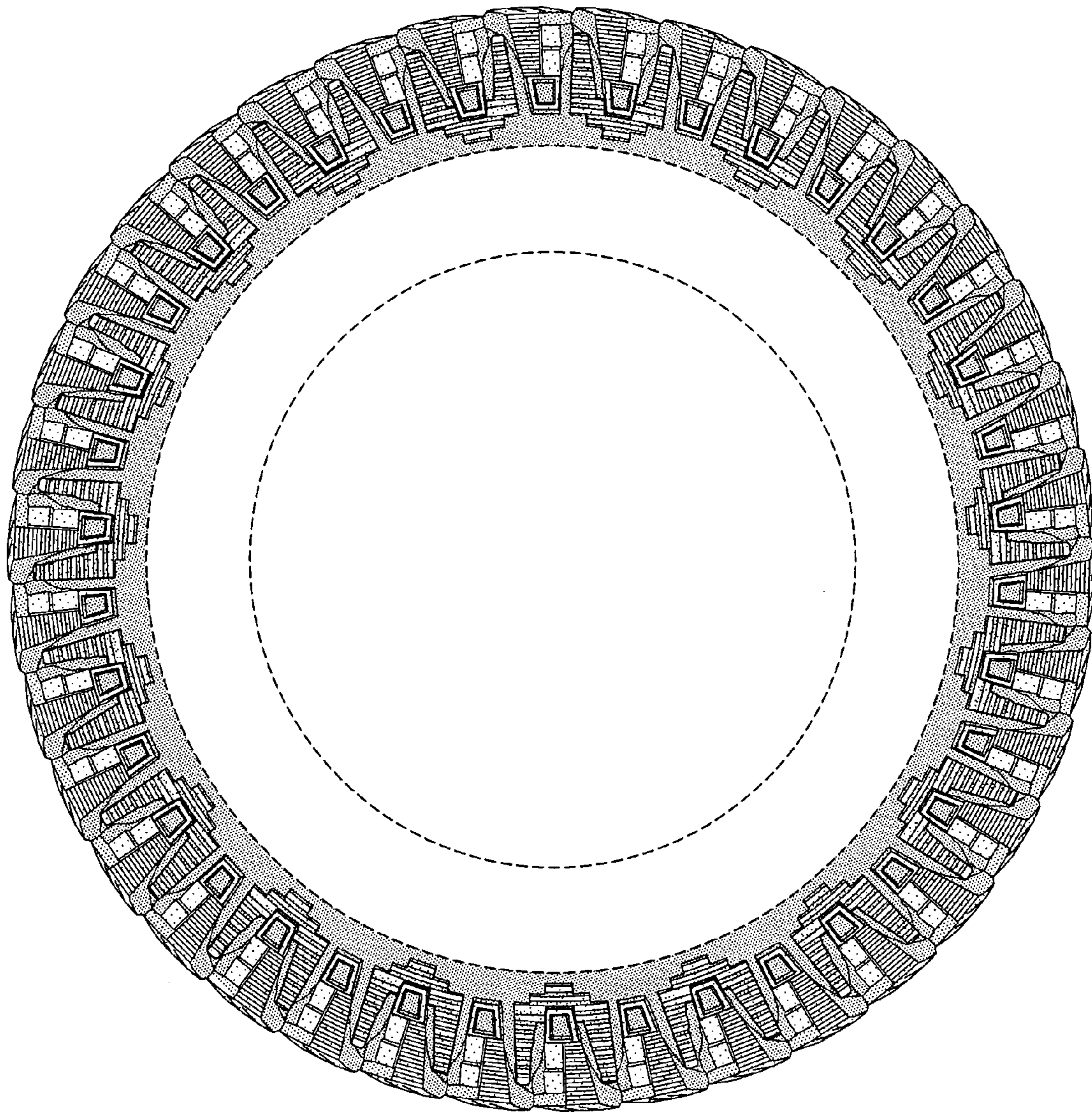

FIG-3

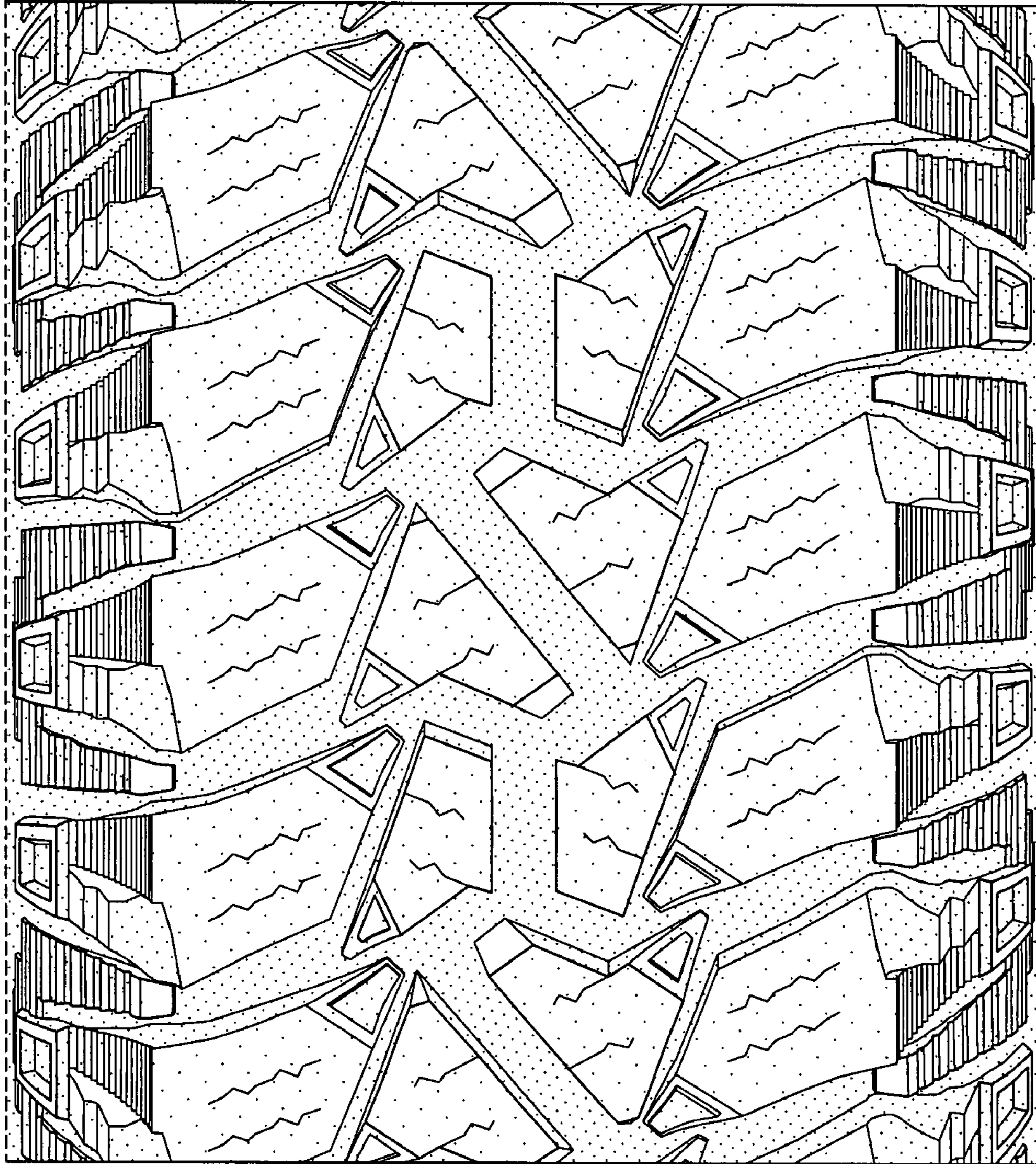

FIG-4

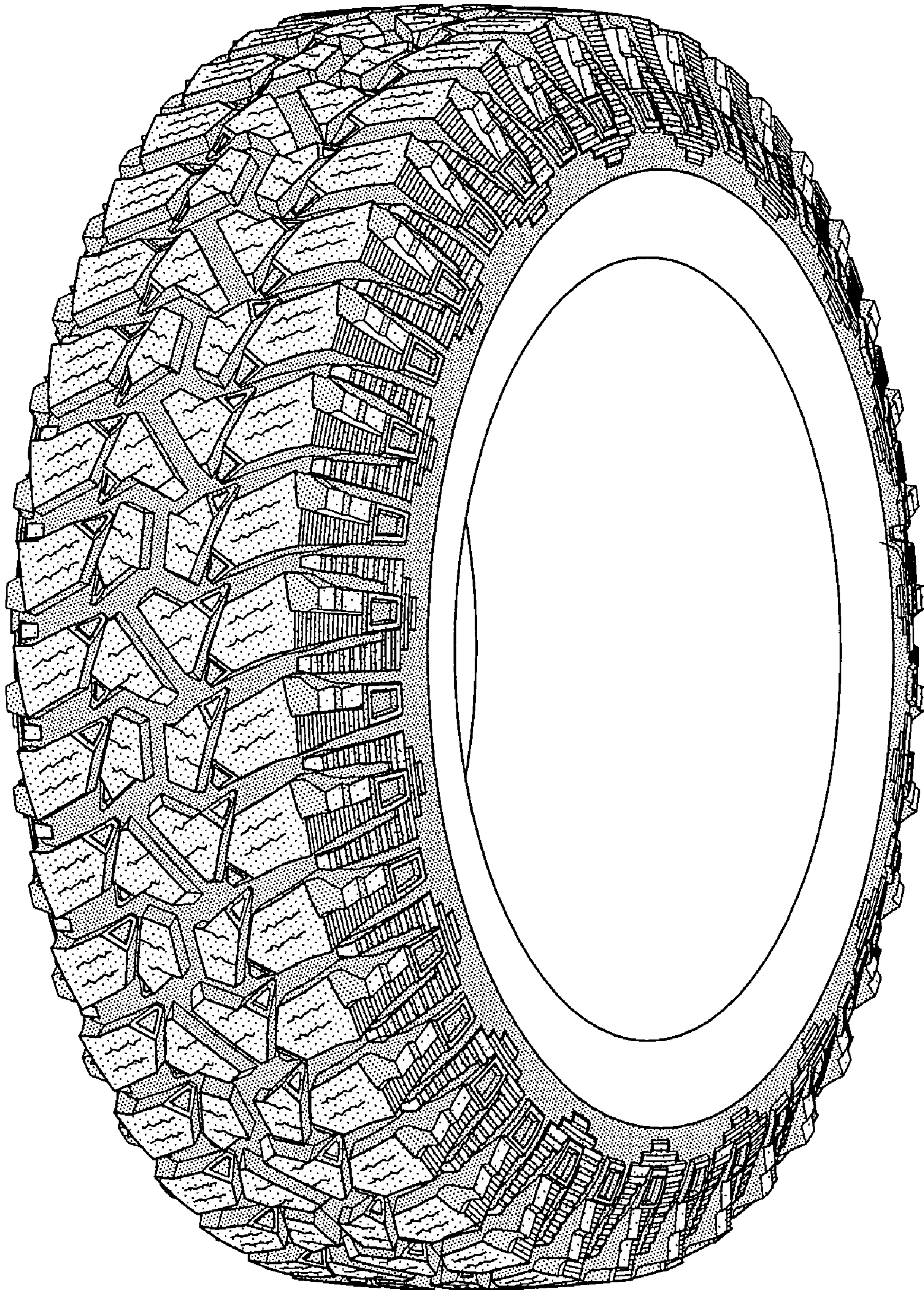

FIG-5

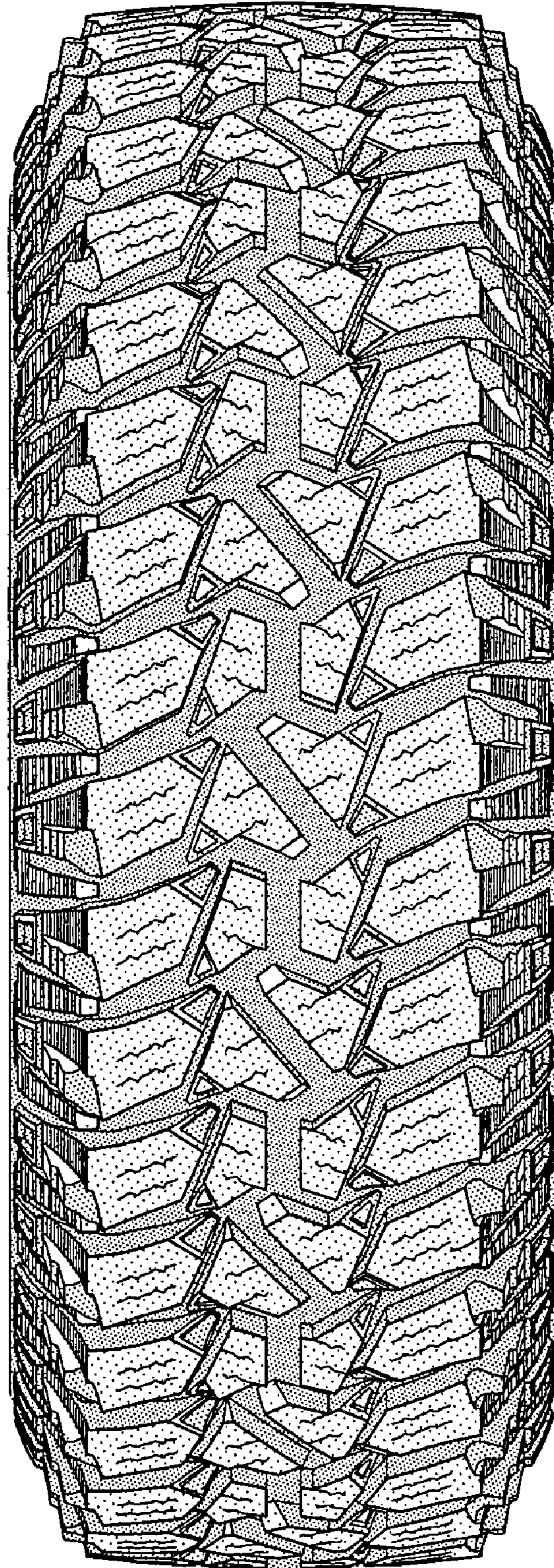

FIG-6