

US00D567748S

(12) **United States Design Patent**
Steinbach

(10) **Patent No.:** **US D567,748 S**

(45) **Date of Patent:** **** Apr. 29, 2008**

(54) **MOTORCYCLE TIRE**

(75) Inventor: **Gunter Steinbach**, Milan (IT)

(73) Assignee: **Pirelli Pneumatici S.p.A.**, Milan (IT)

(**) Term: **14 Years**

(21) Appl. No.: **29/245,735**

(22) Filed: **Dec. 29, 2005**

(30) **Foreign Application Priority Data**

Jun. 30, 2005 (EP) 000363288

(51) **LOC (8) Cl.** **12-15**

(52) **U.S. Cl.** **D12/535**

(58) **Field of Classification Search** D12/534,
D12/535, 563, 569, 570, 599; 152/209.1,
152/209.11

See application file for complete search history.

(56) **References Cited**

U.S. PATENT DOCUMENTS

D487,248 S * 3/2004 Taniguchi D12/535

D528,066 S * 9/2006 Shibamoto D12/535

OTHER PUBLICATIONS

Dunlop D208 ZR Front and Rear, D208 GP Front and Rear, and D208 GP-A Rear Tires, Tread Design Guide, Jan, 2004, p. 197, 1/1-1/5.*

* cited by examiner

Primary Examiner—Robert M. Spear

(74) *Attorney, Agent, or Firm*—Finnegan, Henderson, Farabow, Garrett & Dunner, L.L.P.

(57) **CLAIM**

The ornamental design for a motorcycle tire, as shown and described.

DESCRIPTION

FIG. 1 is a front, perspective view of a motorcycle tire of my new design;

FIG. 2 is a front view of my new design, the top, and bottom views being identical thereto, the rear view being identical in configuration, but inverted; and,

FIG. 3 is a right-side view of my new design, the left-side view being a mirror image thereof.

The broken lines immediately adjacent the shaded areas represent the bounds of the claimed design while all other broken lines are directed to environment and are for illustrative purposes only; the broken lines form no part of the claimed design.

1 Claim, 3 Drawing Sheets



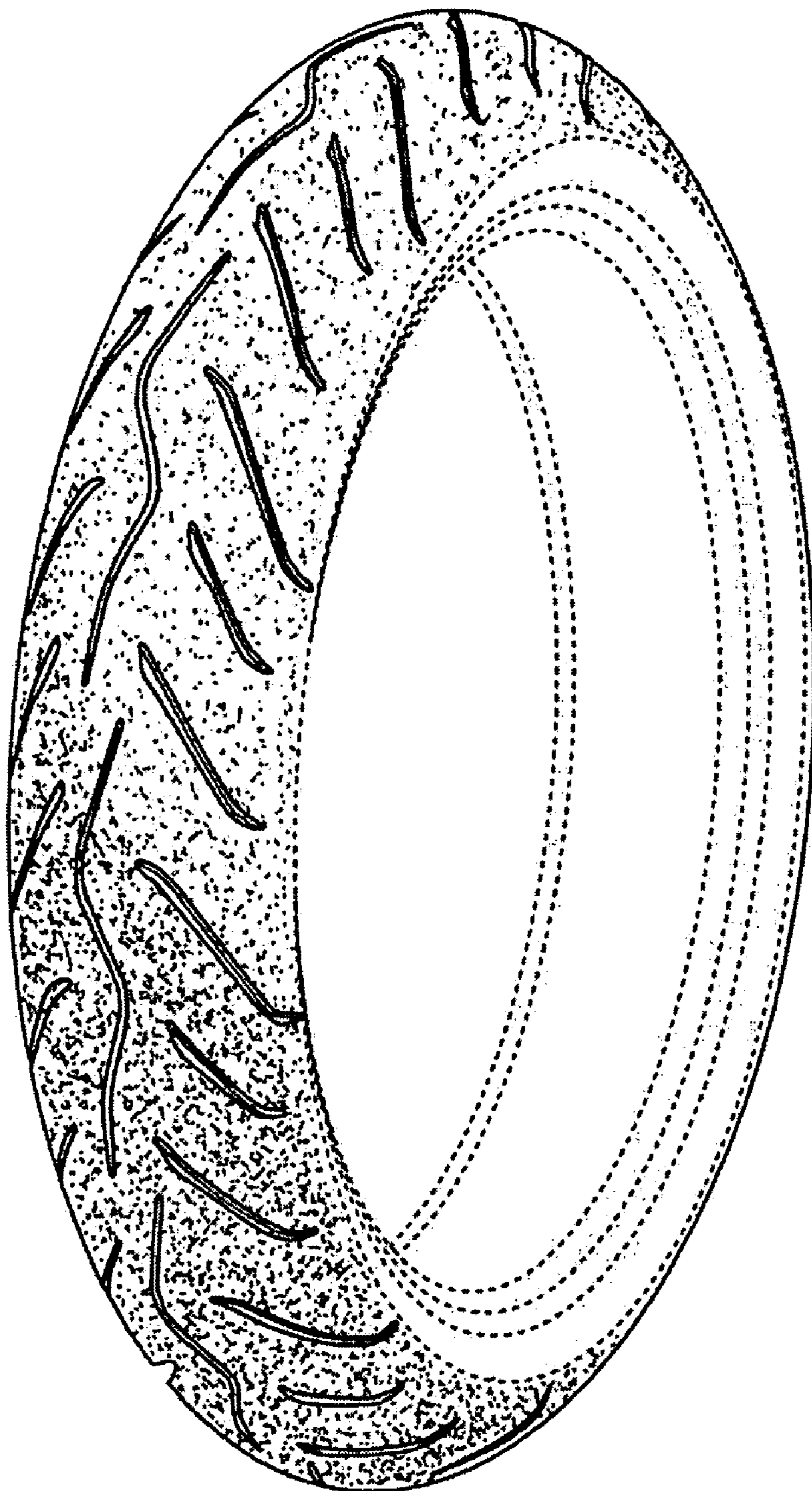

FIG. 1

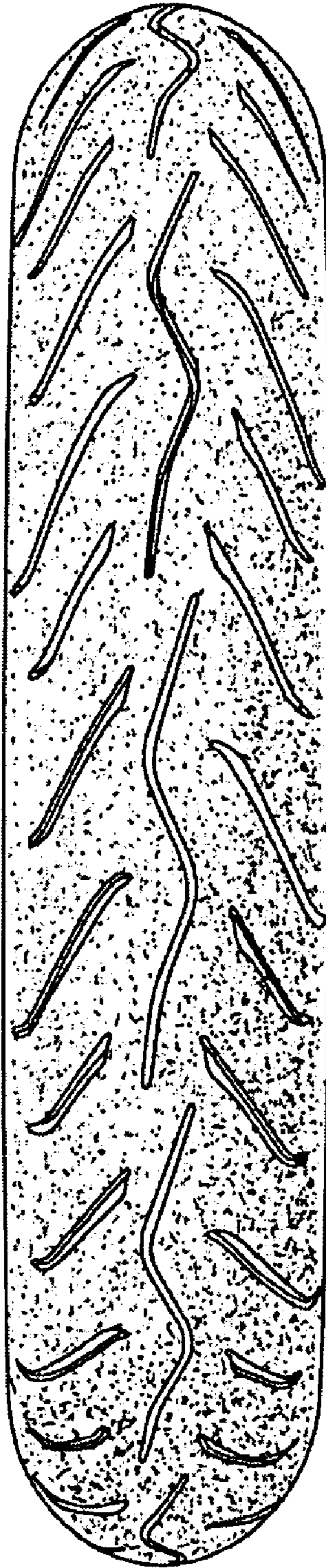

FIG. 2

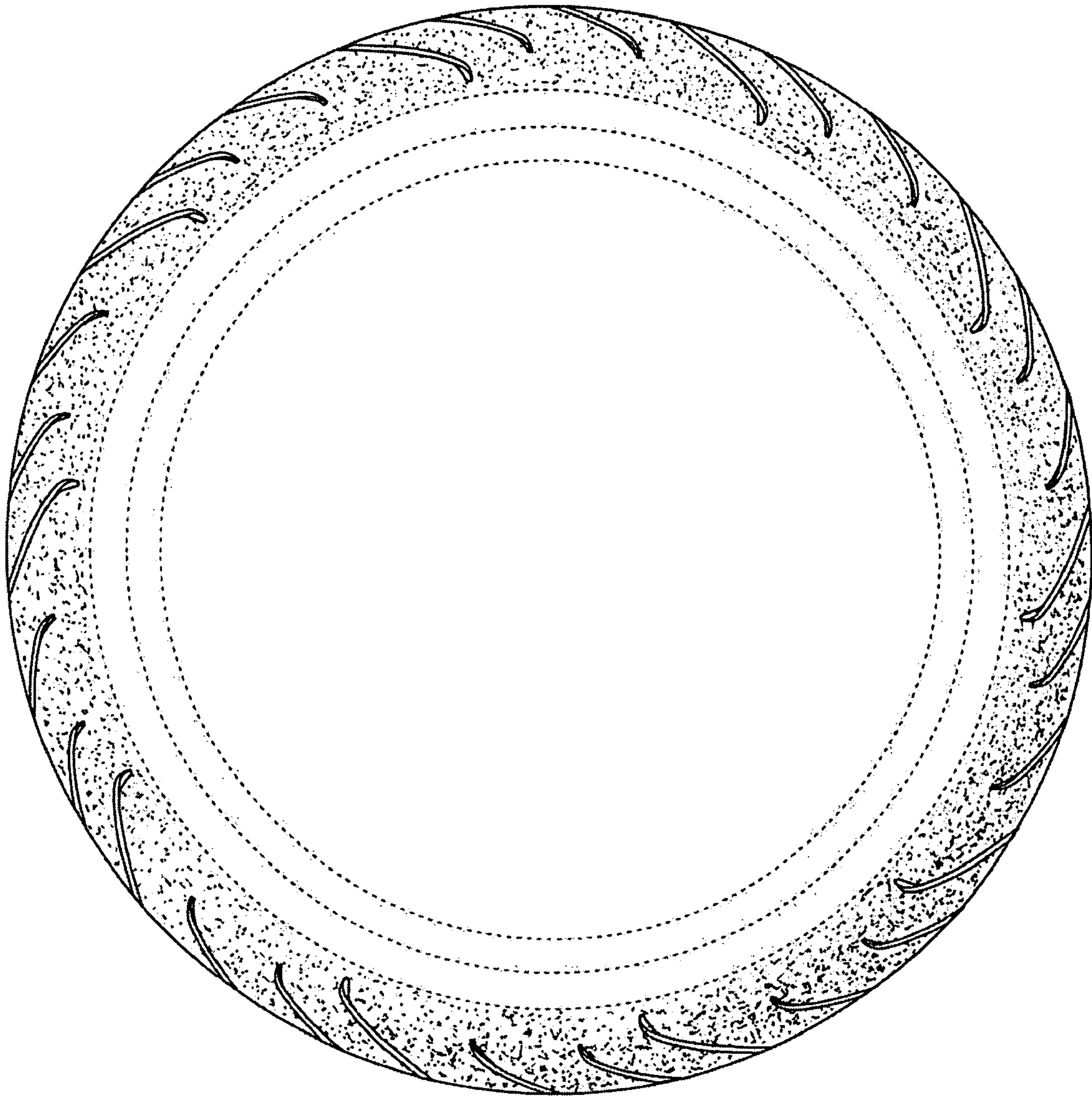

FIG. 3