



US00D567746S

(12) **United States Design Patent**
Mitchell et al.

(10) **Patent No.:** **US D567,746 S**

(45) **Date of Patent:** **** Apr. 29, 2008**

(54) **TIRE**

(75) Inventors: **Simon Peter Mitchell**, Birmingham (GB); **Alan Nicholls**, West Midlands (GB); **Malcolm Jeremy Board**, Birmingham (GB)

(73) Assignee: **The Goodyear Tire & Rubber Company**, Akron, OH (US)

(**) Term: **14 Years**

(21) Appl. No.: **29/289,911**

(22) Filed: **Aug. 7, 2007**

(51) **LOC (8) Cl.** **12-15**

(52) **U.S. Cl.** **D12/534**

(58) **Field of Classification Search** D12/534-537, D12/551-556, 563, 569, 570-572, 586-591, D12/599, 900; 152/209.1, 209.9, 209.11, 152/209.13, 209.28

See application file for complete search history.

(56) **References Cited**

U.S. PATENT DOCUMENTS

D87,418 S *	7/1932	Smith	D12/535
D87,419 S *	7/1932	Smith	D12/535
D294,932 S *	3/1988	Hayama	D12/535
D346,351 S	4/1994	Suzuki	D12/151
D346,352 S	4/1994	Suzuki	D12/151
D414,451 S *	9/1999	Hara	D12/535
D420,312 S	2/2000	Hara	D12/151
D434,353 S	11/2000	Jackson et al.	D12/151
D469,397 S *	1/2003	Board	D12/534
D469,735 S	2/2003	Board	D12/534
D470,099 S *	2/2003	Board	D12/534
D490,360 S	5/2004	Jackson et al.	D12/535
D499,374 S	12/2004	Jackson et al.	D12/535
D501,181 S *	1/2005	Brown et al.	D12/569
D503,670 S *	4/2005	Nakamura et al.	D12/534
D505,654 S *	5/2005	Nakamura et al.	D12/534

D522,443 S	6/2006	Nicholls	D12/534
D524,239 S *	7/2006	Brown et al.	D12/535
D531,109 S	10/2006	Nicholls et al.	D12/534
D555,075 S *	11/2007	Hirano	D12/534

* cited by examiner

Primary Examiner—Stacia Cadmus

(74) *Attorney, Agent, or Firm*—Richard B. O’Planick

(57) **CLAIM**

The ornamental design for a tire, as shown and described.

DESCRIPTION

FIG. 1 is a perspective view of a tire showing our new design, it being understood that the pattern repeats uniformly throughout the circumference of the tread;

FIG. 2 is a front elevational view thereof;

FIG. 3 is a right side elevational view thereof; the other side being a mirror image thereof;

FIG. 4 is an enlarged fragmentary front elevational view thereof;

FIG. 5 is a perspective view of a second embodiment of a tire showing our new design, it being understood that the pattern repeats uniformly throughout the circumference of the tread and that the opposite side perspective view is a mirror image thereof; and,

FIG. 6 is a front elevational view of a second embodiment, it being understood that an enlarged fragmentary view thereof would be substantially identical to that shown in FIG. 4, with the exception of the inclusion of the sidewall in solid lines.

In the drawings the broken lines defining the sidewall, inner bead and the peripheral boundary between the tire tread and the sidewall in FIGS. 1 through 4 are for illustrative purposes only and form no part of the claimed design.

1 Claim, 6 Drawing Sheets

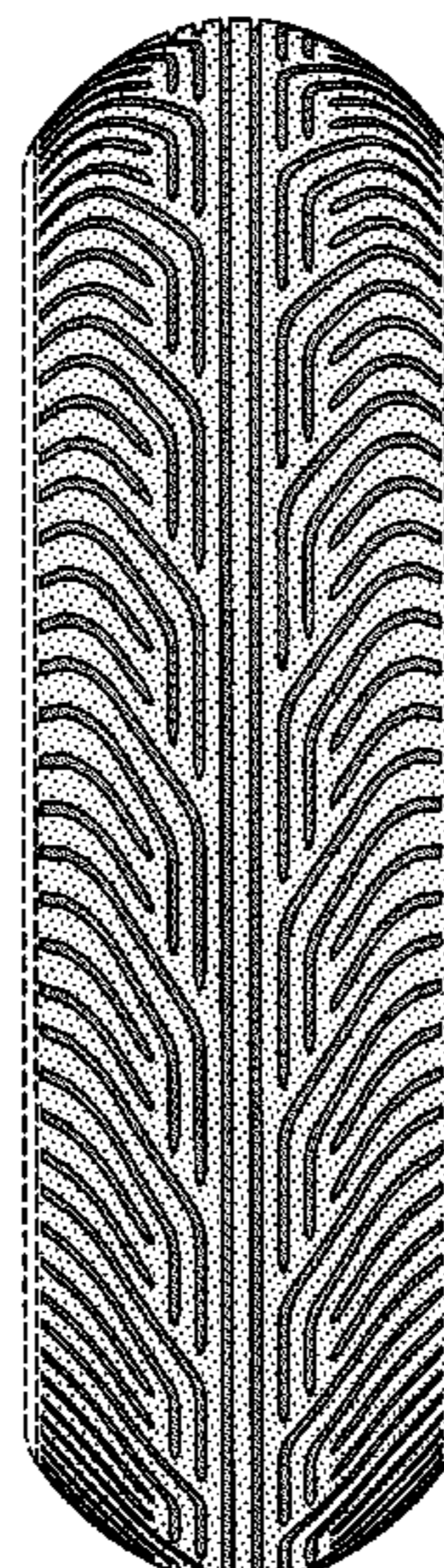

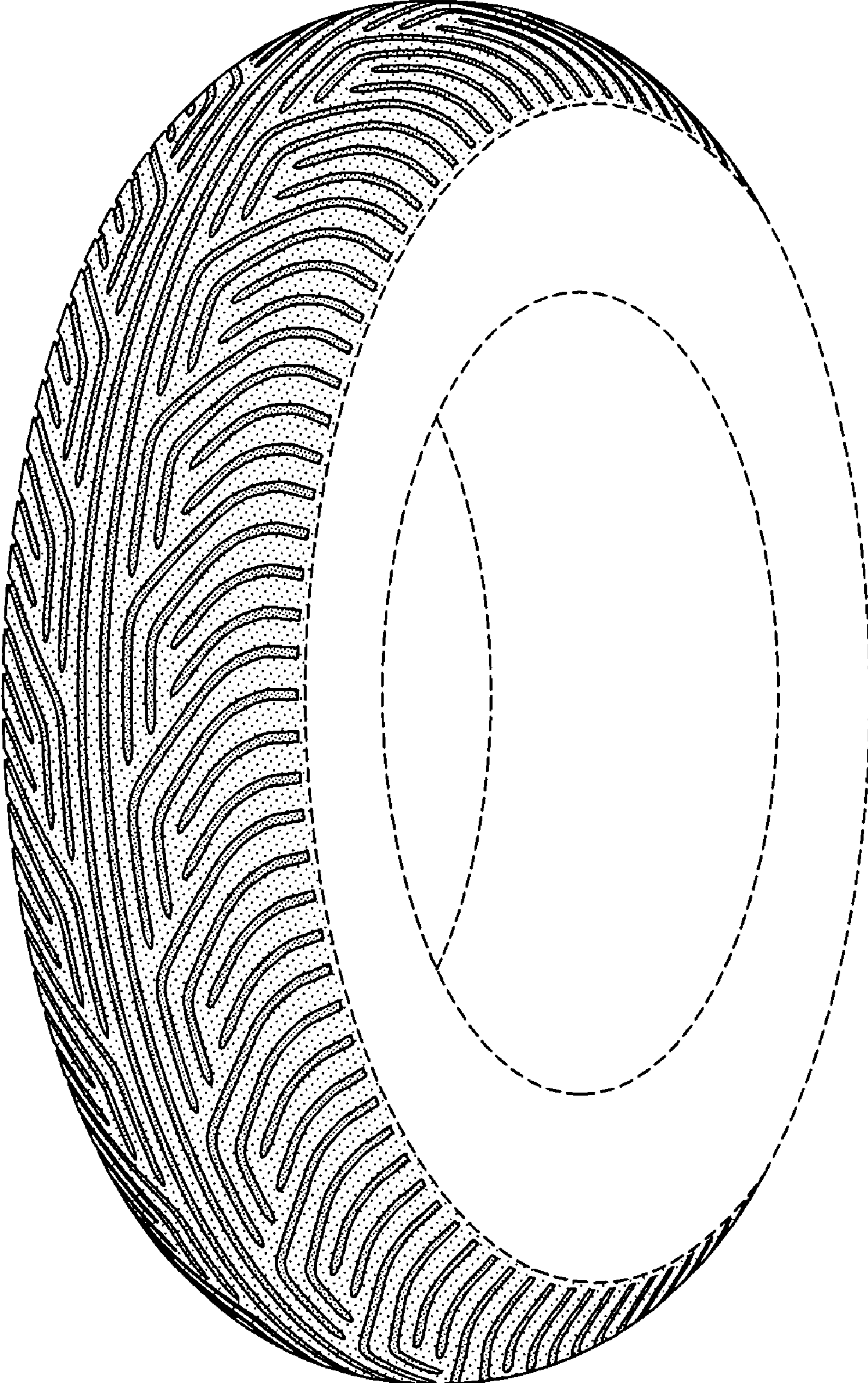

FIG-1

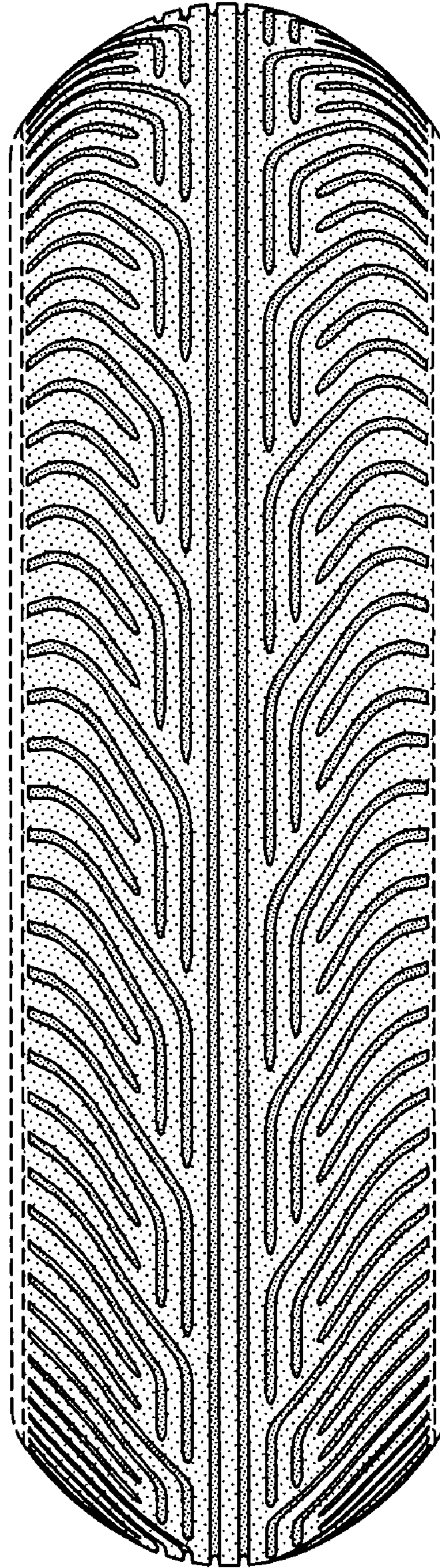

FIG-2

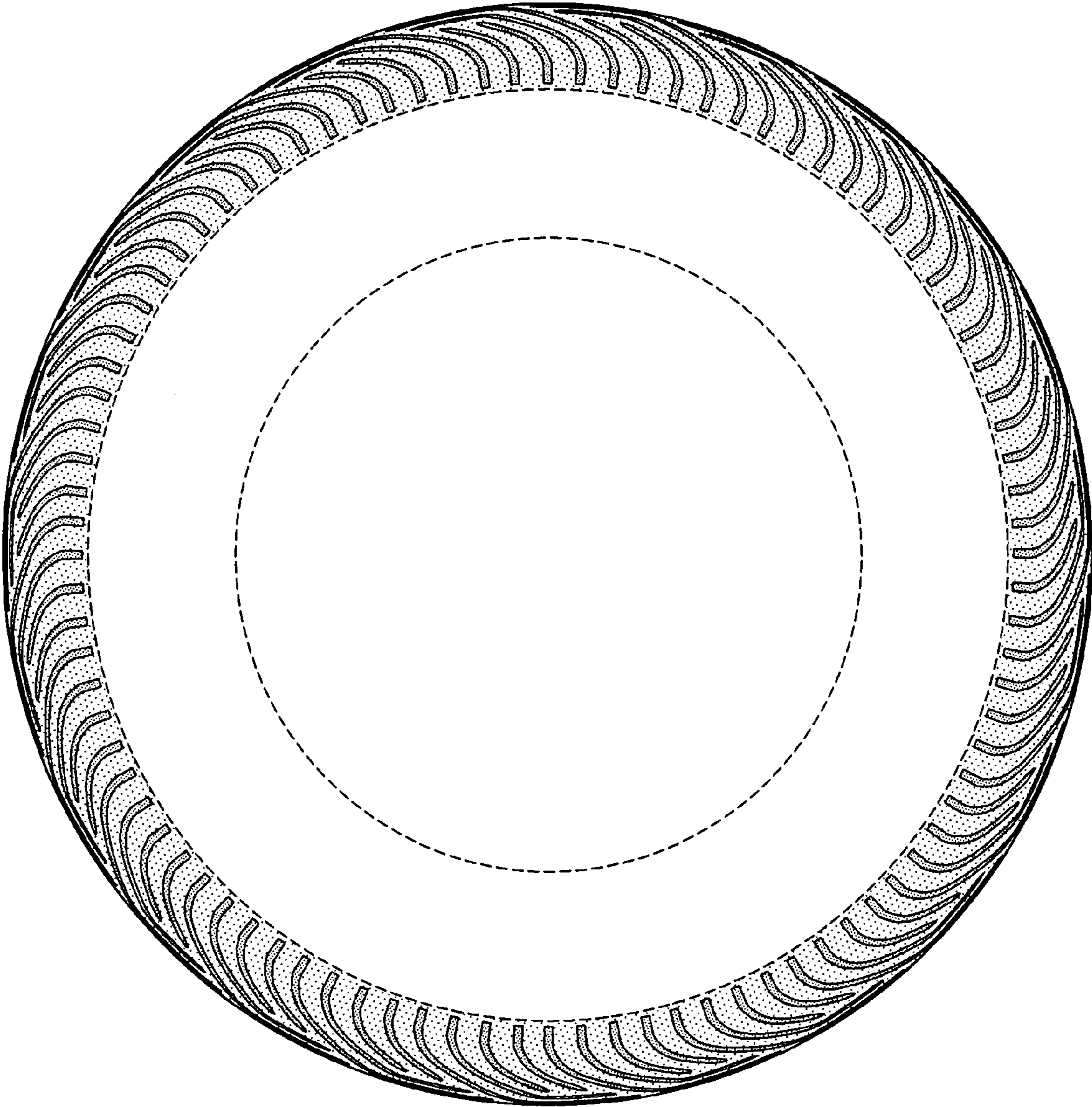

FIG-3

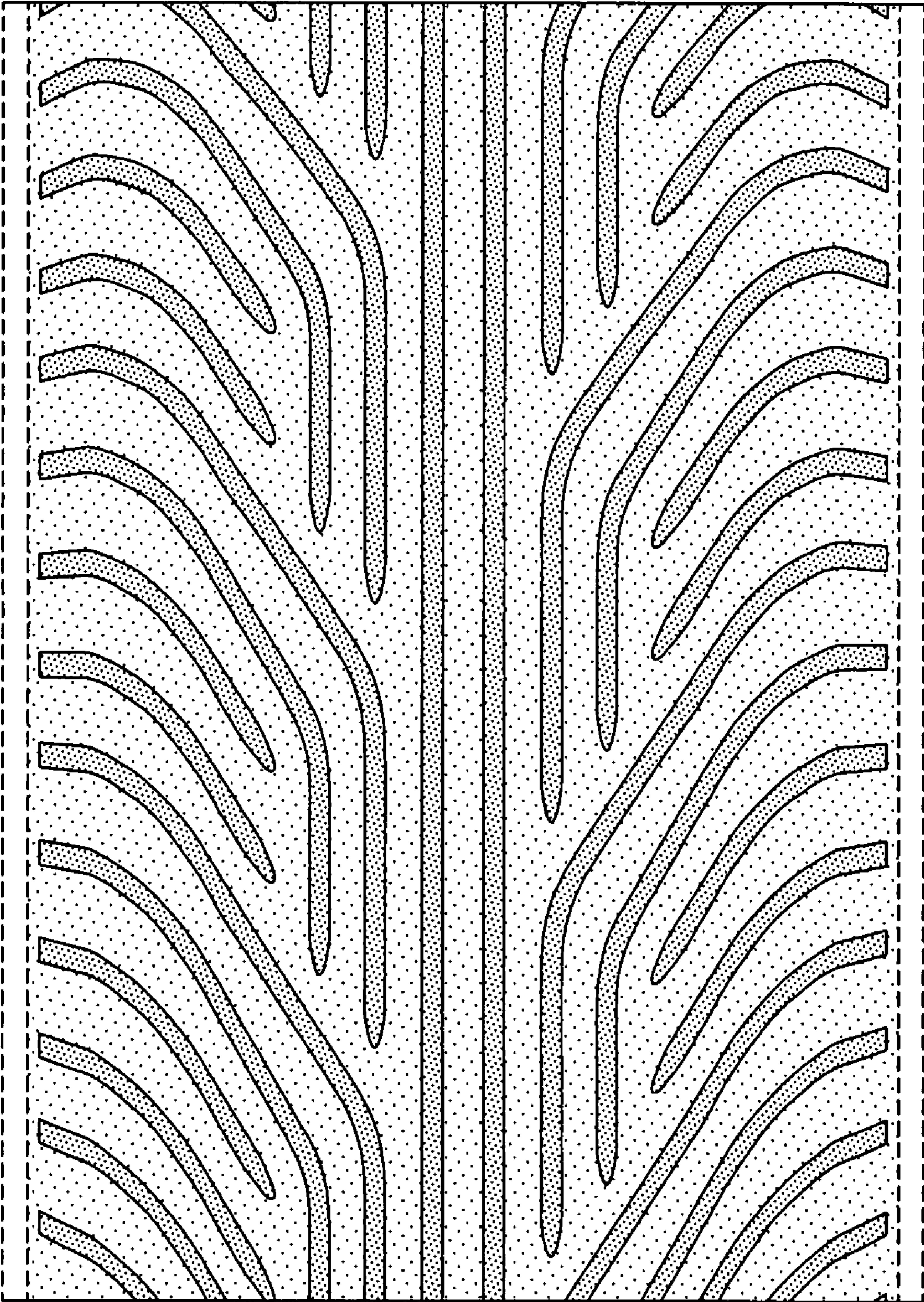

FIG-4

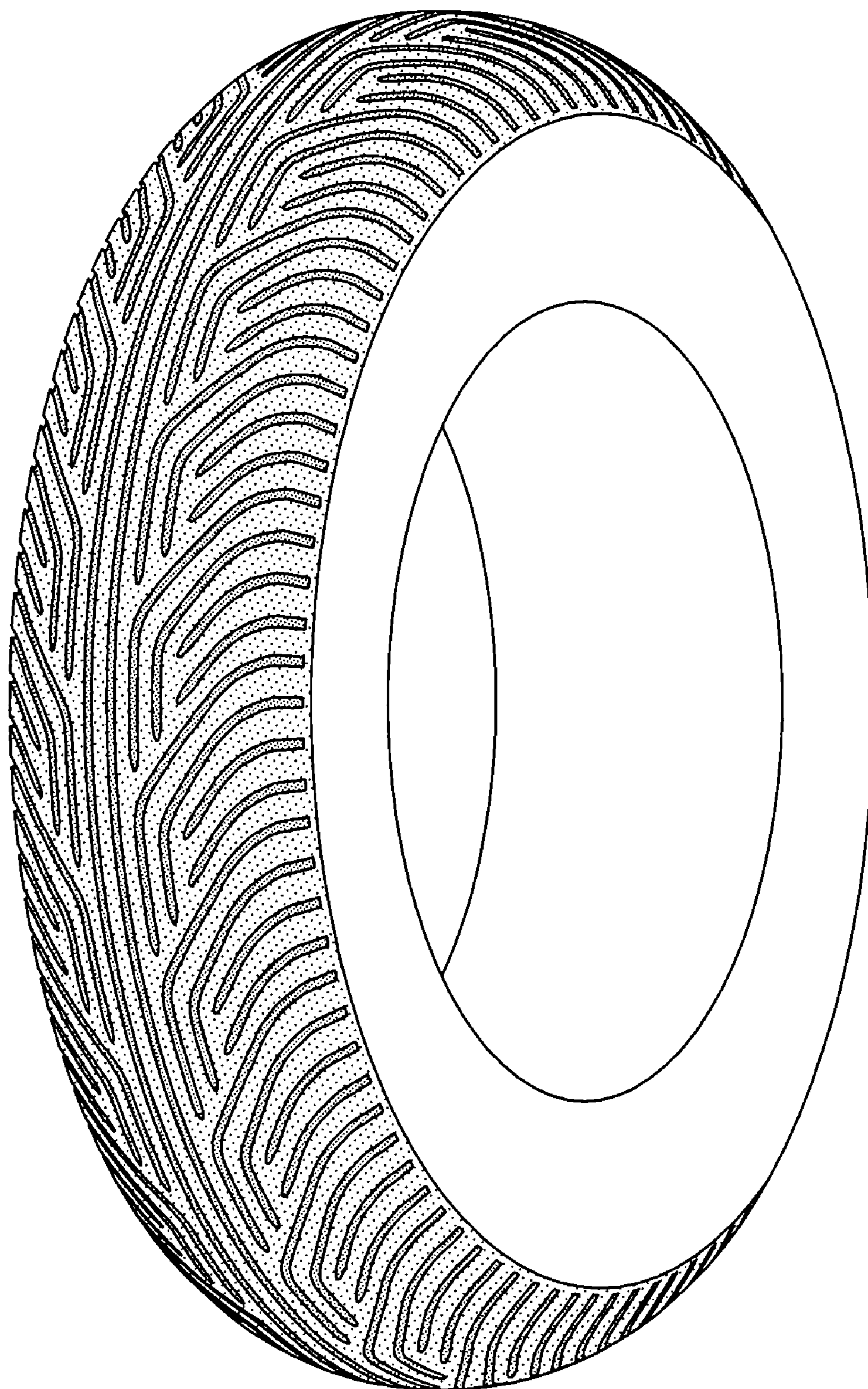

FIG-5

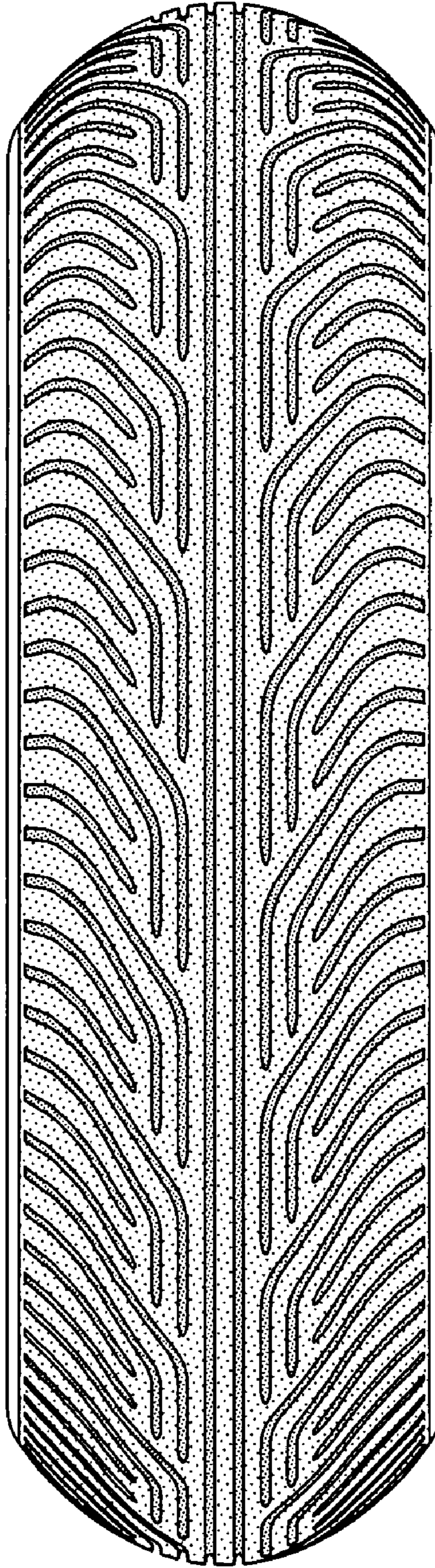

FIG-6