

US00D567742S

(12) **United States Design Patent** (10) **Patent No.:** **US D567,742 S**  
**Spater et al.** (45) **Date of Patent:** **\*\* Apr. 29, 2008**

- (54) **SEAT PARTITION FOR A VEHICLE**  
 (75) Inventors: **Gordon C. Spater**, Boxford, MA (US);  
**Christopher B. Spater**, Portsmouth,  
 NH (US); **Ryan C. Meers**, Los  
 Angeles, CA (US)  
 (73) Assignee: **Motivation Design, LLC**, Salisbury,  
 MA (US)  
 (\*\*) Term: **14 Years**  
 (21) Appl. No.: **29/241,376**  
 (22) Filed: **Oct. 26, 2005**

2004/0232719 A1 11/2004 Scarlett  
 2005/0151388 A1 7/2005 Wang

FOREIGN PATENT DOCUMENTS

EP	0 647 547 A2	4/1995
EP	1 369 311 A1	12/2003
JP	2000025530	1/2000
JP	2000-255355	9/2000
JP	2001138796	5/2001
WO	WO 99/047391 A1	9/1999
WO	WO 03/057530 A2	7/2003

OTHER PUBLICATIONS

Backseat Barrier, SkyMall Magazine, Summer 2007, p. 124.\*  
 Backseat Barrier, www.dog.com, Sep. 19, 2007.\*  
 Rear Seat Hammocks, Doctors Foster and Smith Magazine,  
 0107VOL1, p. 74.\*  
 Net Pet barrier, Doctors Foster and Smith Magazine, 0107VOL1, p.  
 77.\*

\* cited by examiner

*Primary Examiner*—Robert M. Spear  
*Assistant Examiner*—Katrina A Kile  
 (74) *Attorney, Agent, or Firm*—Antoinette G Giugliano PC

- (51) **LOC (8) Cl.** ..... **12-16**  
 (52) **U.S. Cl.** ..... **D12/426**  
 (58) **Field of Classification Search** ..... D12/426,  
 D12/412-414, 400, 406, 196-198; D30/114,  
 D30/116, 119, 144, 151; 119/721, 751, 752,  
 119/771; 296/37.16; 410/141-144, 151,  
 410/129

See application file for complete search history.

(56) **References Cited**

U.S. PATENT DOCUMENTS

- |                   |         |                    |           |
|-------------------|---------|--------------------|-----------|
| 4,803,951 A       | 2/1989  | Davis              |           |
| 4,854,364 A       | 8/1989  | Junker             |           |
| 4,924,814 A       | 5/1990  | Beaudet            |           |
| 5,186,587 A *     | 2/1993  | Moore              | 410/118   |
| 5,474,329 A       | 12/1995 | Wade et al.        |           |
| 5,479,892 A       | 1/1996  | Edwards            |           |
| 5,632,520 A *     | 5/1997  | Butz               | 296/24.43 |
| D393,622 S        | 4/1998  | Goertzen           |           |
| 6,012,753 A       | 1/2000  | Ordoyne et al.     |           |
| D447,999 S *      | 9/2001  | Thomson            | D12/416   |
| 6,349,986 B1 *    | 2/2002  | Seel et al.        | 296/37.16 |
| 6,374,776 B2      | 4/2002  | Adair et al.       |           |
| 6,443,489 B1 *    | 9/2002  | Ehrenberger et al. | 280/749   |
| D473,838 S        | 4/2003  | Wang               |           |
| 6,591,787 B1      | 7/2003  | Gantz              |           |
| 6,817,644 B2 *    | 11/2004 | Moore              | 296/24.43 |
| 7,207,613 B2 *    | 4/2007  | Walter et al.      | 296/24.4  |
| 2001/0042516 A1   | 11/2001 | Wright             |           |
| 2002/0187016 A1 * | 12/2002 | Kopperud           | 410/129   |
| 2003/0150399 A1 * | 8/2003  | Lobanoff et al.    | 119/771   |
| 2003/0200937 A1   | 10/2003 | Muckleroy          |           |
| 2004/0182329 A1   | 9/2004  | Kroculick          |           |

(57) **CLAIM**

The ornamental design for a seat partition for a vehicle, as shown and described.

**DESCRIPTION**

FIG. 1 is a left perspective view of a seat partition for a vehicle showing our new design.  
 FIG. 2 is a left side view thereof.  
 FIG. 3 is a front elevational view thereof.  
 FIG. 4 is a rear view thereof.  
 FIG. 5 is a right side view thereof; and,  
 FIG. 6 is a right perspective view thereof in an open position.  
 The broken lines in the drawings depict environmental subject matter only and form no part of the claimed design.

**1 Claim, 4 Drawing Sheets**

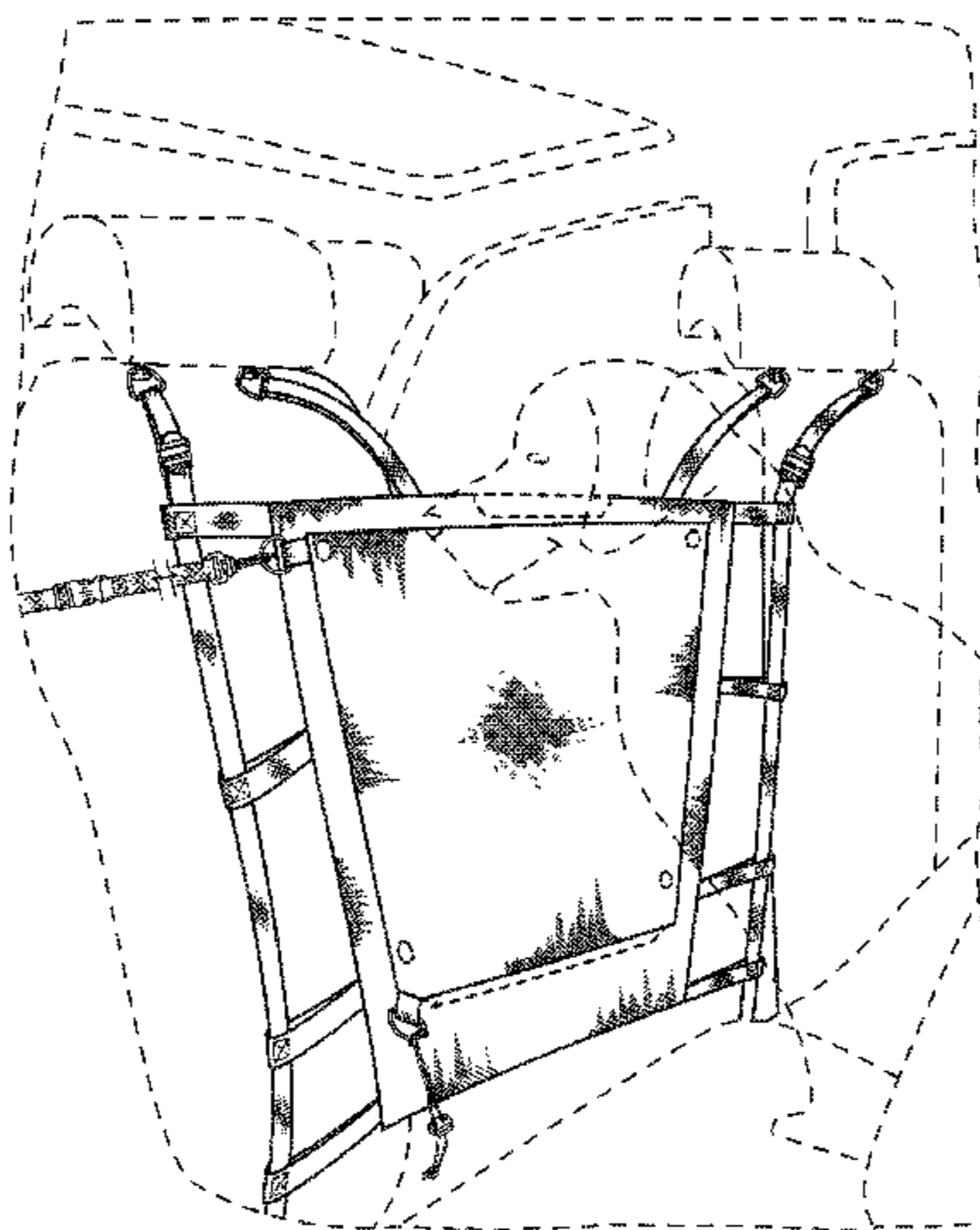

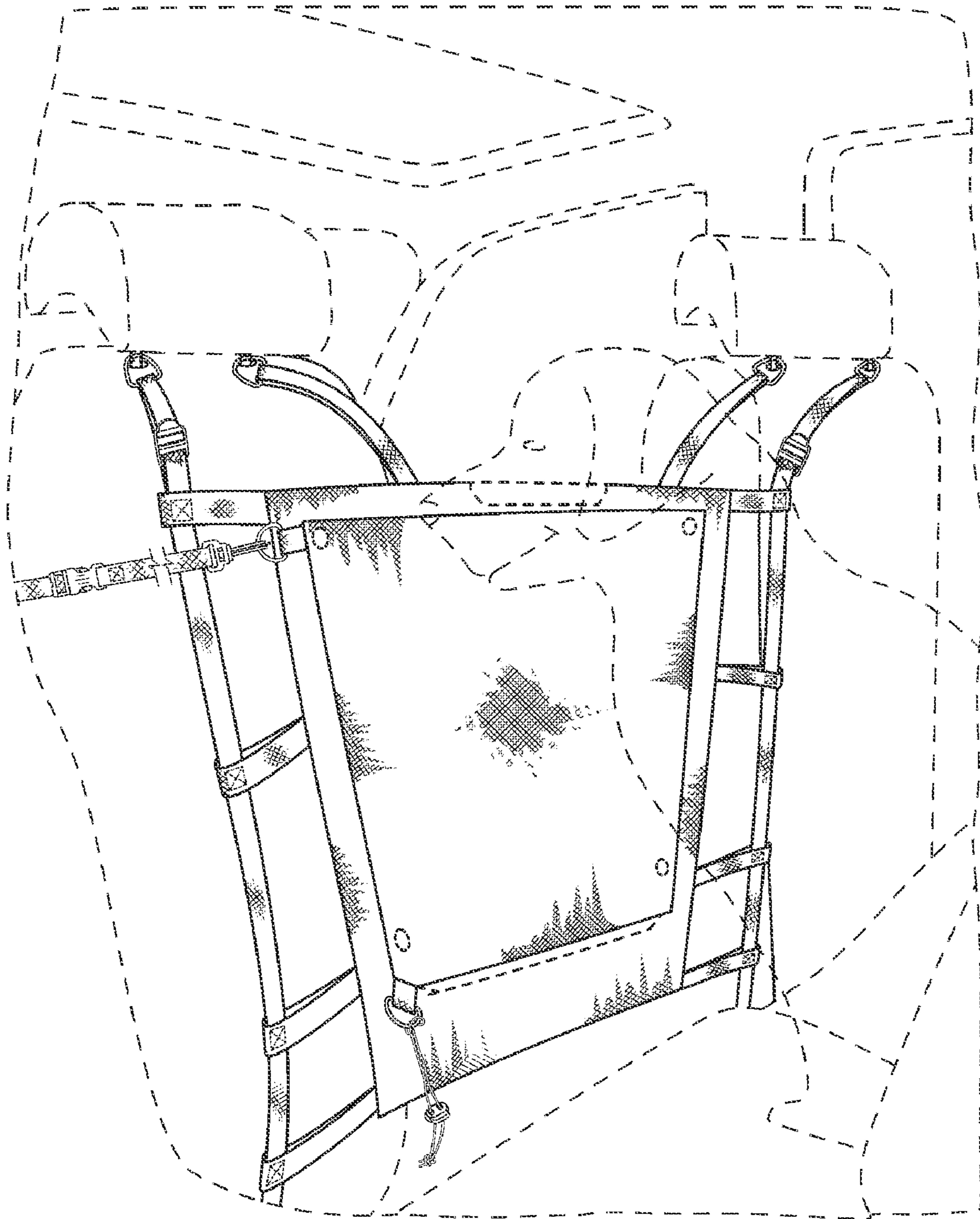

FIG. 1

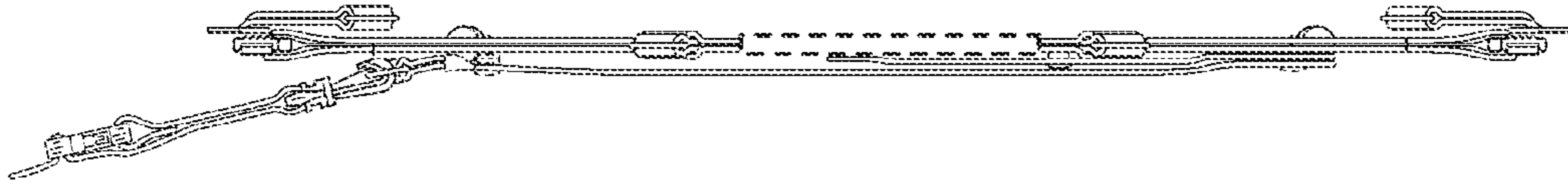

FIG. 2

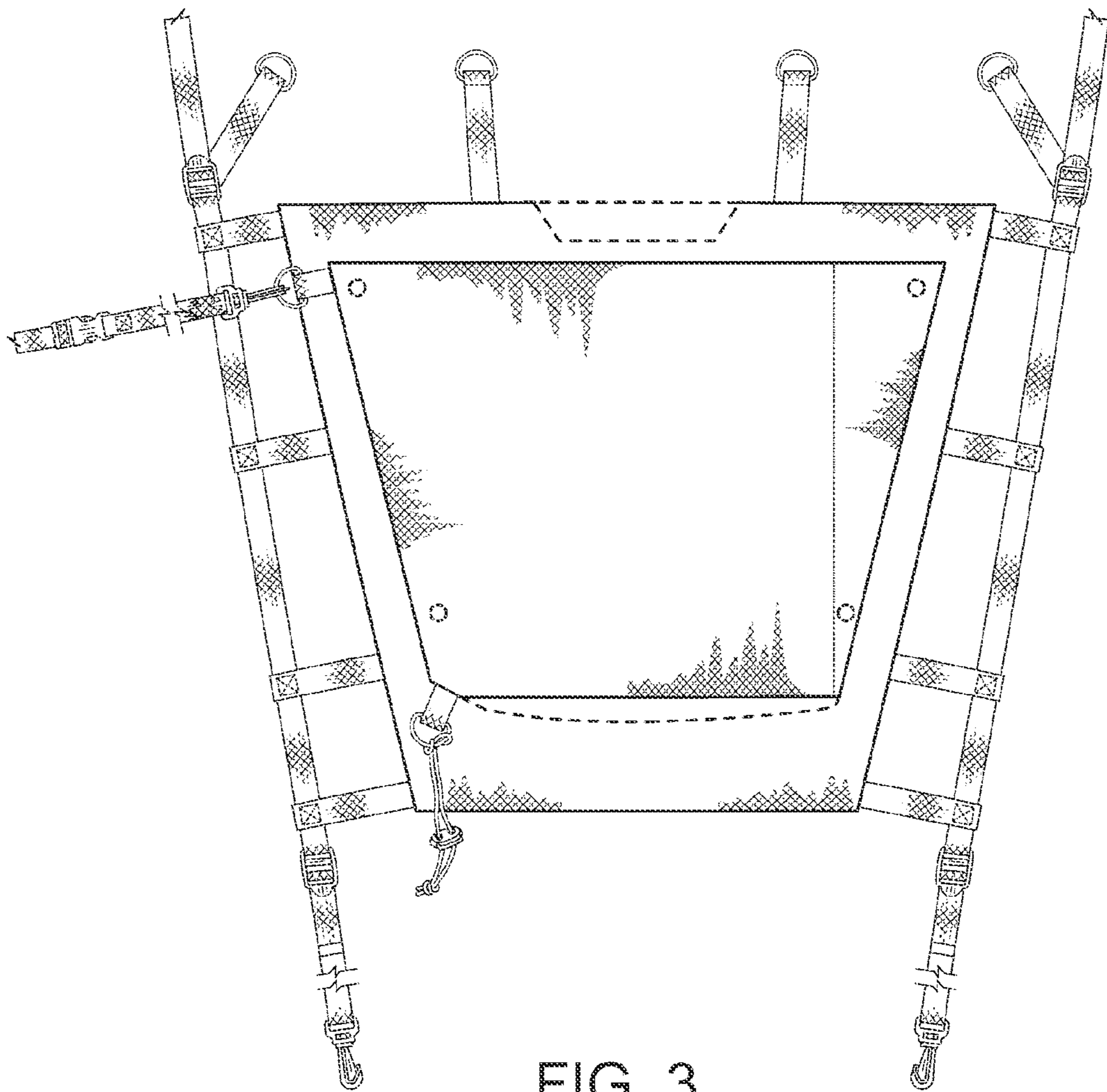

FIG. 3

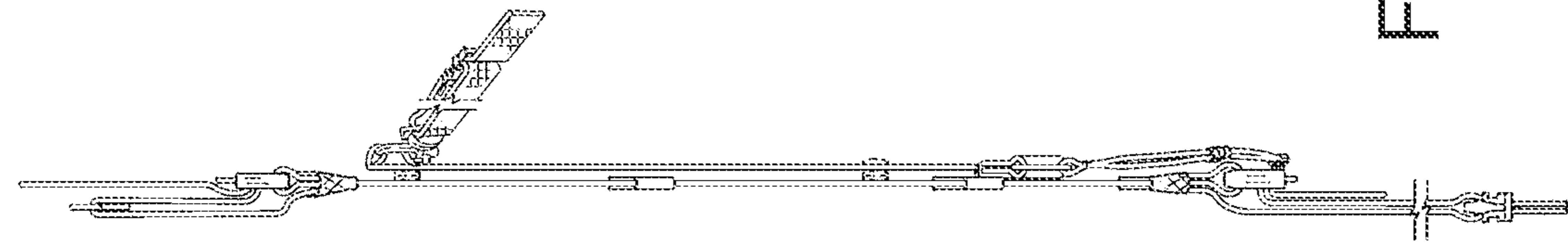

FIG. 5

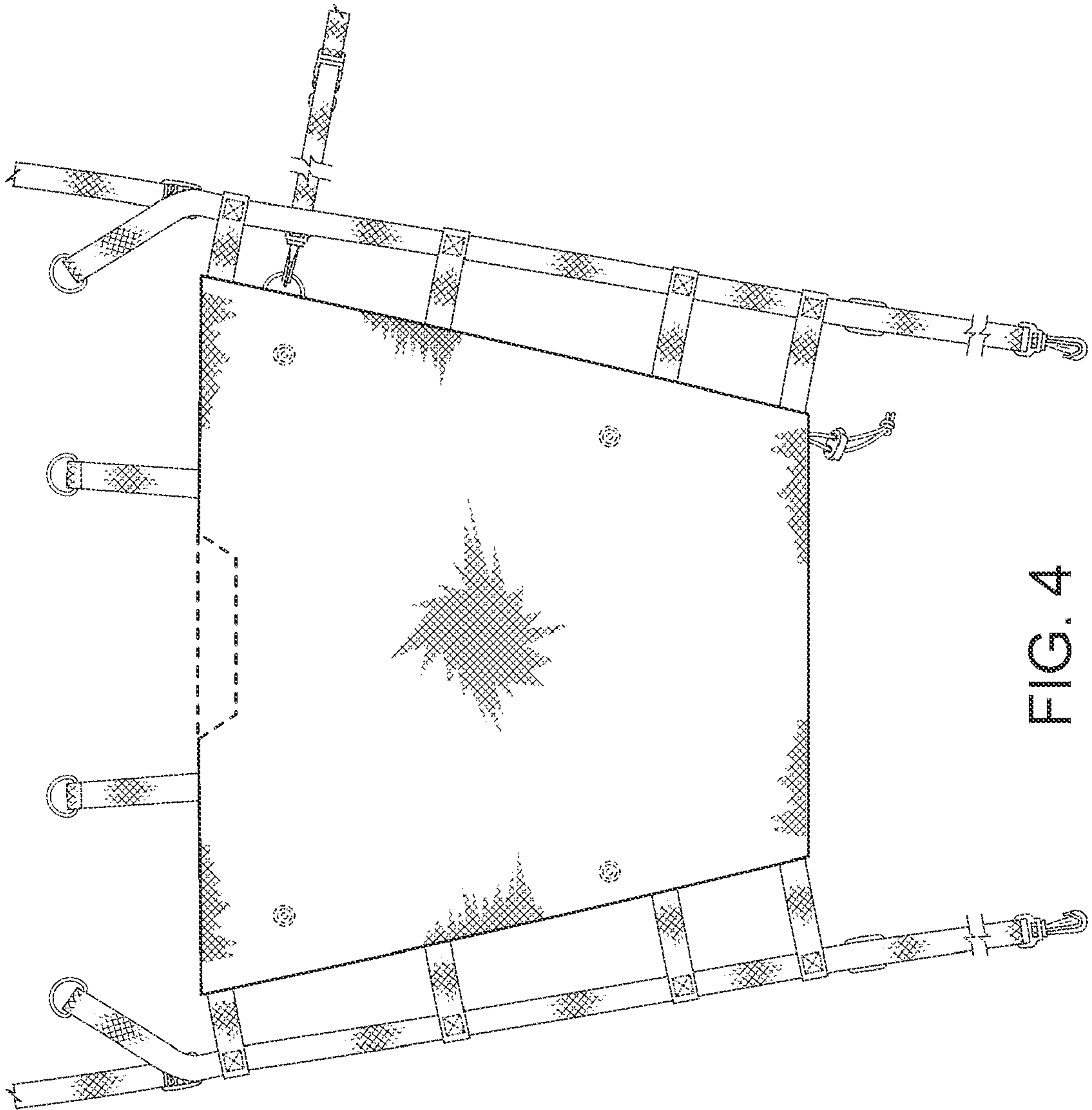

FIG. 4

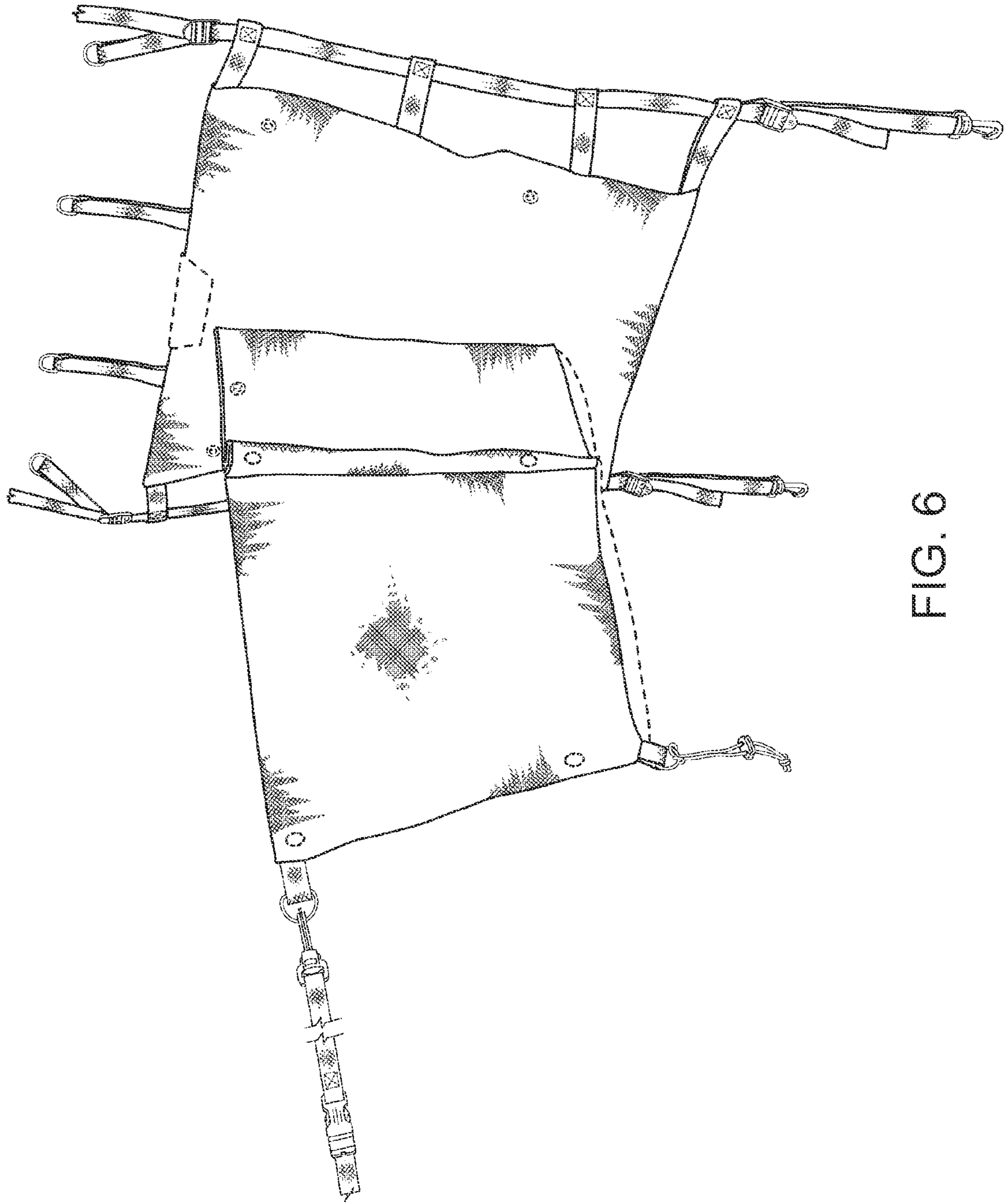

FIG. 6