



US00D567713S

(12) **United States Design Patent** (10) **Patent No.:** **US D567,713 S**
Ohishi et al. (45) **Date of Patent:** **** Apr. 29, 2008**

(54) **AUTOMOBILE AND/OR TOY REPLICA THEREOF**

(75) Inventors: **Etsuya Ohishi**, Toyota (JP); **Nobuyuki Tomatsu**, Toyota (JP); **Tetsu Endoh**, Kariya (JP); **Shinichi Nakamura**, Kariya (JP); **Shogo Tokutake**, Kariya (JP)

(73) Assignee: **Toyota Jidosha Kabushiki Kaisha**, Toyota (JP)

(**) Term: **14 Years**

(21) Appl. No.: **29/274,370**

(22) Filed: **Apr. 20, 2007**

(51) **LOC (8) Cl.** **12-08**

(52) **U.S. Cl.** **D12/91**

(58) **Field of Classification Search** D12/90-92, D12/86, 88; D21/424, 433; 296/181.1, 181.5
See application file for complete search history.

(56) **References Cited**

U.S. PATENT DOCUMENTS

D470,796 S *	2/2003	Nakajima et al.	D12/91
D476,600 S *	7/2003	Tamiya et al.	D12/91
D477,249 S *	7/2003	Ikuma	D12/90
D483,297 S *	12/2003	Albaisa	D12/91
D492,915 S *	7/2004	Hara et al.	D12/91
D504,087 S *	4/2005	Hakamata et al.	D12/91
D550,123 S *	9/2007	Sasaki	D12/91

OTHER PUBLICATIONS

Brochure of 5 Series; BMW 5 Series Touring; BMW AG; Nov. 2005.

Brochure of Elysion; Honda Elysion; Honda Motor Co., Ltd.; May 2004.

Brochure of Noah; Toyota Noah; Toyota Jidosha Kabushiki Kaisha; Aug. 2002.

Brochure of Elgrand Highway Star; Nissan Elgrand Highway Star; Nissan Motor Co., Ltd.; May 2002.

Brochure of Voxy, Toyota Voxy, Aug. 2004, Toyota Jidosha Kabushiki Kaisha.

* cited by examiner

Primary Examiner—Melody N. Brown

(74) *Attorney, Agent, or Firm*—Finnegan, Henderson, Farabow, Garrett & Dunner, L.L.P.

(57) **CLAIM**

The ornamental design for an automobile and/or toy replica thereof, as shown and described.

DESCRIPTION

FIG. 1 is a front, perspective view of an automobile and/or toy replica thereof of our new design;

FIG. 2 is a rear perspective view thereof;

FIG. 3 is a top plan view thereof;

FIG. 4 is a right side elevational view thereof, the left side elevational view being a mirror image thereof except for the door over the gas cap which is not present on the left side, and the windshield wipers that are not symmetrical;

FIG. 5 is a front elevational view thereof; and,

FIG. 6 is a rear elevational view thereof.

1 Claim, 5 Drawing Sheets



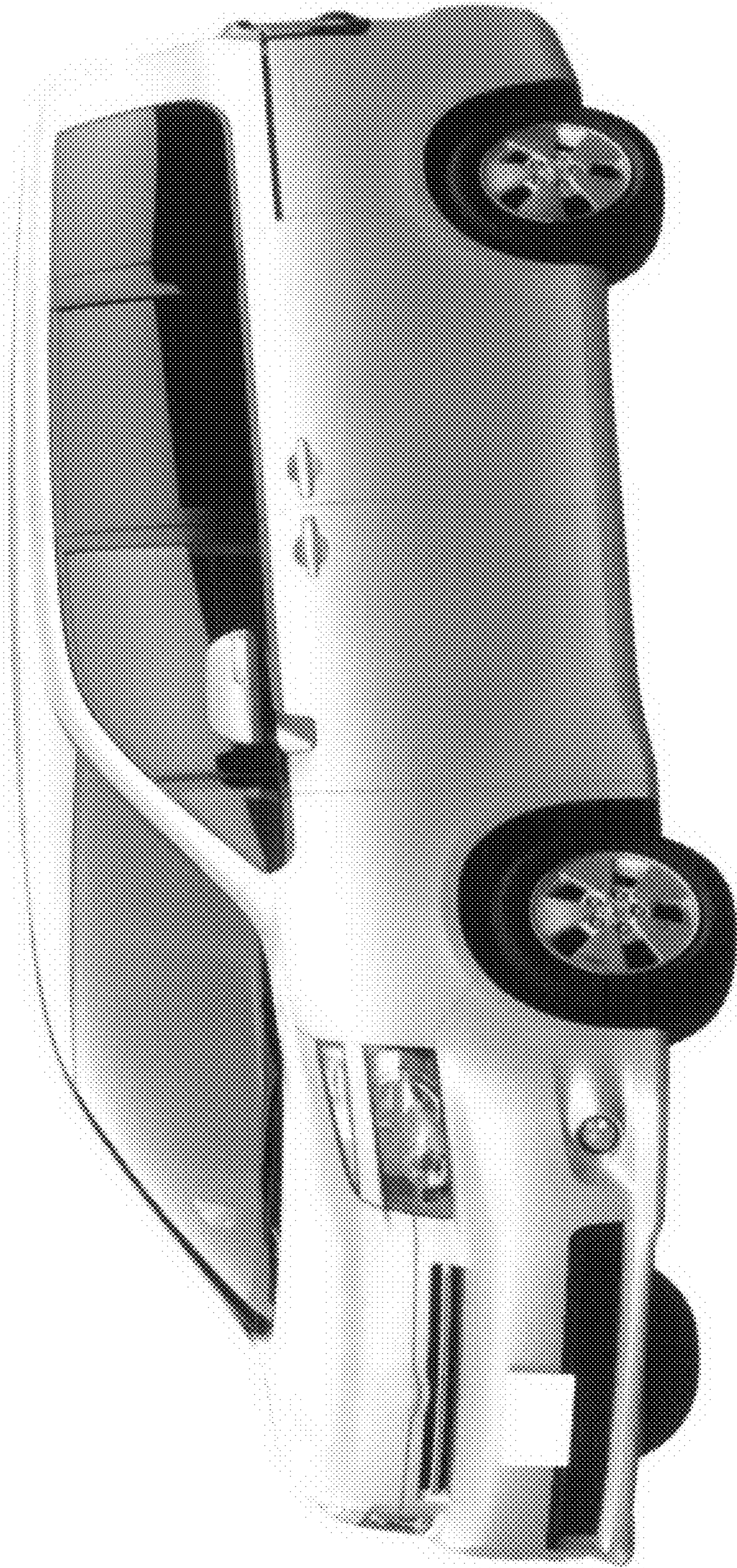

FIG. 1



FIG. 2

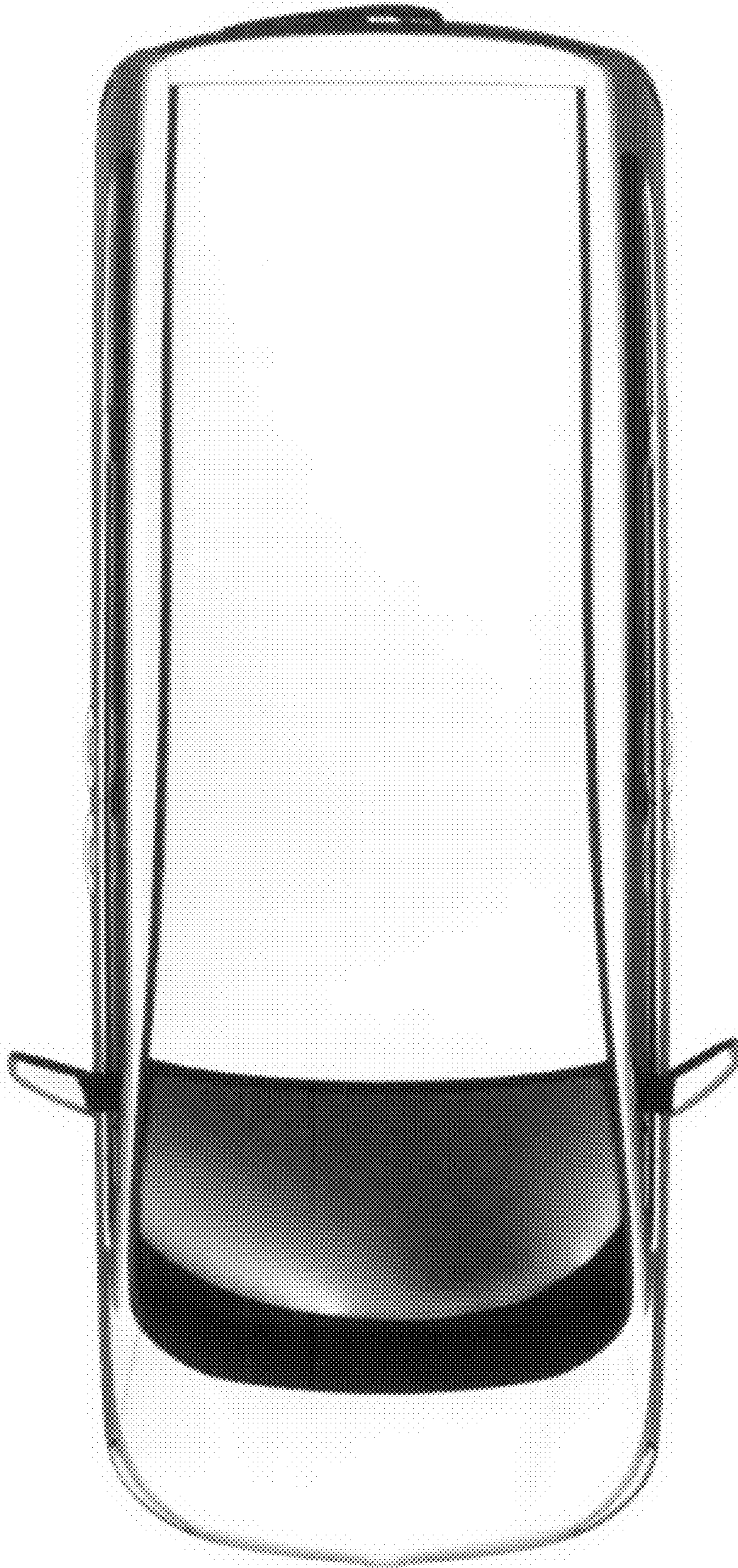

FIG. 3



FIG. 4

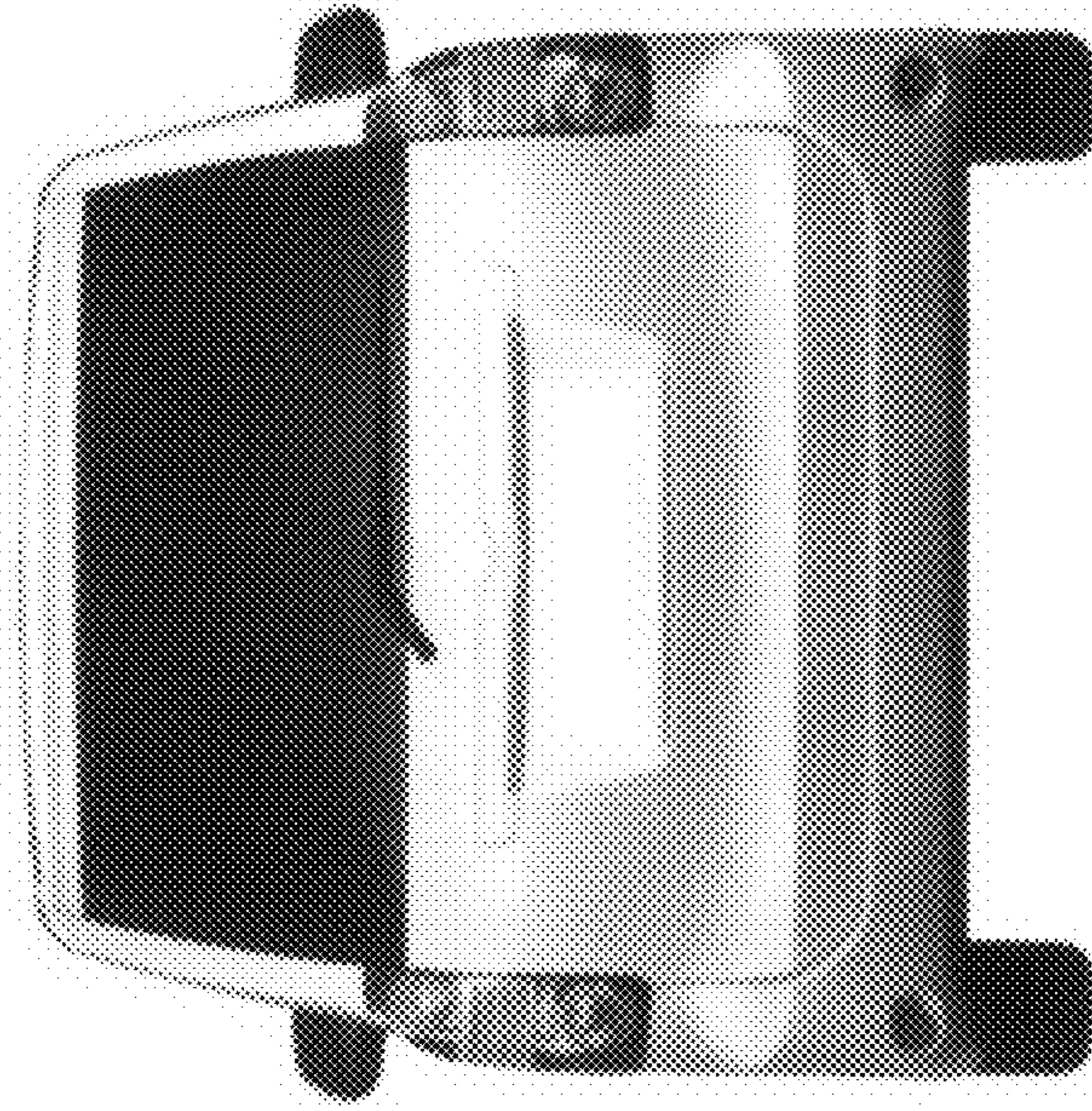

FIG. 6

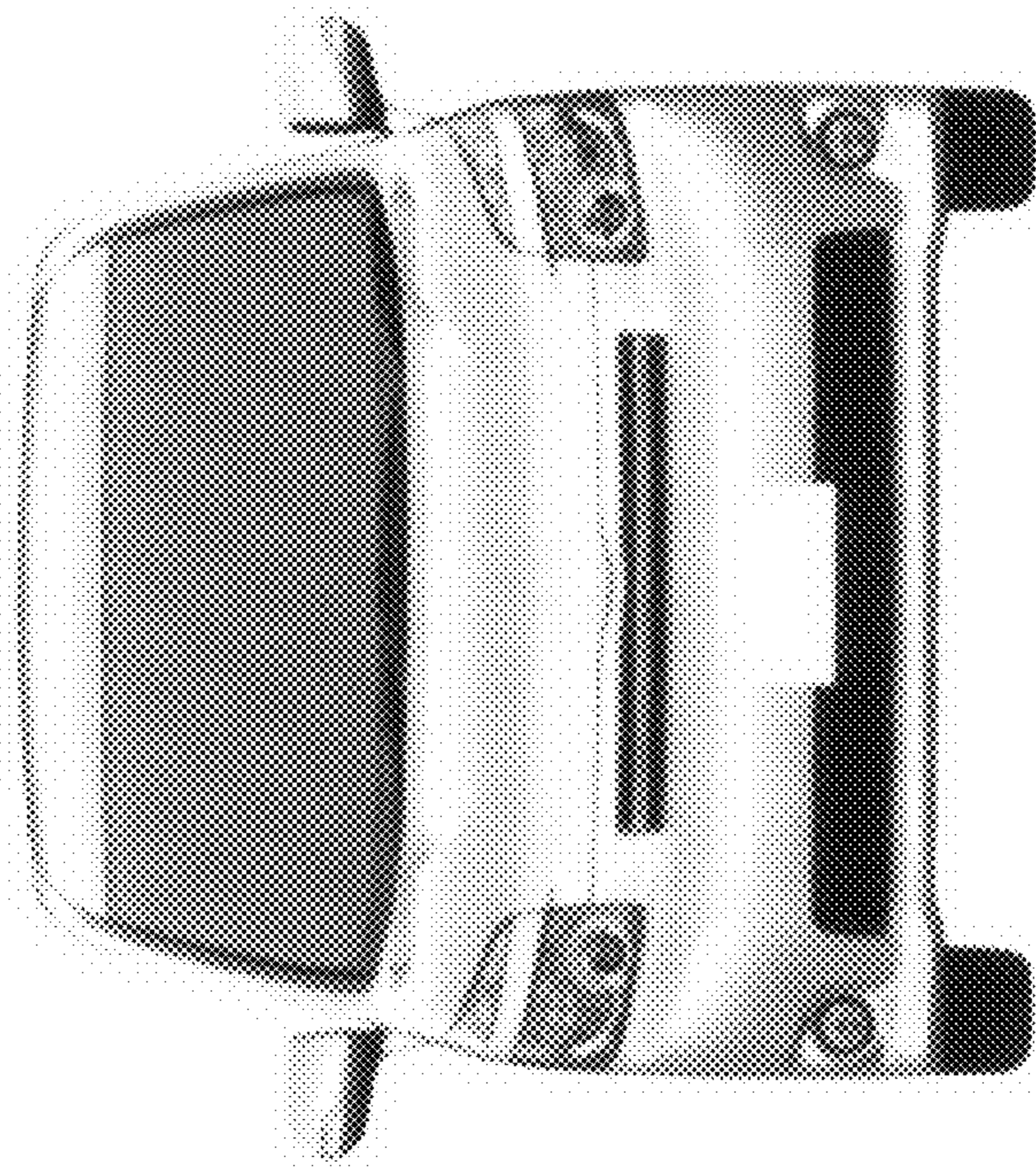

FIG. 5