



US00D567593S

(12) **United States Design Patent**
Lam

(10) **Patent No.:** **US D567,593 S**
(45) **Date of Patent:** **** Apr. 29, 2008**

(54) **COMBINED ROTATING WINE COOLER AND WARMER**

(75) **Inventor:** **Hoi Tak Raymond Lam**, Kowloon (CN)

(73) **Assignee:** **South Asia International (HK) Limited**, Kowloon, Hong Kong (CN)

(**) **Term:** **14 Years**

(21) **Appl. No.:** **29/288,123**

(22) **Filed:** **May 30, 2007**

(30) **Foreign Application Priority Data**

Dec. 8, 2006 (HK) 0603252

(51) **LOC (8) Cl.** **07-01**

(52) **U.S. Cl.** **D7/603**

(58) **Field of Classification Search** D7/603-608;
62/457.1-457.9, 371, 372, 3.62, 3.64
See application file for complete search history.

(56) **References Cited**

U.S. PATENT DOCUMENTS

4,164,851 A * 8/1979 Bryant 62/457.1
4,531,381 A * 7/1985 Toro et al. 62/372

4,825,665 A * 5/1989 Micallef 62/372
5,060,479 A * 10/1991 Carmi et al. 62/3.62
5,966,964 A * 10/1999 Pattee 62/457.4
6,397,624 B1 * 6/2002 Horwell 62/457.8
D475,895 S * 6/2003 Ancona et al. D7/605
6,640,551 B1 * 11/2003 Slone et al. 62/457.4

* cited by examiner

Primary Examiner—Terry A Wallace

(74) *Attorney, Agent, or Firm*—Alix, Yale & Ristas, LLP

(57) **CLAIM**

The ornamental design for a combined rotating wine cooler and warmer, as shown and described.

DESCRIPTION

FIG. 1 is a perspective view of the combined rotating wine cooler and warmer showing my new design;

FIG. 2 is a front view thereof;

FIG. 3 is a rear view thereof;

FIG. 4 is a left side view thereof;

FIG. 5 is a right side view thereof;

FIG. 6 is a top plan view thereof; and,

FIG. 7 is a bottom plan view thereof.

1 Claim, 7 Drawing Sheets

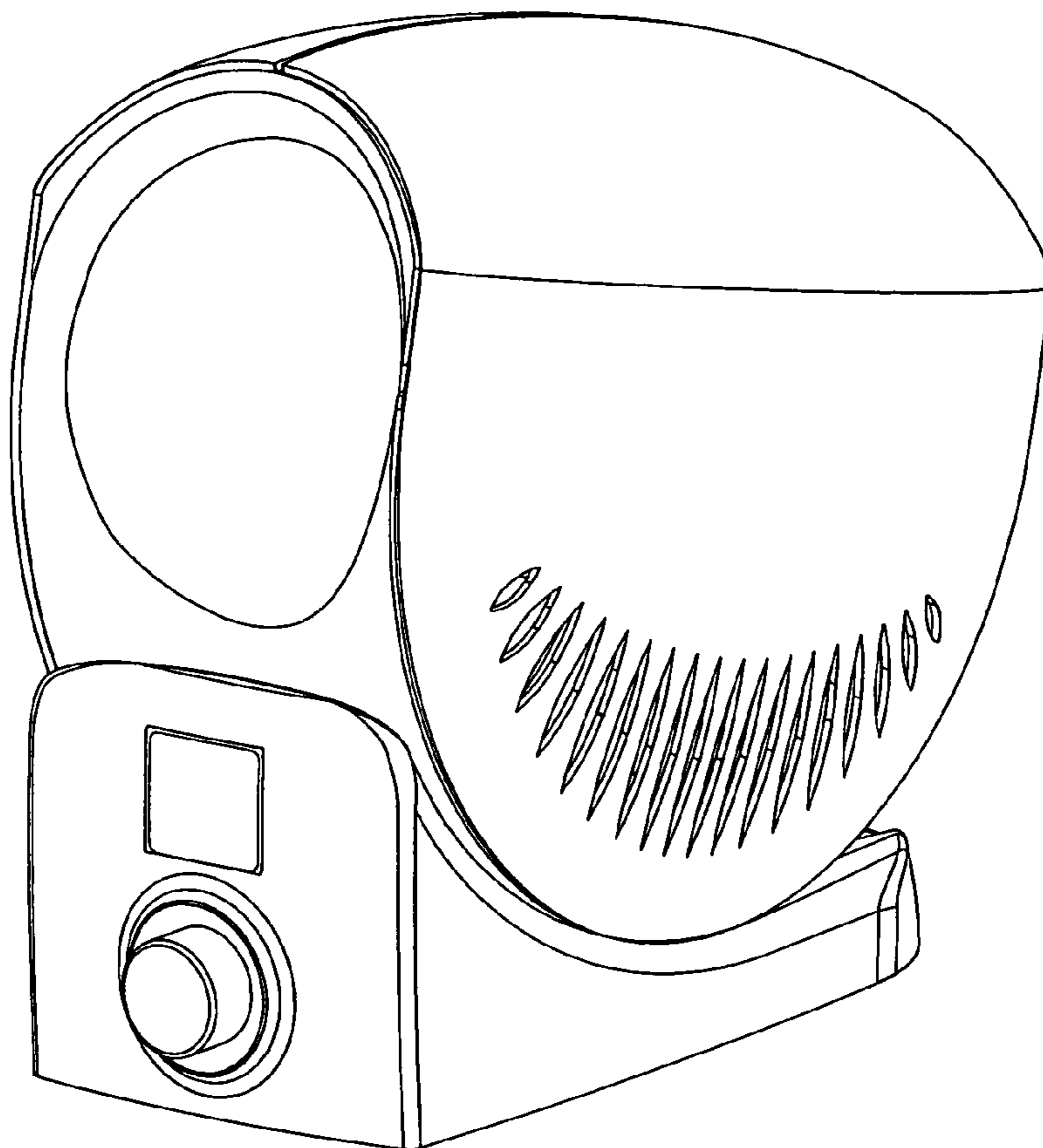

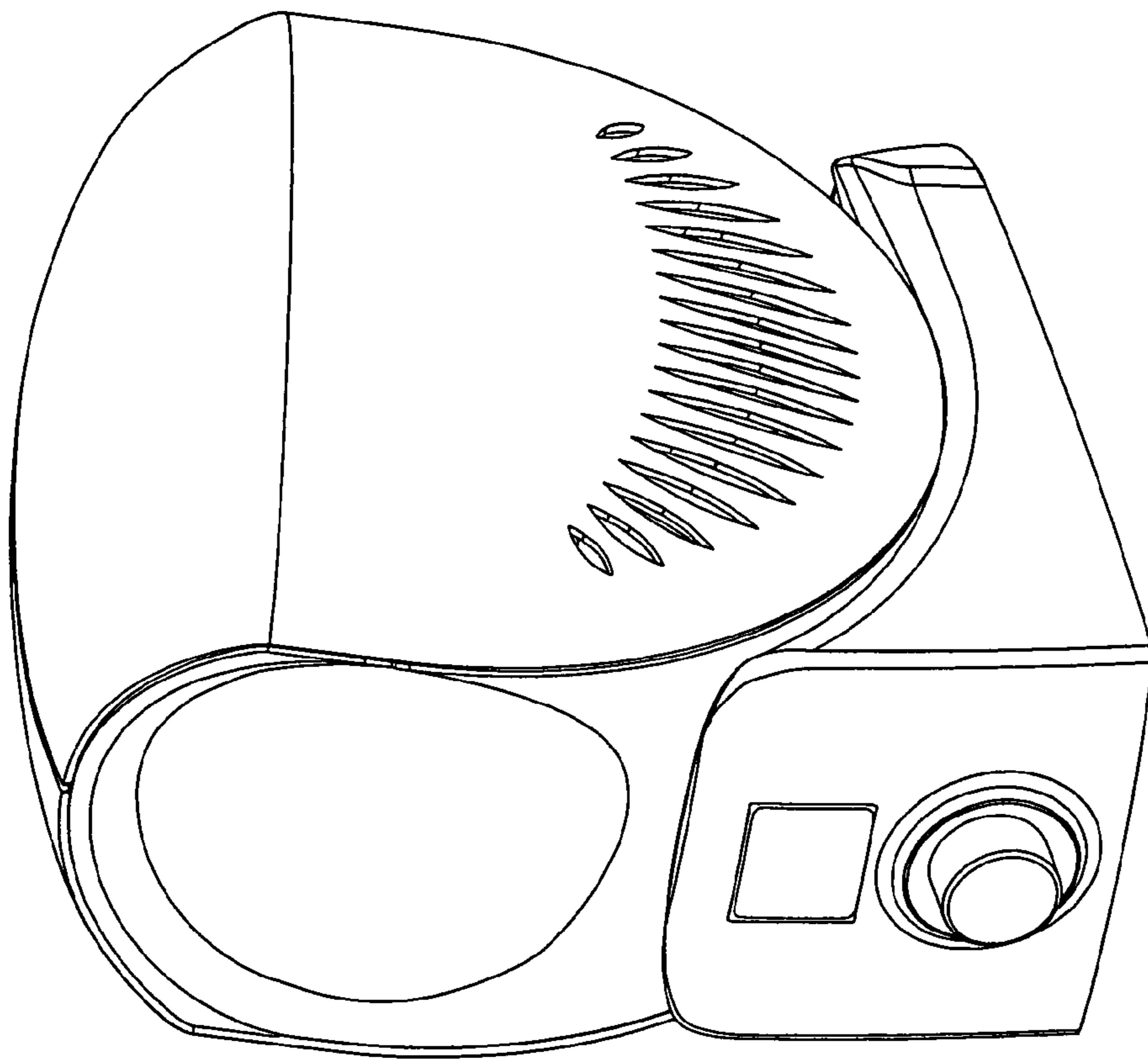

Fig. 1

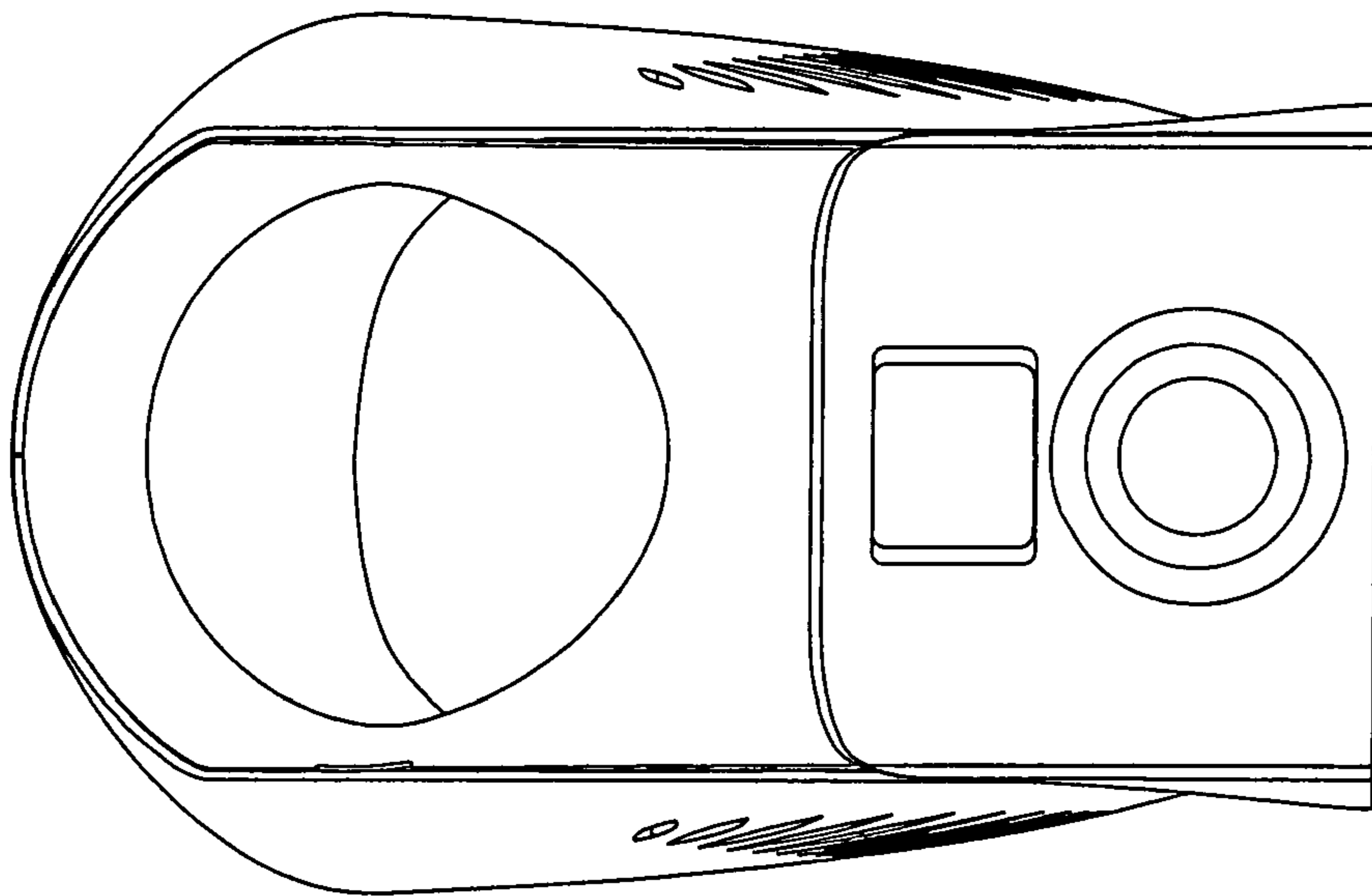

Fig. 2

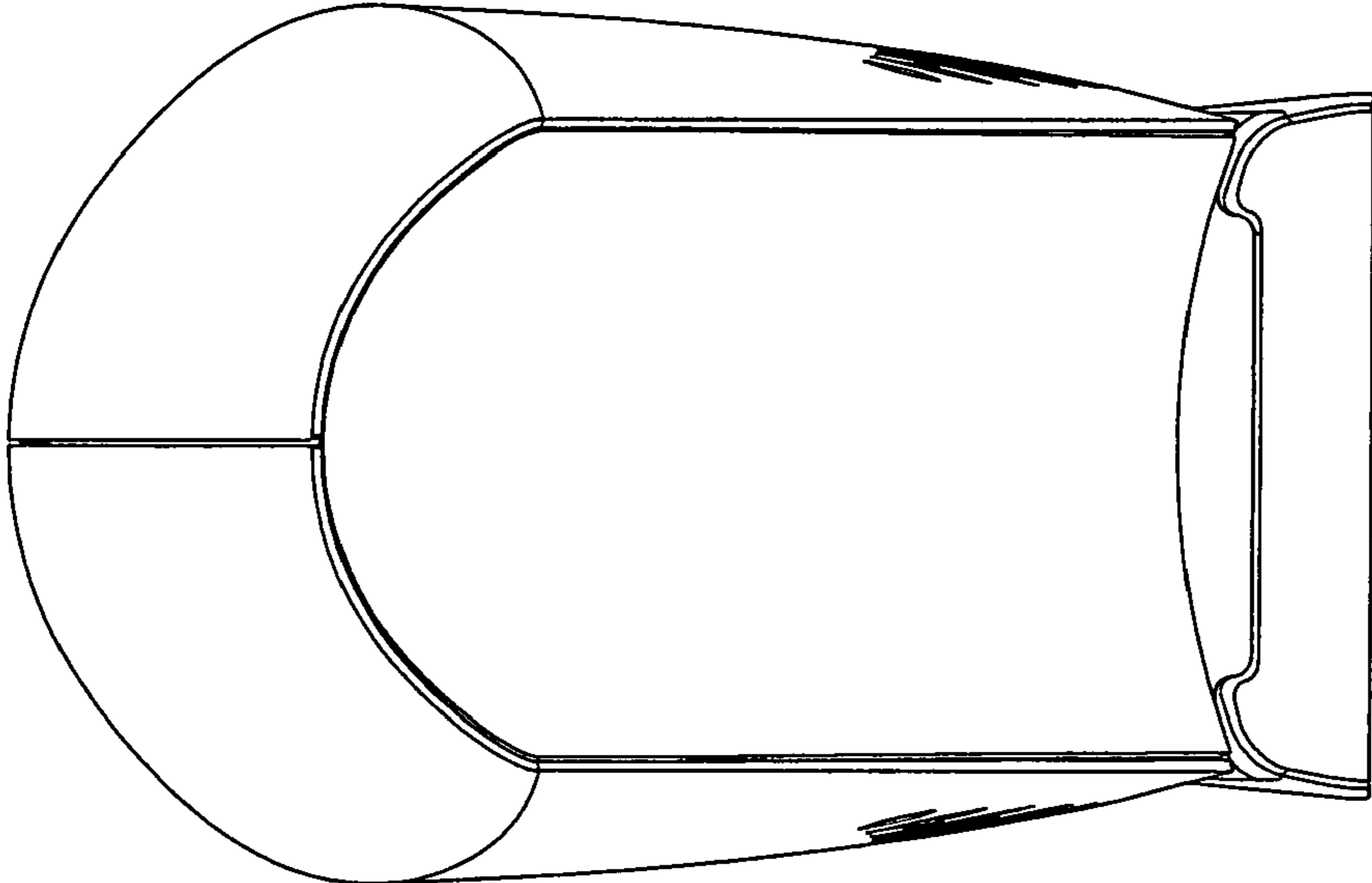

Fig. 3

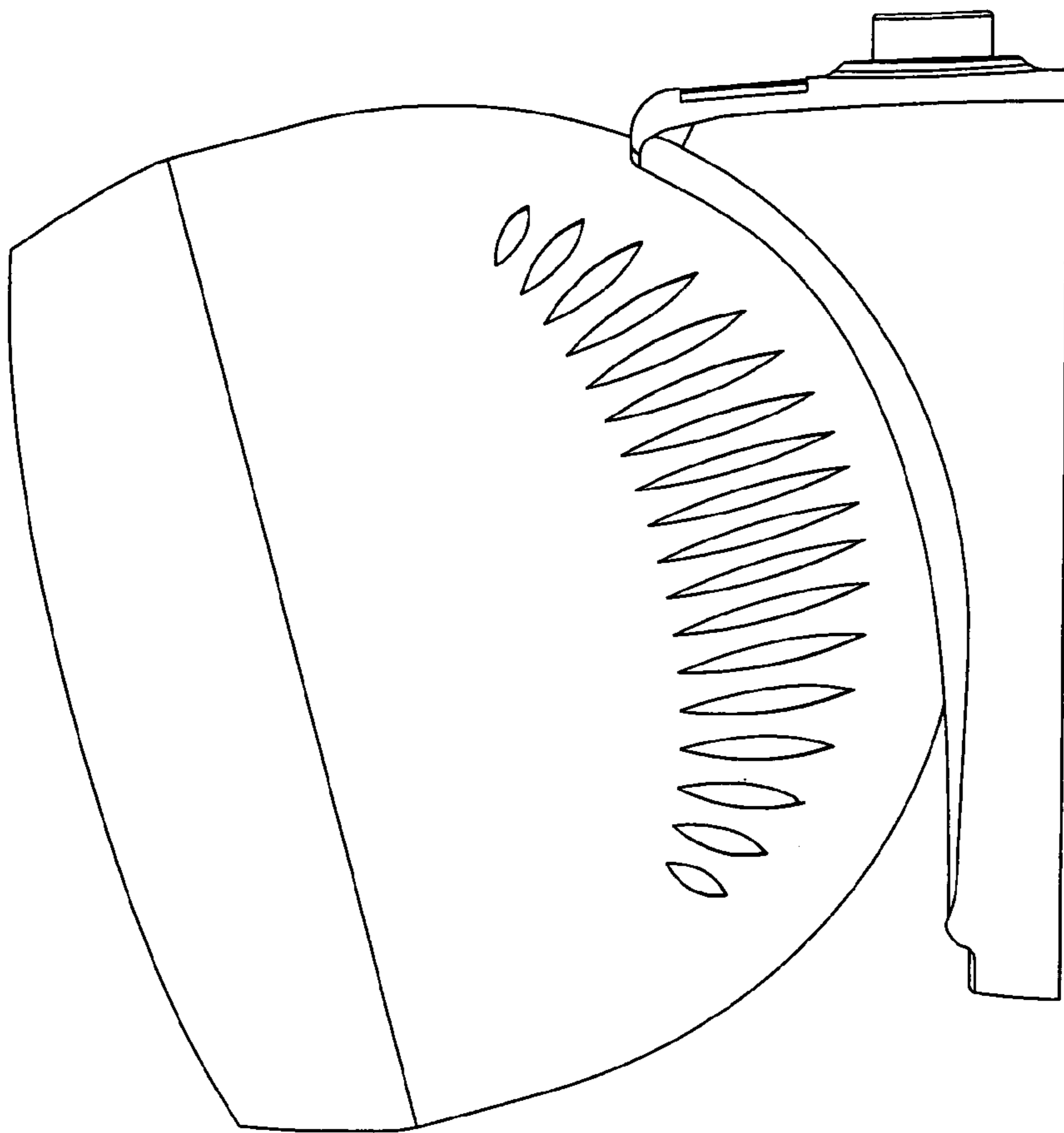

Fig. 4

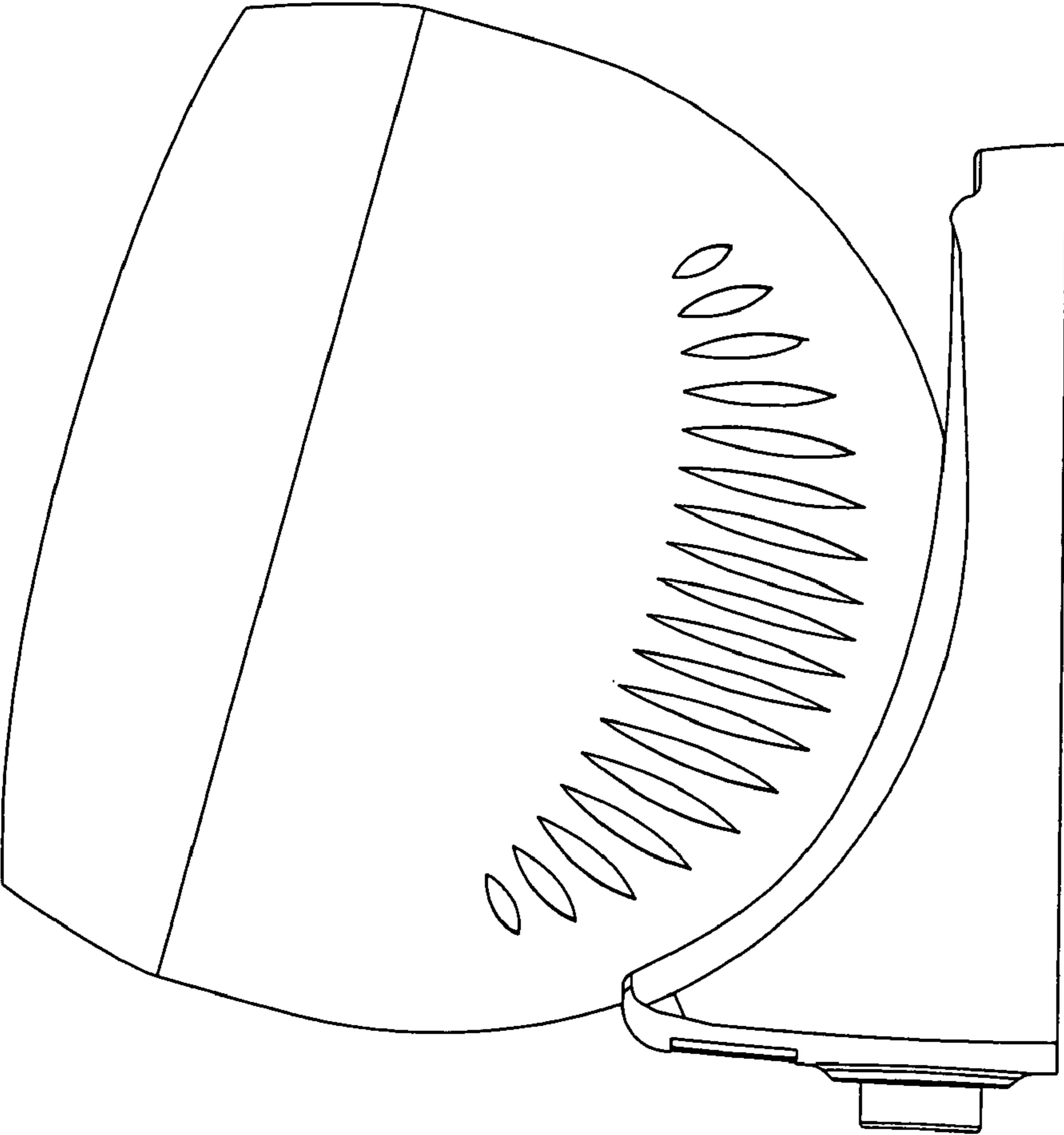

Fig. 5

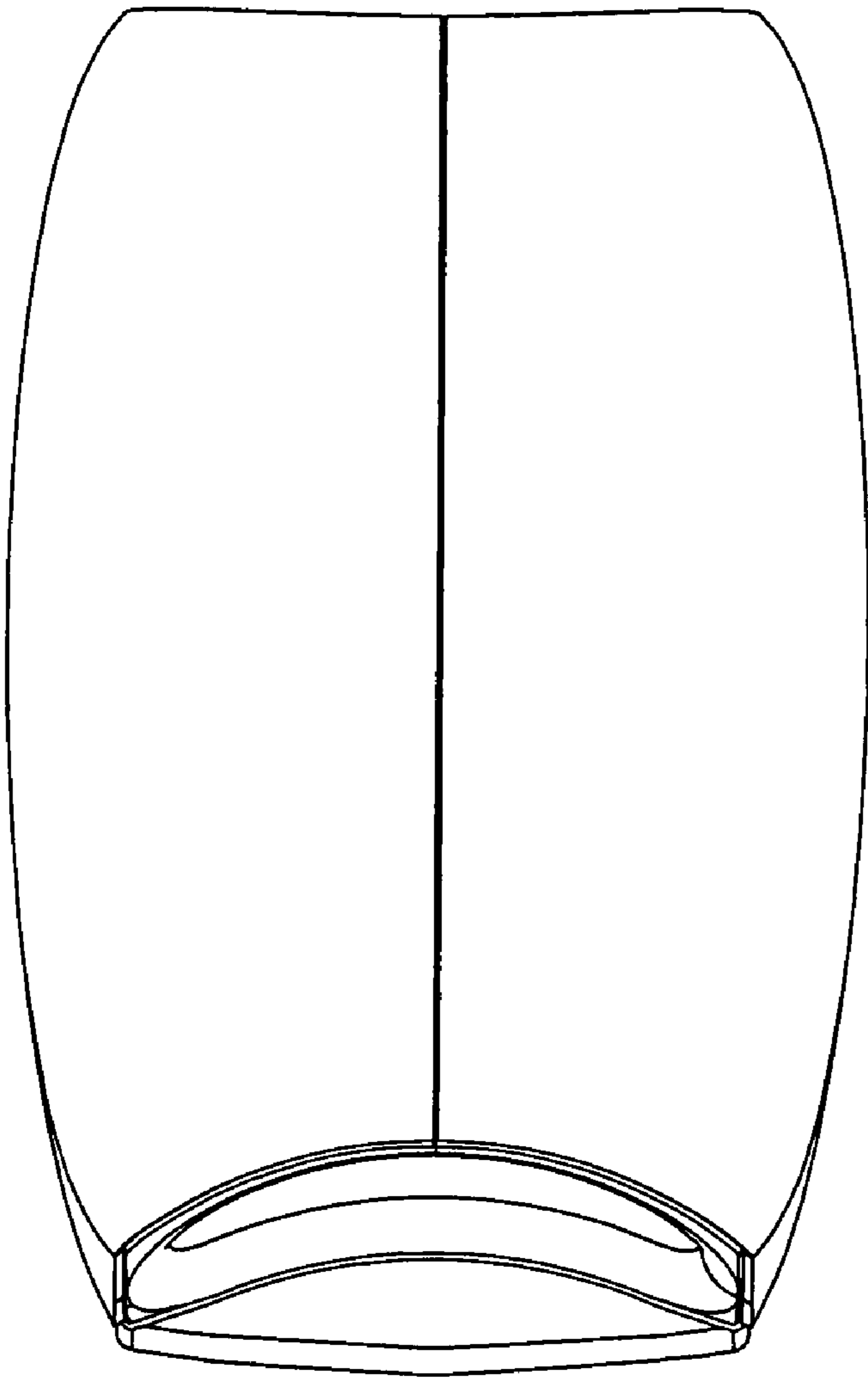

Fig. 6

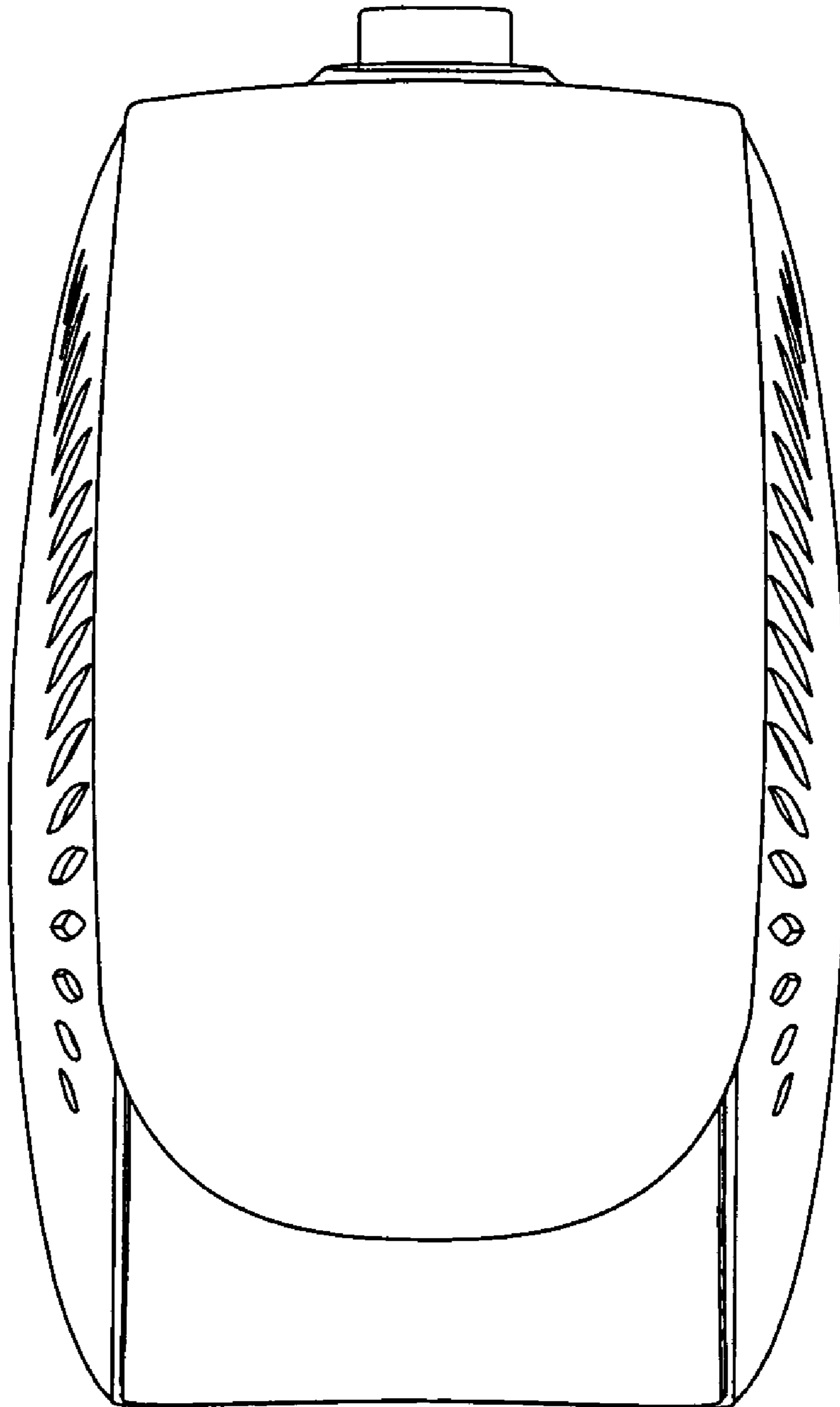

Fig. 7