

US00D567566S

(12) **United States Design Patent**  
**Beha**

(10) **Patent No.:** **US D567,566 S**  
(45) **Date of Patent:** **\*\* Apr. 29, 2008**

(54) **BEVERAGE BOTTLE**

(75) Inventor: **Christian Beha**, Glottertal (DE)

(73) Assignee: **Hoover Dam Technology GmbH**,  
Glottertal (DE)

(\*\*) Term: **14 Years**

(21) Appl. No.: **29/254,628**

(22) Filed: **Feb. 27, 2006**

D207,879 S *	6/1967	Sawachi .....	D9/662
D214,831 S *	8/1969	Lomont .....	D7/598
D230,689 S *	3/1974	Schweizer .....	D7/598
D242,842 S *	12/1976	Wolf .....	D7/300
D263,562 S *	3/1982	Cincala .....	D9/500
D295,145 S *	4/1988	Jeanjean .....	D7/300
D300,107 S *	3/1989	Trombly .....	D7/317
D315,293 S *	3/1991	Moglia .....	D8/336
D403,833 S *	1/1999	Mertins, Jr. ....	D99/34
D405,357 S *	2/1999	Sell .....	D9/658
D474,406 S *	5/2003	Kaposi .....	D9/505
6,732,635 B2 *	5/2004	Jensen et al. ....	99/322
7,059,477 B2 *	6/2006	Wolf et al. ....	209/373

(30) **Foreign Application Priority Data**

Sep. 1, 2005 (EM) ..... 000393996

(51) **LOC (8) Cl.** ..... **07-01**

(52) **U.S. Cl.** ..... **D7/316; D7/300**

(58) **Field of Classification Search** ..... D7/316,  
D7/312, 300.1, 300, 598; 215/6, 10, 400,  
215/12.1; D11/152, 146, 157; D26/104;  
D9/545, 544, 500, 503, 523, 505

See application file for complete search history.

(56) **References Cited**

**U.S. PATENT DOCUMENTS**

D84,767 S *	7/1931	Tassie .....	D7/300
D181,301 S *	10/1957	Loewy .....	D7/300
D199,994 S *	1/1965	Knodt .....	D7/598

\* cited by examiner

*Primary Examiner*—Marianne Pandozzi

(74) *Attorney, Agent, or Firm*—The Nath Law Group; Jerald L. Meyer; Matthew J. Moffa

(57) **CLAIM**

The ornamental design for a beverage bottle, as shown and described.

**DESCRIPTION**

FIG. 1 is a side elevational view of a beverage bottle showing my new design; and,

FIG. 2 is a front elevational view thereof.

**1 Claim, 2 Drawing Sheets**

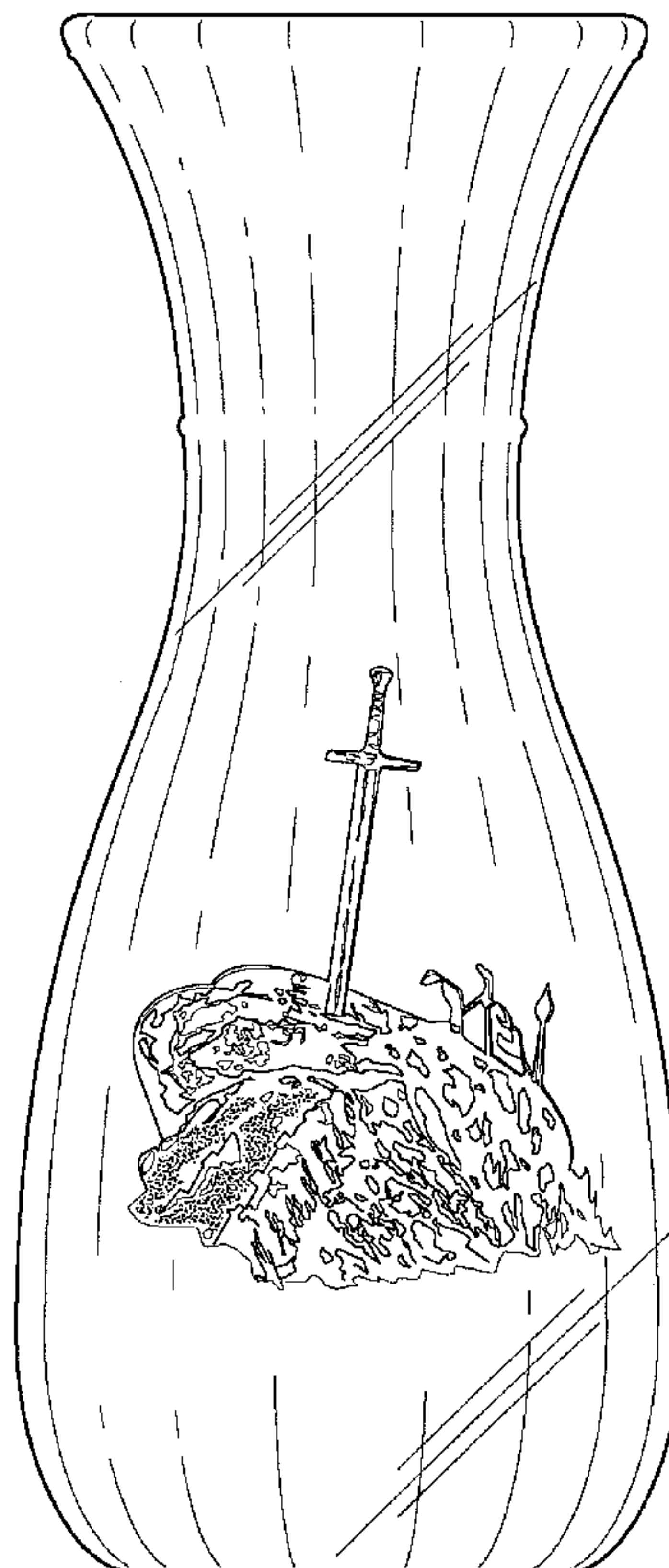

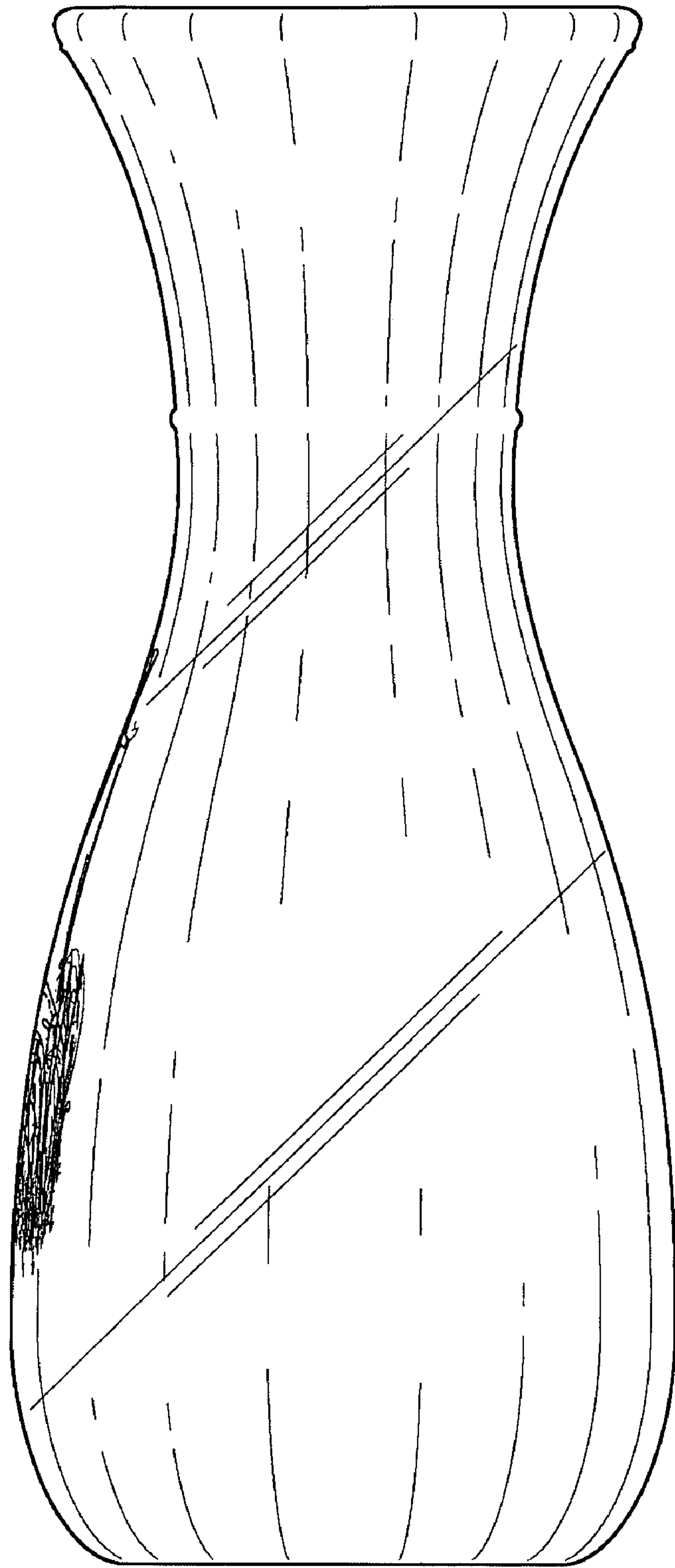

**FIG. 1**



**FIG. 2**