



US00D567553S

(12) **United States Design Patent** (10) **Patent No.:** **US D567,553 S**
Post et al. (45) **Date of Patent:** **** *Apr. 29, 2008**

(54) **PORTION OF MESH DRAWER AND FRAME**

(75) Inventors: **R. Neal Post**, Springfield, IL (US);
Christopher Hardy, Springfield, IL (US)

(73) Assignee: **Design Ideas, Ltd.**, Springfield, IL (US)

(**) Term: **14 Years**

(21) Appl. No.: **29/238,378**

(22) Filed: **Sep. 14, 2005**

Related U.S. Application Data

(60) Division of application No. 29/216,533, filed on Nov. 4, 2004, which is a division of application No. 29/190,480, filed on Sep. 22, 2003, now Pat. No. Des. 501,105, which is a division of application No. 29/176,610, filed on Feb. 27, 2003, now Pat. No. Des. 481,233, which is a continuation-in-part of application No. 29/148,906, filed on Sep. 28, 2001, now abandoned.

(51) **LOC (8) Cl.** **06-06**

(52) **U.S. Cl.** **D6/510**

(58) **Field of Classification Search** D6/411, D6/415, 432, 436, 445-449, 455-469, 475-479, D6/510, 566; D3/306; D34/21; 108/59, 108/91-94; 211/11, 13.1, 85.1, 85.2, 85.4, 211/70, 78, 107, 131.1, 133.2, 136-164, 181.1, 211/182; 220/485, 491, 493; 280/47.35
See application file for complete search history.

(56) **References Cited**

U.S. PATENT DOCUMENTS

- 297,382 A 4/1884 Golding
- 887,097 A 5/1908 Kimber
- 893,786 A 7/1908 Collins et al.
- 1,098,053 A * 5/1914 Porter 220/485
- RE16,431 E 9/1926 Kratzer
- D152,141 S * 12/1948 Crawford et al. D3/306
- 2,502,781 A * 4/1950 Erickson 220/491

- 2,825,481 A 3/1958 Glenn
- D182,349 S 4/1958 Alvord
- 2,905,519 A 9/1959 O'Neil
- D189,544 S 1/1961 Harris
- D189,550 S 1/1961 Alvord
- D194,513 S 2/1963 Sparling
- D204,314 S 4/1966 Bright
- D207,308 S 4/1967 Bell
- D227,964 S 7/1973 Propst
- 3,868,123 A 2/1975 Berg et al.
- D267,395 S 12/1982 Groenewold et al.
- 4,509,805 A 4/1985 Welsch et al.
- D300,488 S 4/1989 Yoshikawa
- D303,444 S 9/1989 Yoshikawa
- D328,993 S 9/1992 Rosenthal
- D329,556 S * 9/1992 Brusing D6/468
- D329,765 S 9/1992 Ackley et al.
- D330,813 S 11/1992 Spitzer et al.
- D340,369 S 10/1993 Dokoupil et al.
- D341,459 S * 11/1993 Yang D34/21
- D360,531 S 7/1995 Griffith

(Continued)

FOREIGN PATENT DOCUMENTS

GB 228338 2/1925

OTHER PUBLICATIONS

The Container Store, The Ultimate Planning Guide, revised Nov. 2001.

(Continued)

Primary Examiner—Mimosa De
(74) *Attorney, Agent, or Firm*—SAIDMAN DesignLaw Group

(57) **CLAIM**

The ornamental design for a portion of mesh drawer and frame, as shown and described.

DESCRIPTION

FIG. 1 is a perspective view of a first embodiment of a portion of mesh drawer and frame showing our new design, wherein 1- and 2-runner drawers are supported by a frame;

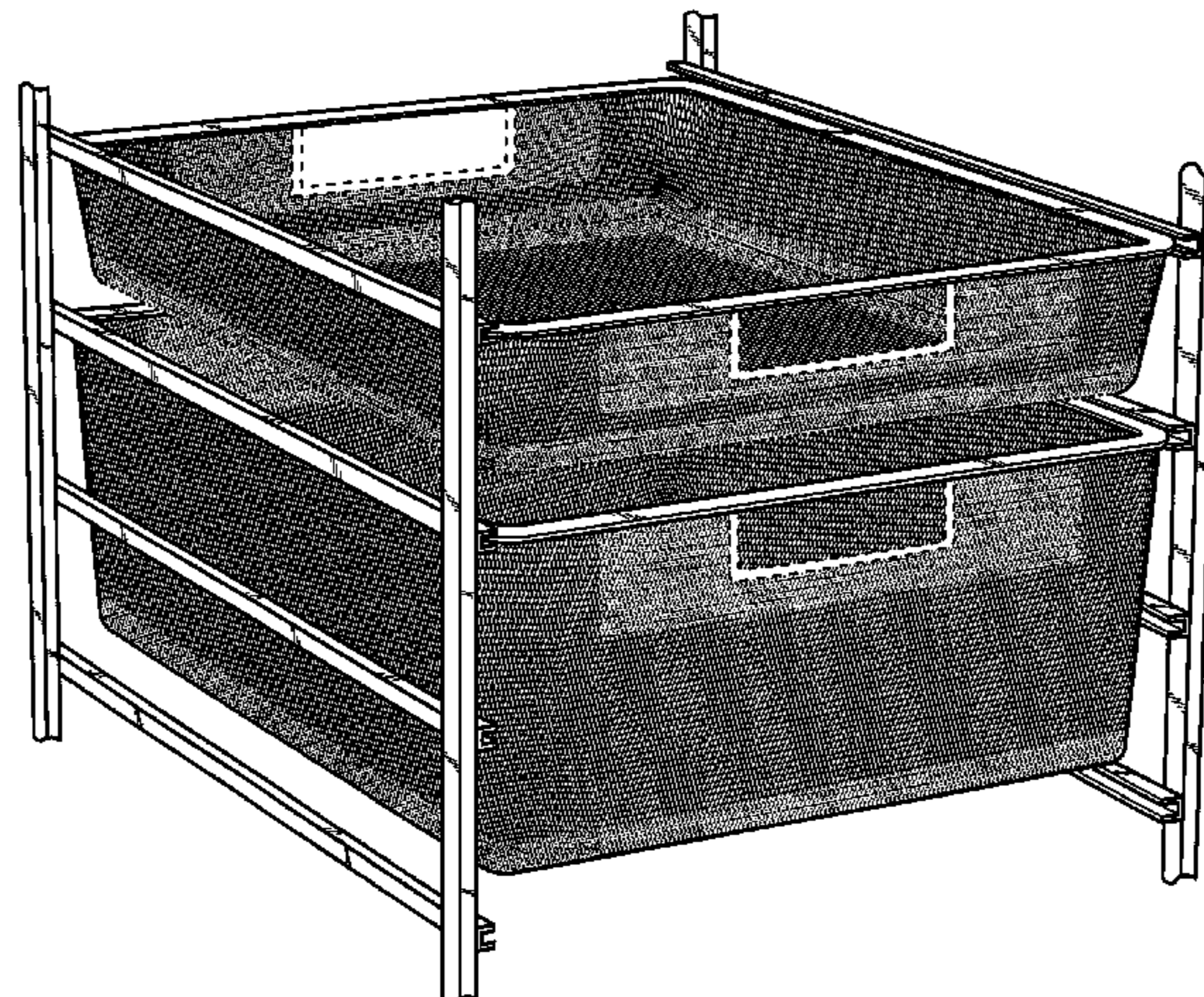

FIG. 2 is a front view thereof, the rear view being identical thereto;

FIG. 3 is a side view thereof, the opposite side view being identical thereto;

FIG. 4 is a top view thereof;

FIG. 5 is a front view of a second embodiment thereof, wherein two 1-runner drawers are supported by a frame, the rear view being identical thereto;

FIG. 6 is a side view thereof, the opposite side view being identical thereto;

FIG. 7 is a front view of a third embodiment thereof, wherein 1- and 3-runner drawers are supported by a frame, the rear view being identical thereto;

FIG. 8 is a side view thereof, the opposite side view being identical thereto;

FIG. 9 is a front view of a fourth embodiment thereof, wherein three 1-runner drawers are supported by a frame, the rear view being identical thereto;

FIG. 10 is a side view thereof, the opposite side view being identical thereto;

FIG. 11 is a front view of an fifth embodiment thereof wherein 1-, 2-, and 3-runner drawers are supported by a frame, the rear view being identical thereto;

FIG. 12 is a side view thereof, the opposite side view being identical thereto;

FIG. 13 is a front view of a sixth embodiment thereof, wherein two 2-runner drawers are supported by a frame, the rear view being identical thereto;

FIG. 14 is a side view thereof, the opposite side view being identical thereto;

FIG. 15 is a front view of a seventh embodiment thereof, wherein 2- and 3-runner drawers are supported by a frame, the rear view being identical thereto;

FIG. 16 is a side view thereof, the opposite side view being identical thereto;

FIG. 17 is a front view of an eighth embodiment thereof, wherein two 3-runner drawers are supported by a frame, the rear view being identical thereto;

FIG. 18 is a side view thereof, the opposite side view being identical thereto;

FIG. 19 is a front view of a ninth embodiment thereof, wherein a 1-runner drawer and two 2-runner drawers are supported by a frame, the rear view being identical thereto; and,

FIG. 20 is a side view thereof, the opposite side view being identical thereto.

The handle and upper mesh portion shown in broken lines indicate that no particular handle shape is being claimed and

are illustrative and form no part of the claimed design. The lower mesh portion in broken lines is illustrative and forms no part of the claimed design. The mesh material that may be visible through the holes in the mesh has been removed for clarity. The wavy end portions of the vertical frame members indicate fragmentary, indeterminate length and form no part of the claimed design.

1 Claim, 11 Drawing Sheets

U.S. PATENT DOCUMENTS

D365,226	S	12/1995	Goebel	
D370,144	S	5/1996	Insalaco et al.	
D373,039	S *	8/1996	Cohen et al. D6/566
5,605,344	A	2/1997	Insalaco et al.	
5,673,984	A	10/1997	Insalaco et al.	
5,685,442	A	11/1997	Yoshino et al.	
5,810,179	A	9/1998	Kleiman	
D408,175	S	4/1999	Daniels et al.	
D409,866	S	5/1999	West	
D411,045	S	6/1999	Morandi	
D418,998	S	1/2000	Glassenberg	
D419,302	S	1/2000	Hardy et al.	
6,032,965	A *	3/2000	Sabounjian 280/47.35
D430,375	S	8/2000	Tezak	
D432,752	S	10/2000	Andujar et al.	
D434,074	S	11/2000	Hardy	
D436,239	S	1/2001	Walsh	
D436,461	S	1/2001	Walker	
D436,466	S *	1/2001	Luong et al. D6/478
D438,402	S *	3/2001	Walsh D6/449
D445,281	S	7/2001	Tsong-Yow	
D450,481	S	11/2001	Post	
D451,675	S	12/2001	Hardy et al.	
D453,027	S	1/2002	Andujar	
D455,029	S	4/2002	Gusdorf	
D460,848	S *	7/2002	Tzeng D34/21
D462,543	S	9/2002	Childers	
D465,947	S	11/2002	Andersen et al.	
D481,233	S *	10/2003	Post et al. D6/510
6,718,635	B2 *	4/2004	Cheng et al. 220/493
D498,375	S *	11/2004	Post et al. D6/510
D501,105	S *	1/2005	Post et al. D6/510
D513,874	S *	1/2006	Hardy et al. D3/306
D514,318	S *	2/2006	Post et al. D3/306
2003/0102315	A1 *	6/2003	Cheng et al. 220/485
2005/0077299	A1 *	4/2005	Cheng et al. 220/485

OTHER PUBLICATIONS

The Container Store Catalog, Elfa Drawer Units, 1999, pp. 4, 5, 8, 10, 16, 17, 31.
 1995 Design Ideas Catalogue, pp. cover page, 24, 26, 27 and 29.
 1997 Design Ideas Holiday Catalogue, pp. cover page, 62 and 63.
 HK Enterprise, Oct. 1999, p. 98, Item NH-11.

* cited by examiner

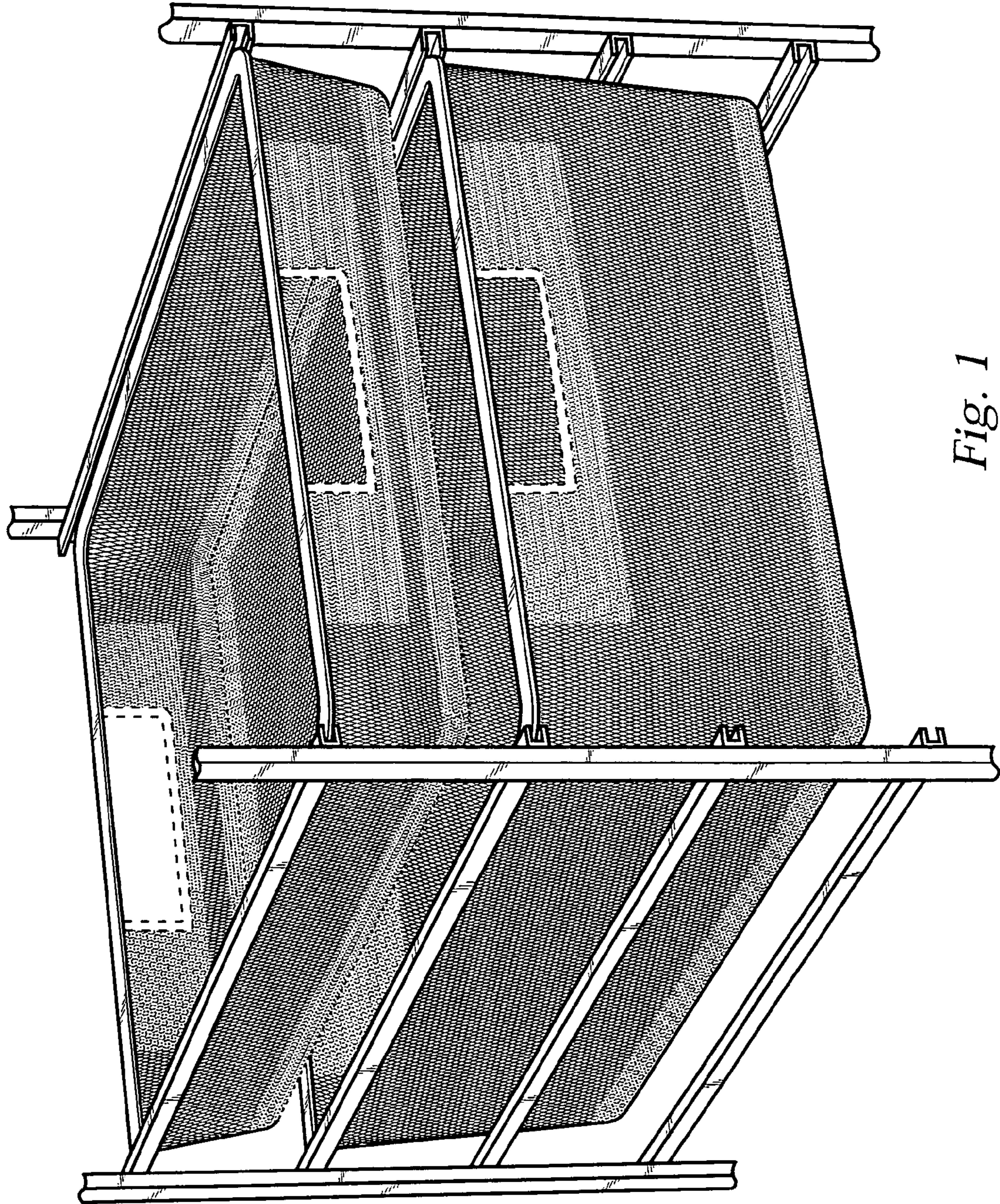

Fig. 1

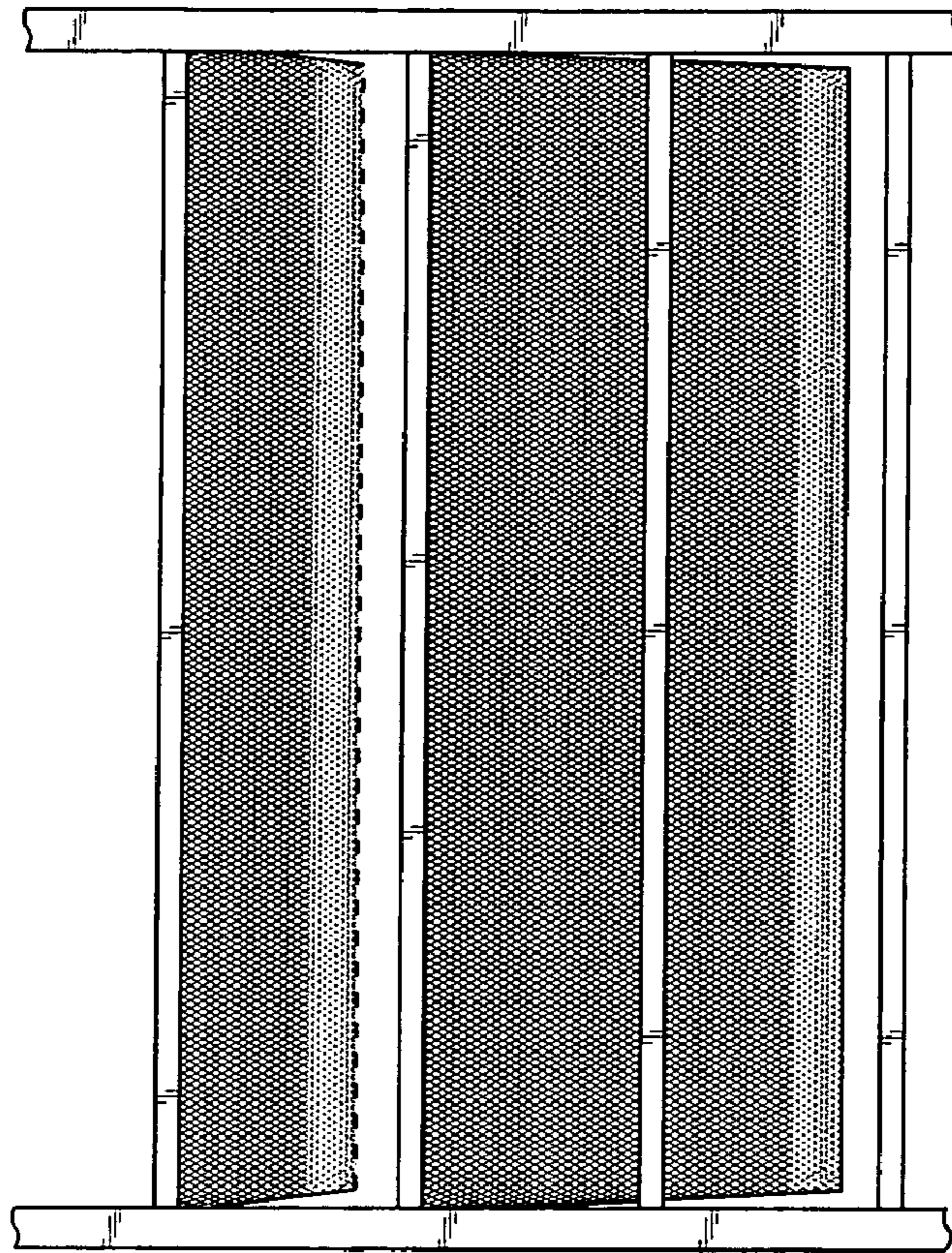

Fig. 3

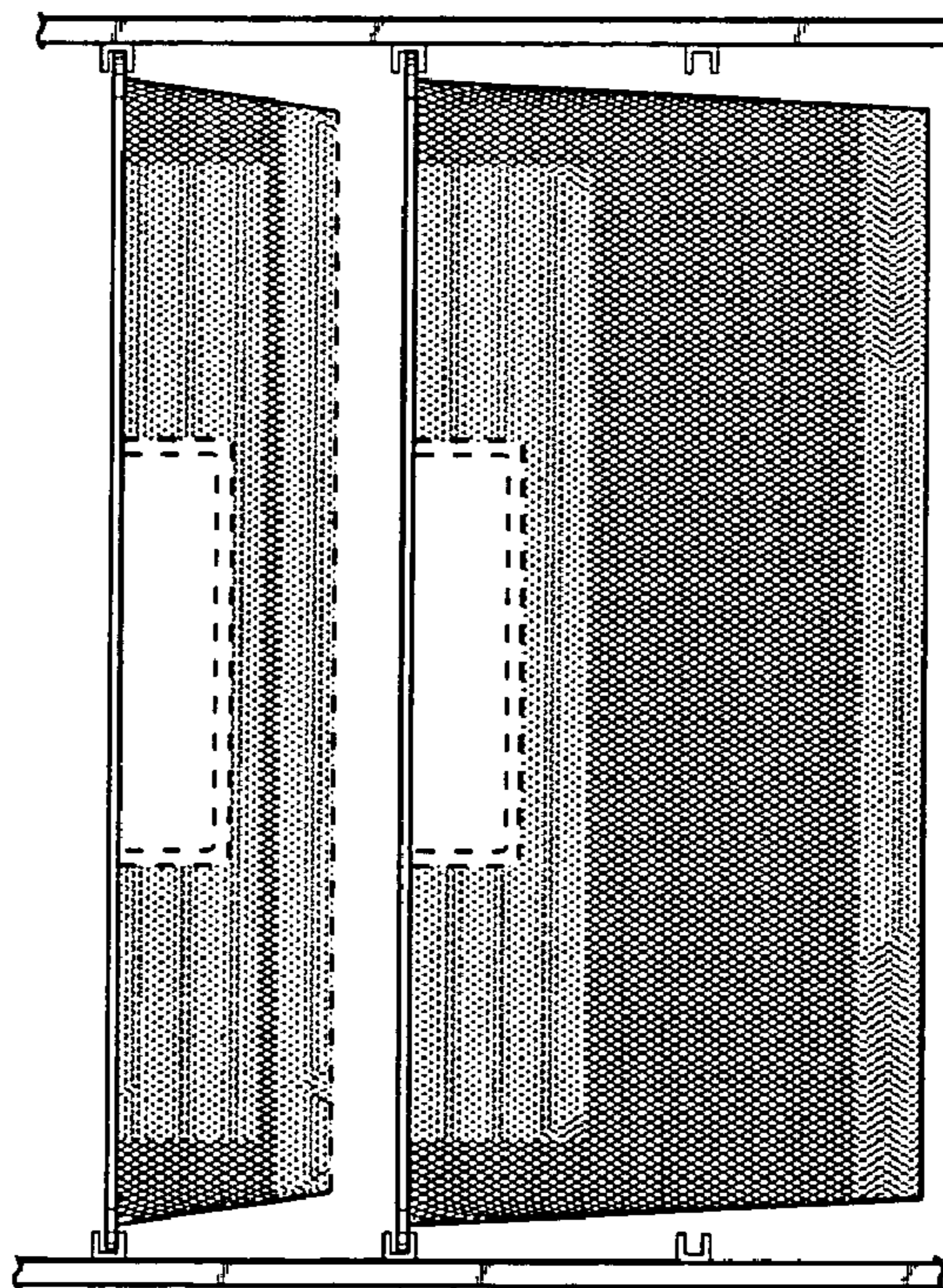

Fig. 2

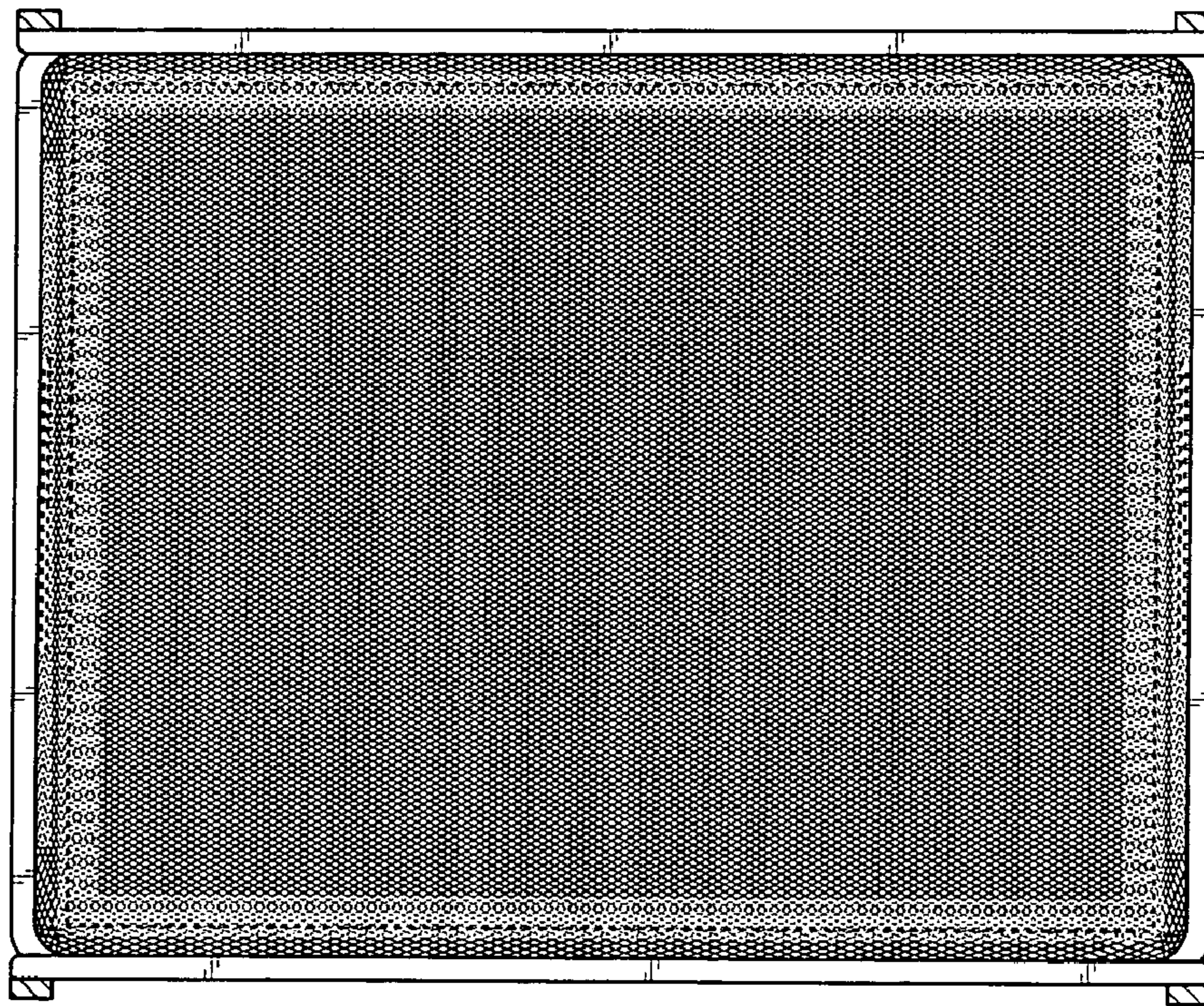

Fig. 4

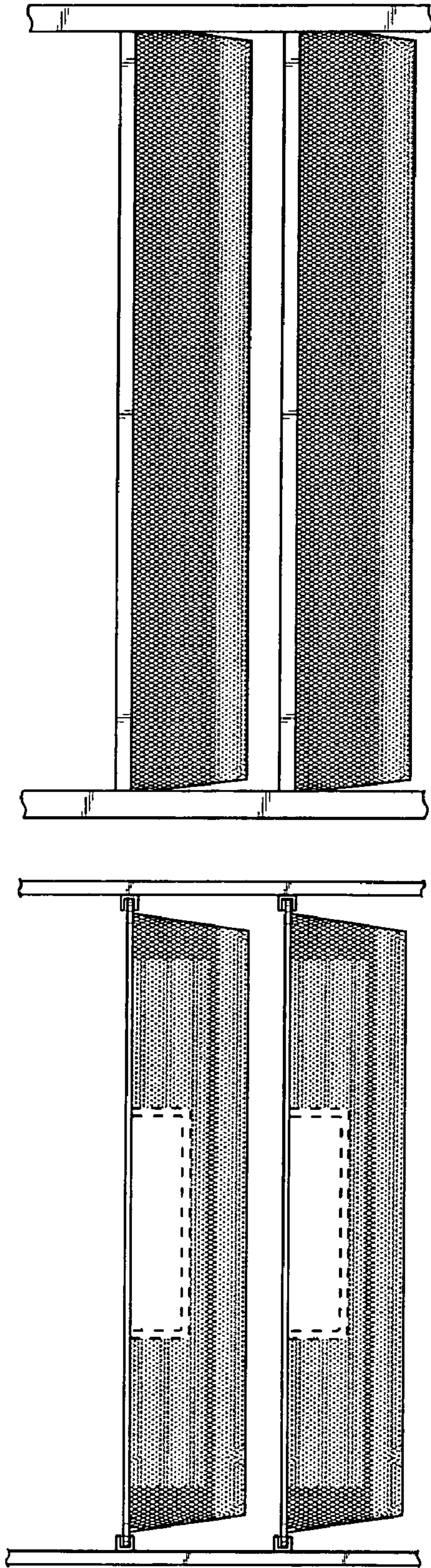

Fig. 6

Fig. 5

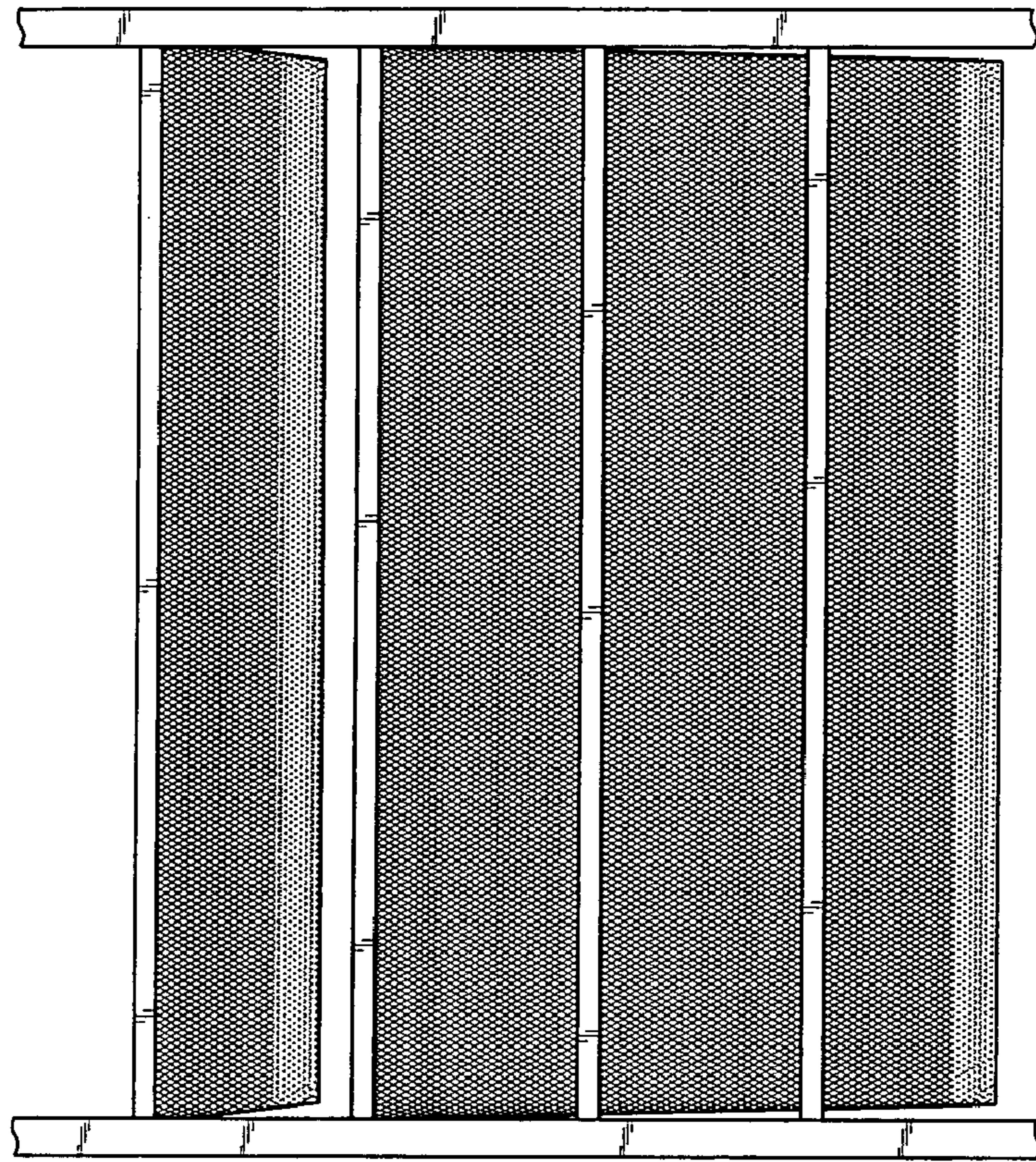

Fig. 8

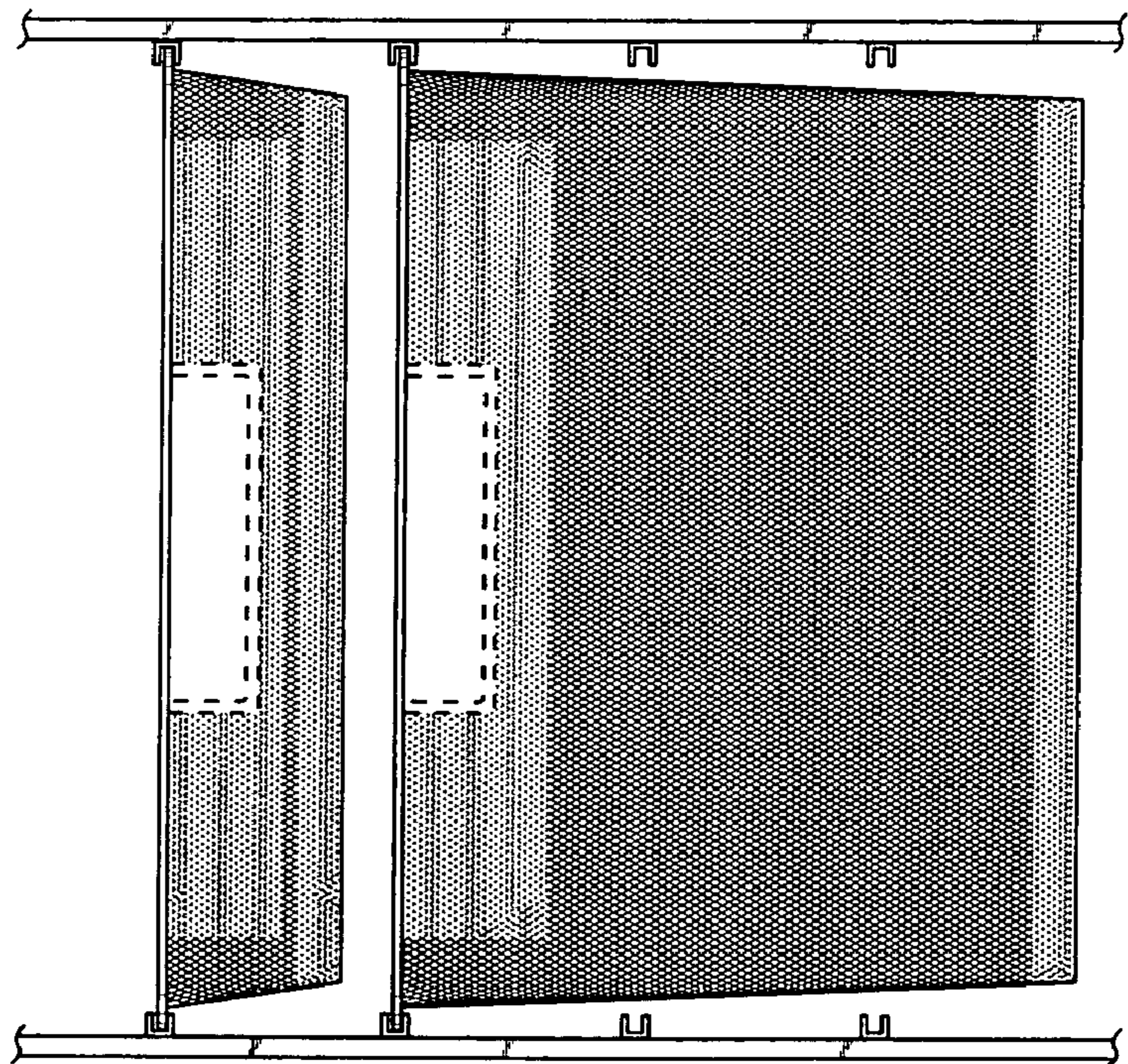

Fig. 7

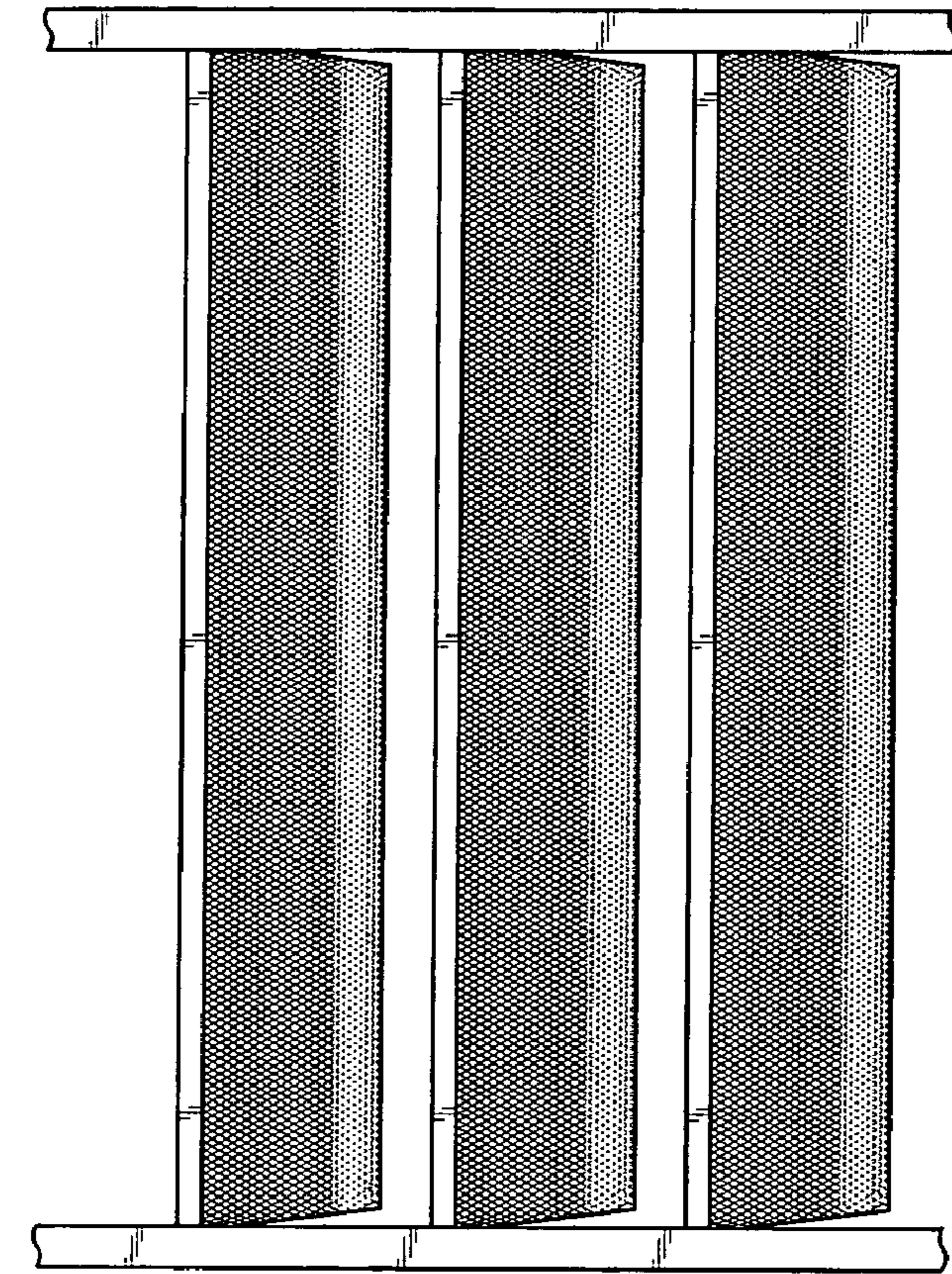

Fig. 10

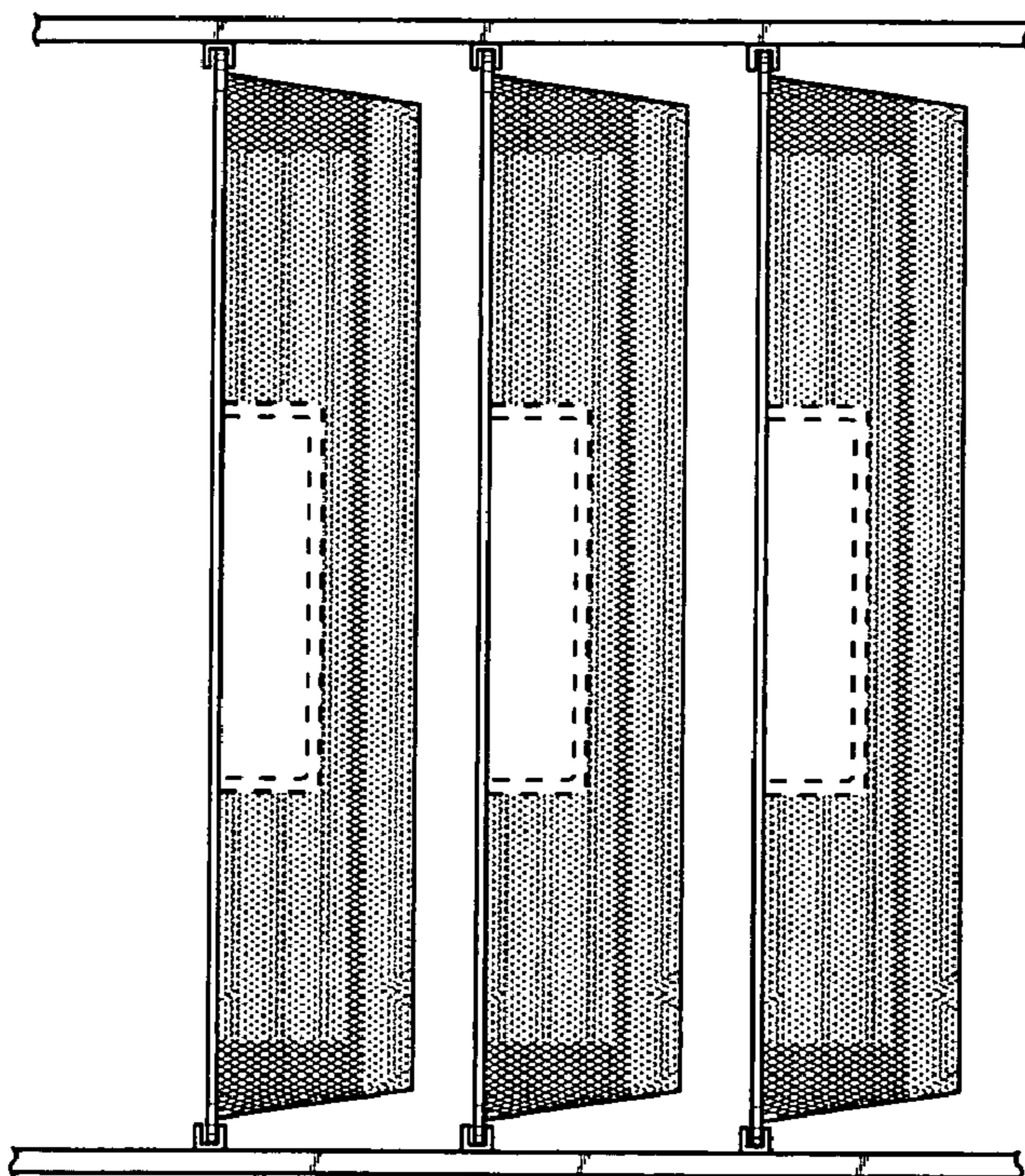

Fig. 9

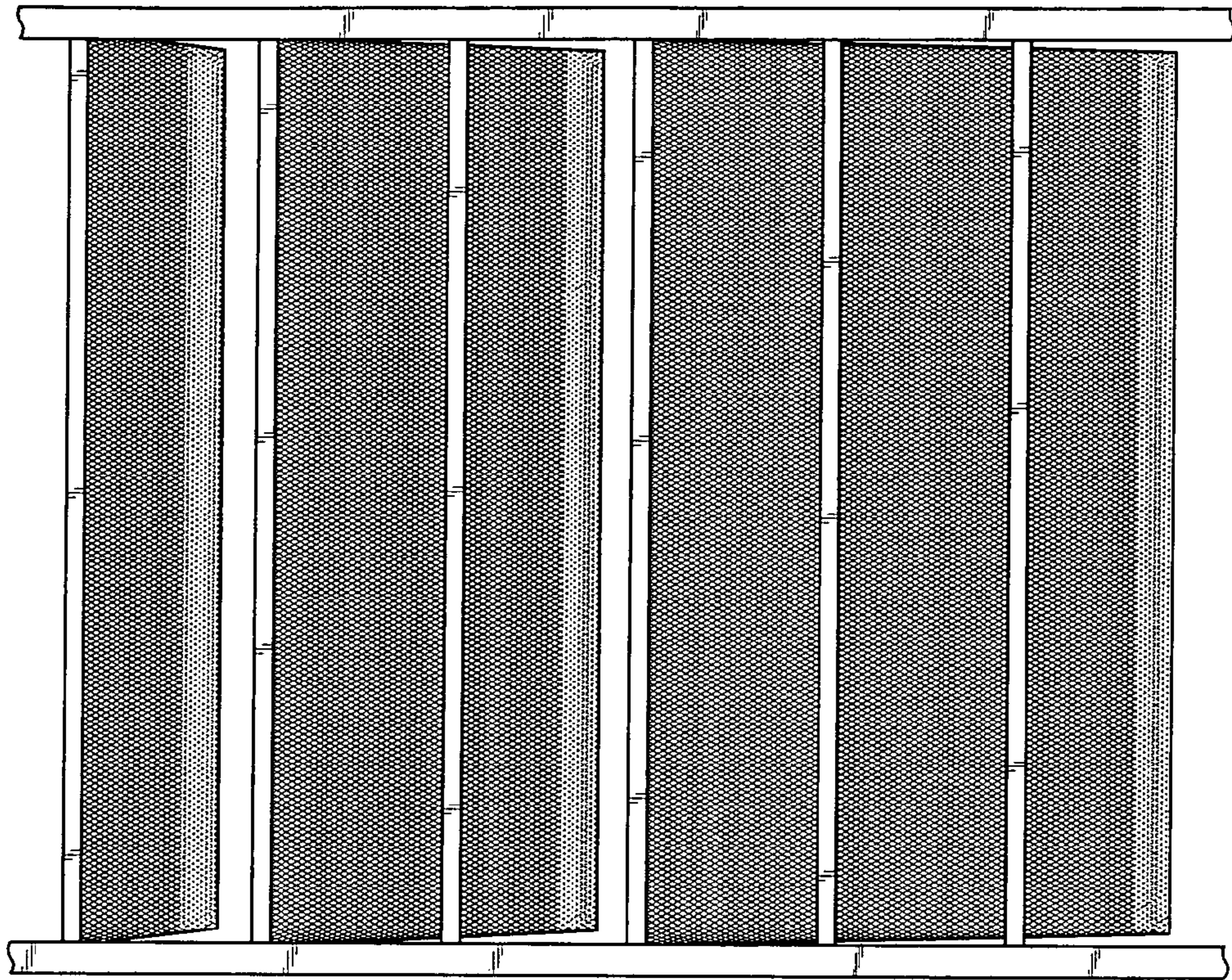

Fig. 12

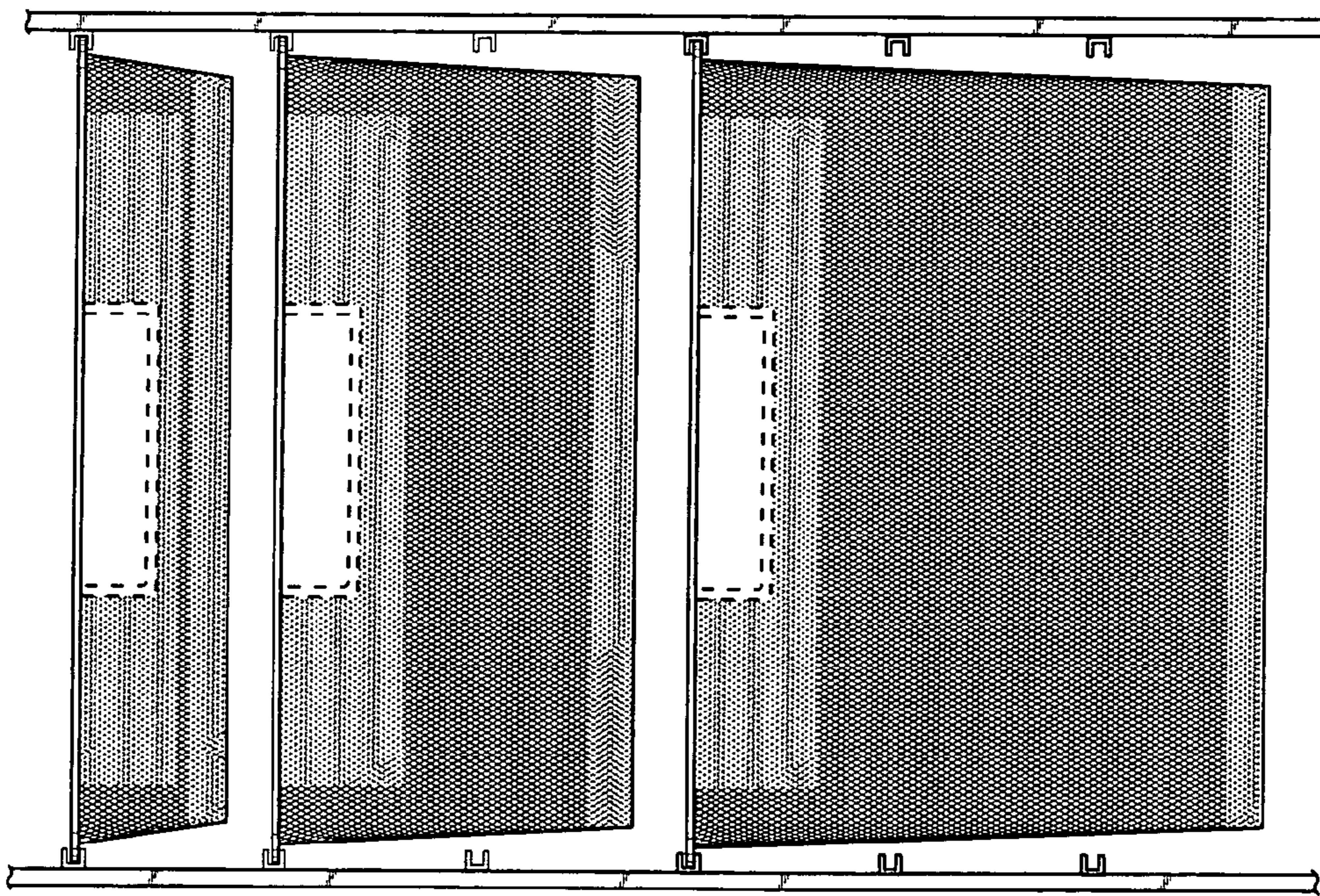

Fig. 11

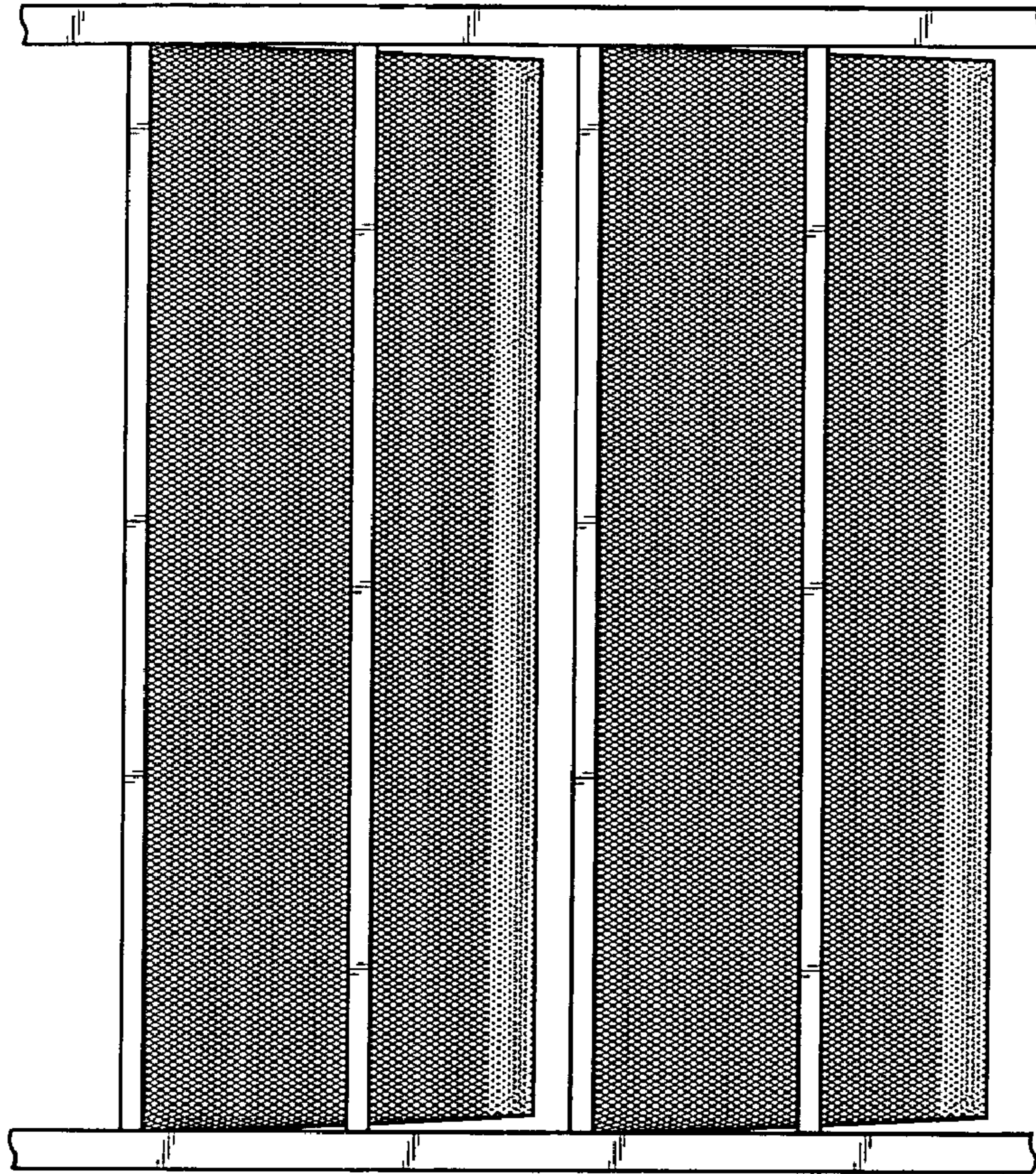

Fig. 14

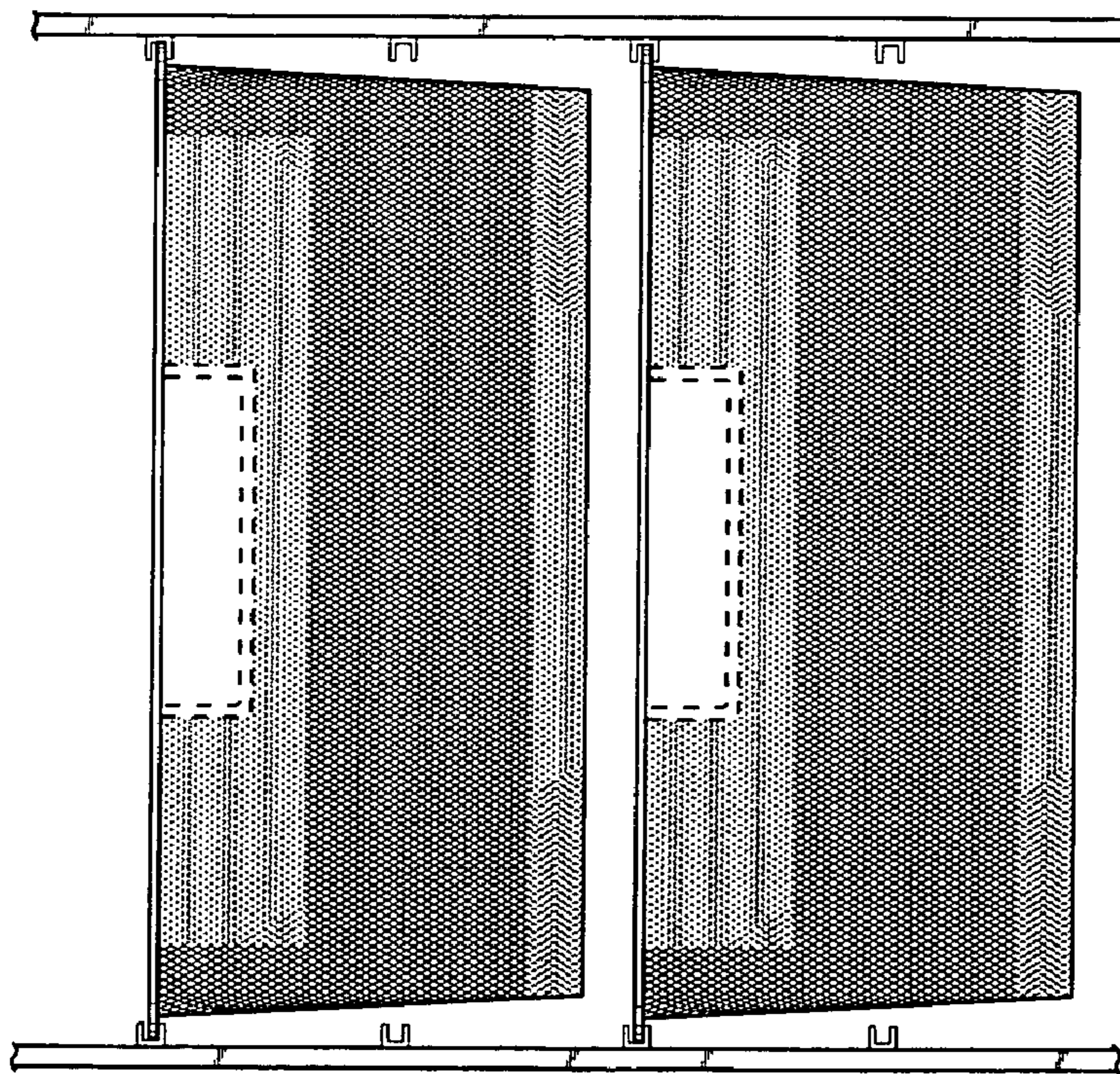

Fig. 13

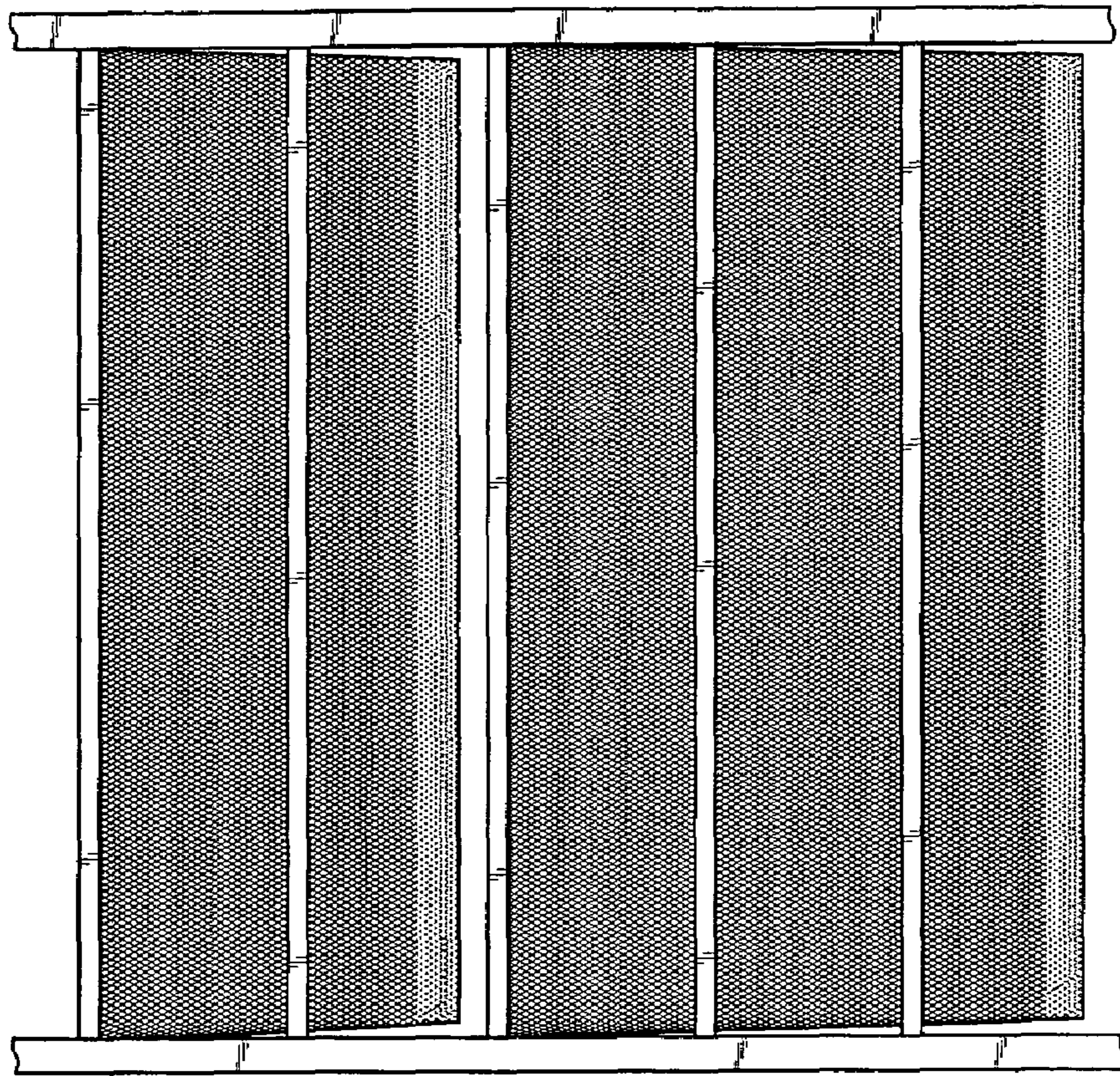

Fig. 15

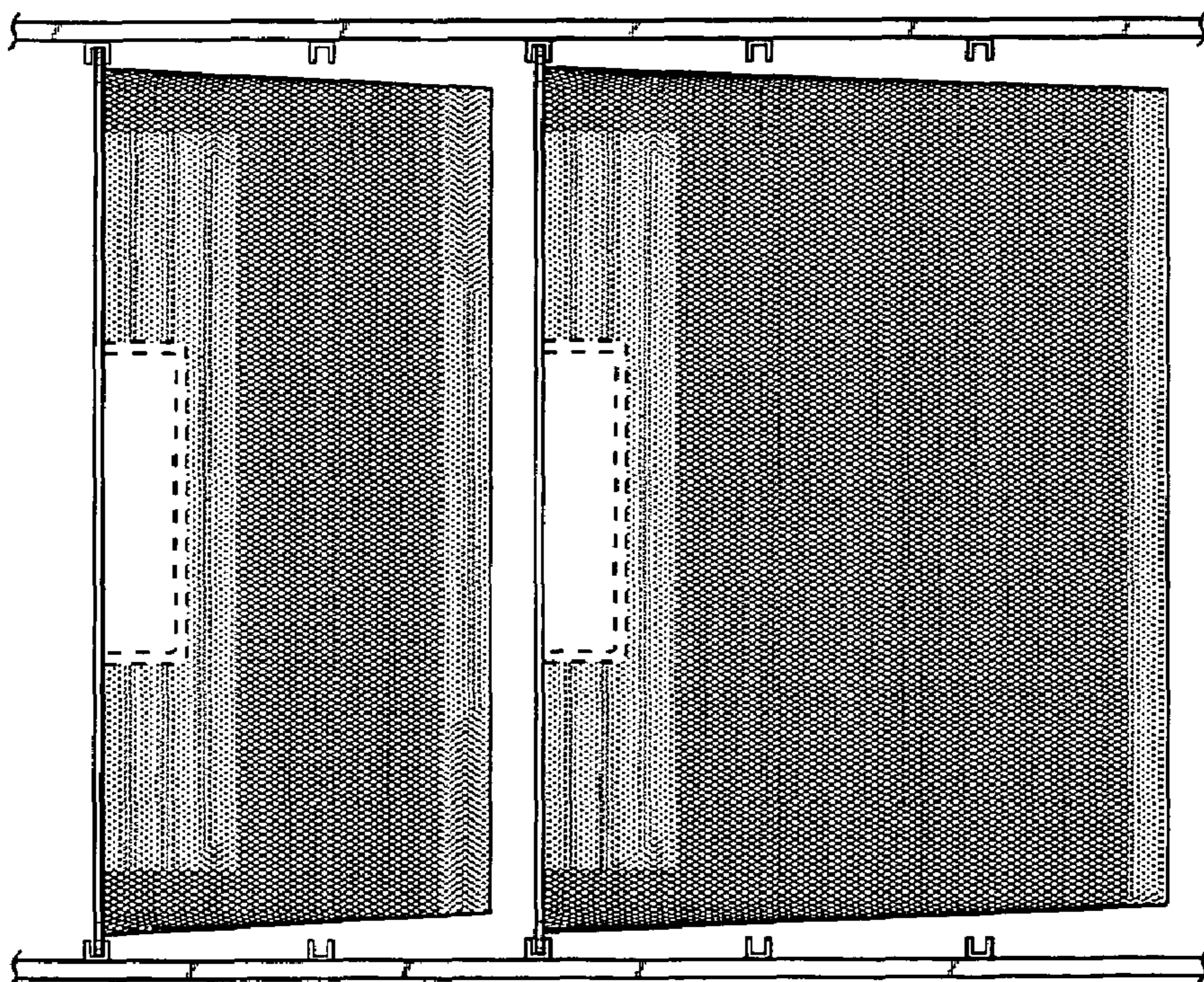

Fig. 16

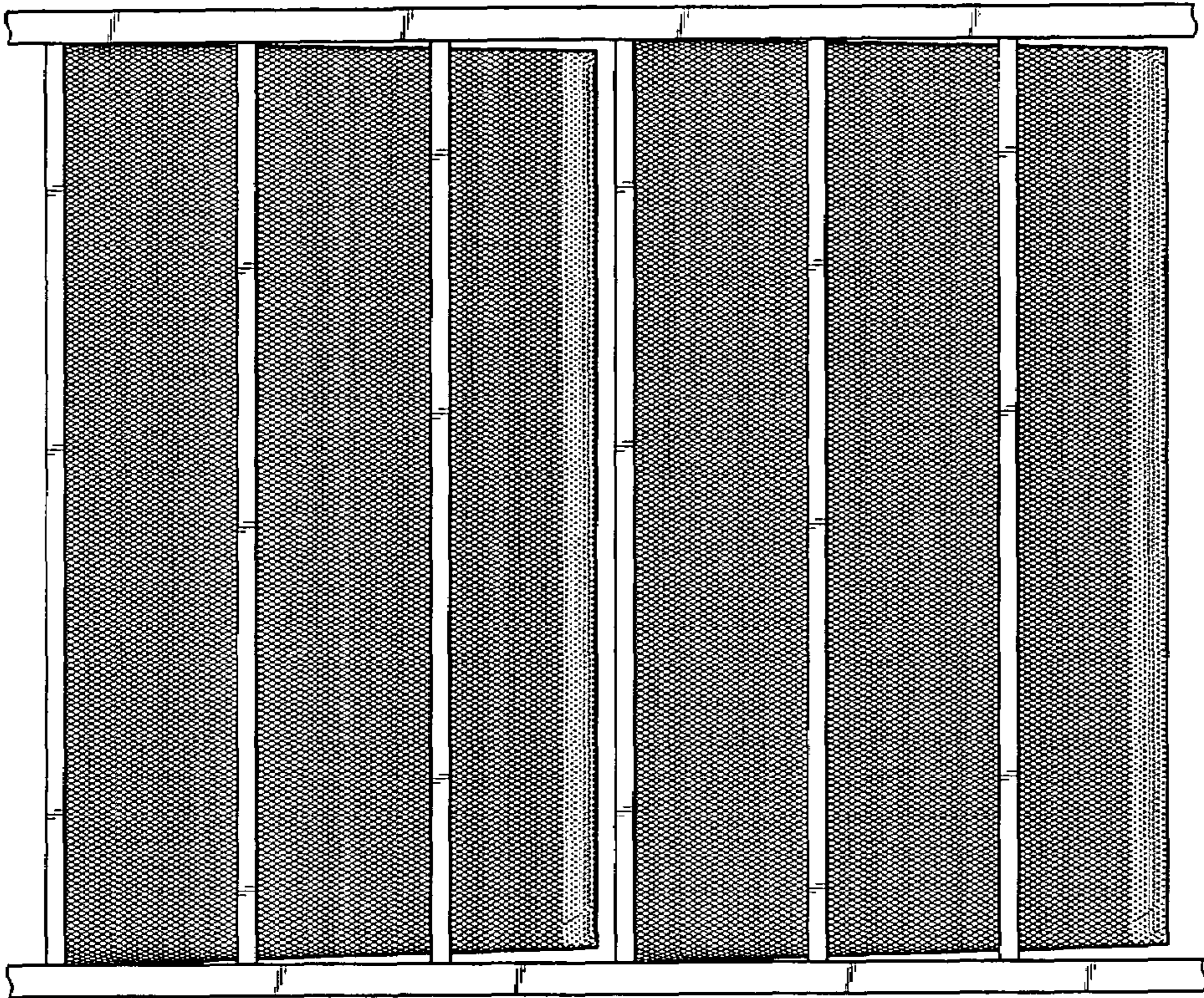

Fig. 18

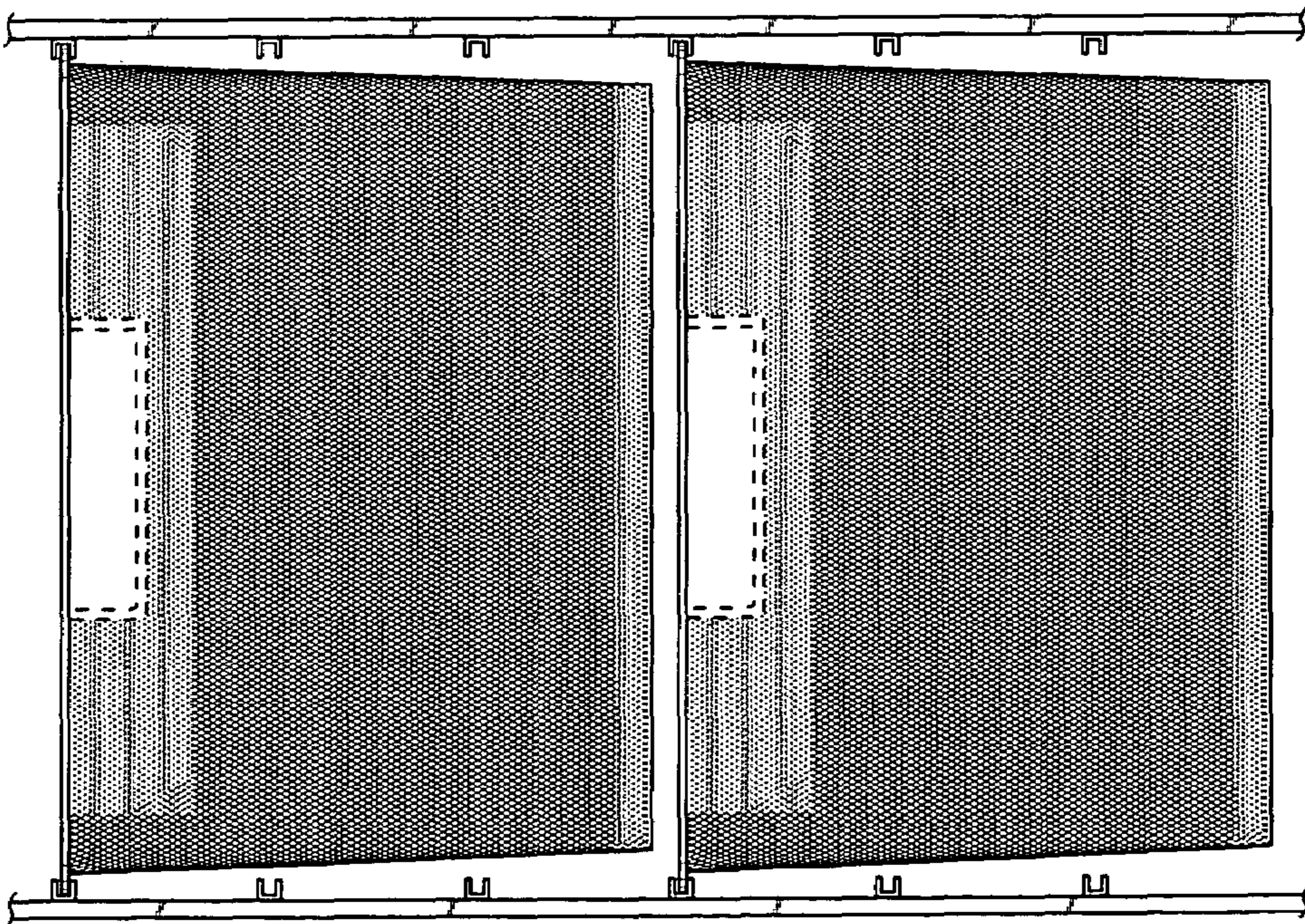

Fig. 17

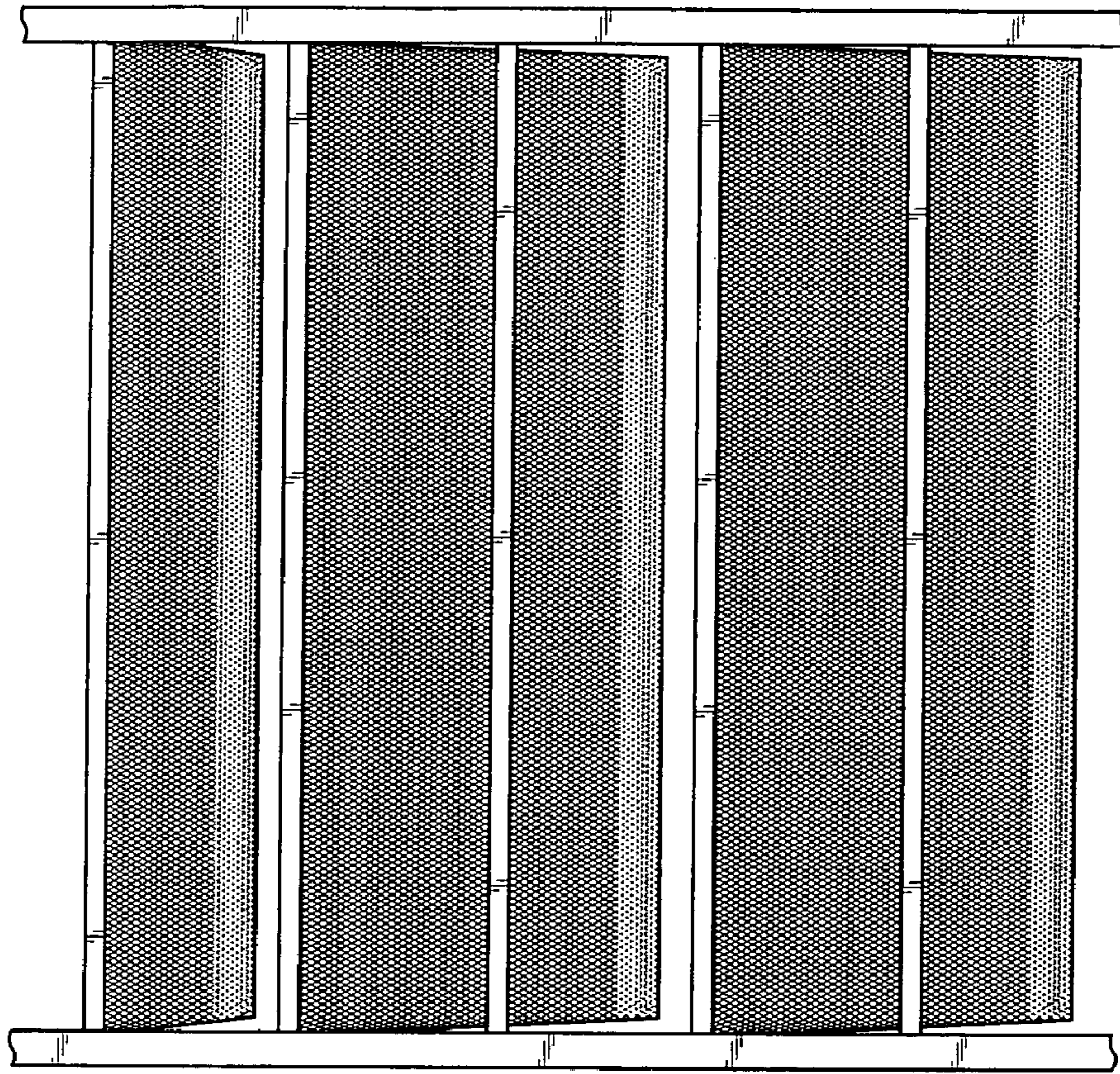

Fig. 20

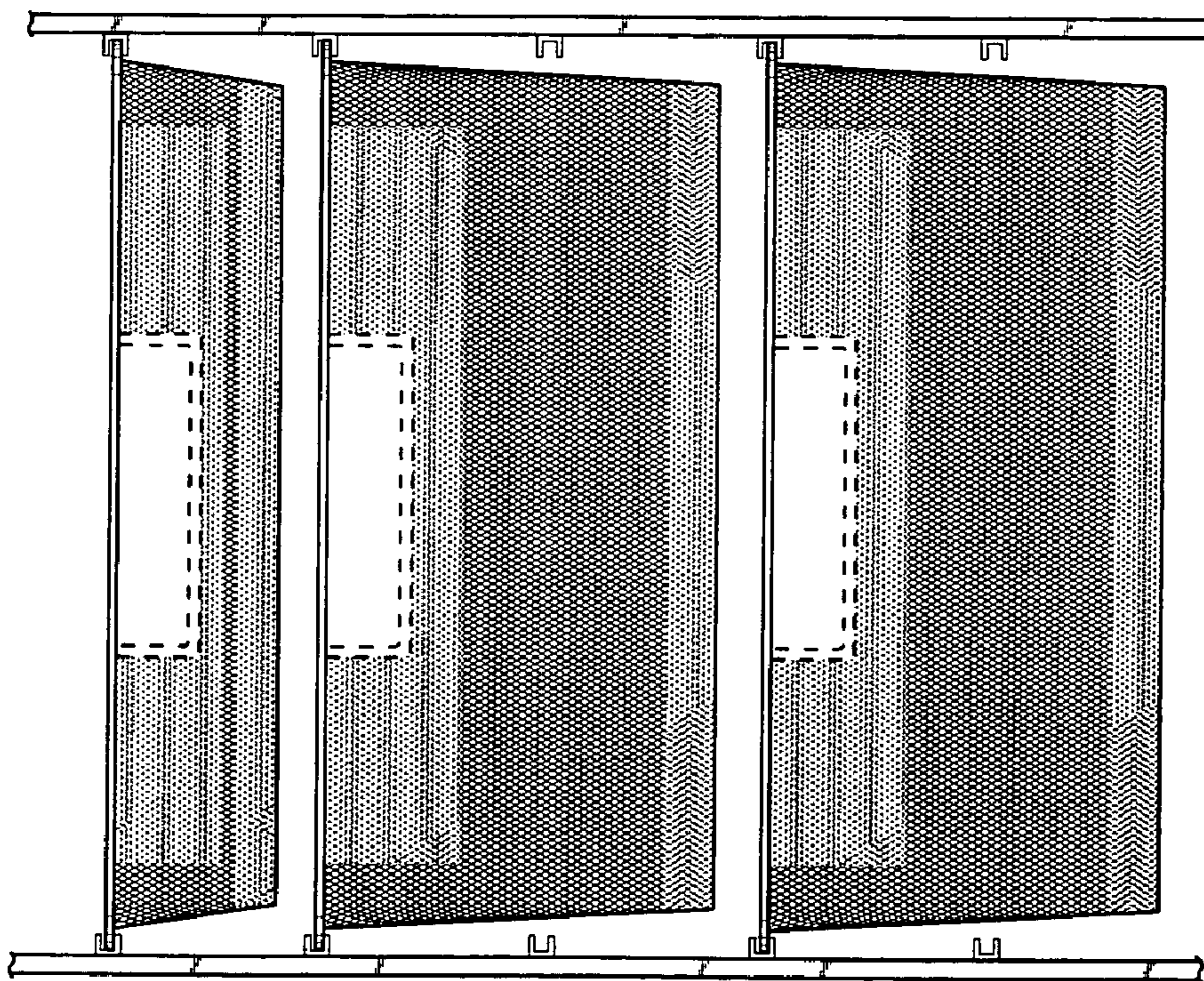

Fig. 19