



US00D567484S

(12) **United States Design Patent**  
**James**

(10) **Patent No.:** **US D567,484 S**  
(45) **Date of Patent:** **\*\* Apr. 29, 2008**

(54) **FOOTWEAR**

D524,518 S \* 7/2006 James ..... D2/896

(75) Inventor: **Georgina James**, London (GB)

\* cited by examiner

(73) Assignee: **Lacoste Alligator S.A.**, Geneva (CH)

*Primary Examiner*—Dominic Simone  
*Assistant Examiner*—Rashida C. McCoy

(\*\*) Term: **14 Years**

(74) *Attorney, Agent, or Firm*—Fross Zelnick Lehrman & Zissu, P.C.; Charles T. J. Weigell, Esq.

(21) Appl. No.: **29/286,658**

(57) **CLAIM**

(22) Filed: **May 15, 2007**

The ornamental design for footwear, as shown and described.

(51) **LOC (8) Cl.** ..... **02-04**

(52) **U.S. Cl.** ..... **D2/923; D2/954**

(58) **Field of Classification Search** ..... D2/923,  
D2/896, 902–908, 943, 947, 954, 955; 36/969–974,  
36/8.3, 45, 50.1, 88, 113, 114, 126–130

**DESCRIPTION**

See application file for complete search history.

FIG. 1 is a front perspective view of footwear showing my new design;

FIG. 2 is a left side view of the footwear shown in FIG. 1;

FIG. 3 is a right side view of the footwear shown in FIG. 1;

FIG. 4 is a front view of the footwear shown in FIG. 1;

FIG. 5 is a rear view of the footwear shown in FIG. 1;

FIG. 6 is a top view of the footwear shown in FIG. 1; and,

FIG. 7 is a bottom view of the footwear shown in FIG. 1.

The dotted lines are understood to represent stitching.

(56) **References Cited**

**U.S. PATENT DOCUMENTS**

D342,145 S *	12/1993	Yeh	.....	D2/903
D424,796 S *	5/2000	Matis	.....	D2/969
D494,343 S *	8/2004	Morris	.....	D2/899
D495,862 S *	9/2004	Riosa	.....	D2/969
D503,519 S *	4/2005	Della Valle	.....	D2/907
D511,884 S *	11/2005	Hatfield	.....	D2/972
D517,298 S *	3/2006	James	.....	D2/969

**1 Claim, 7 Drawing Sheets**

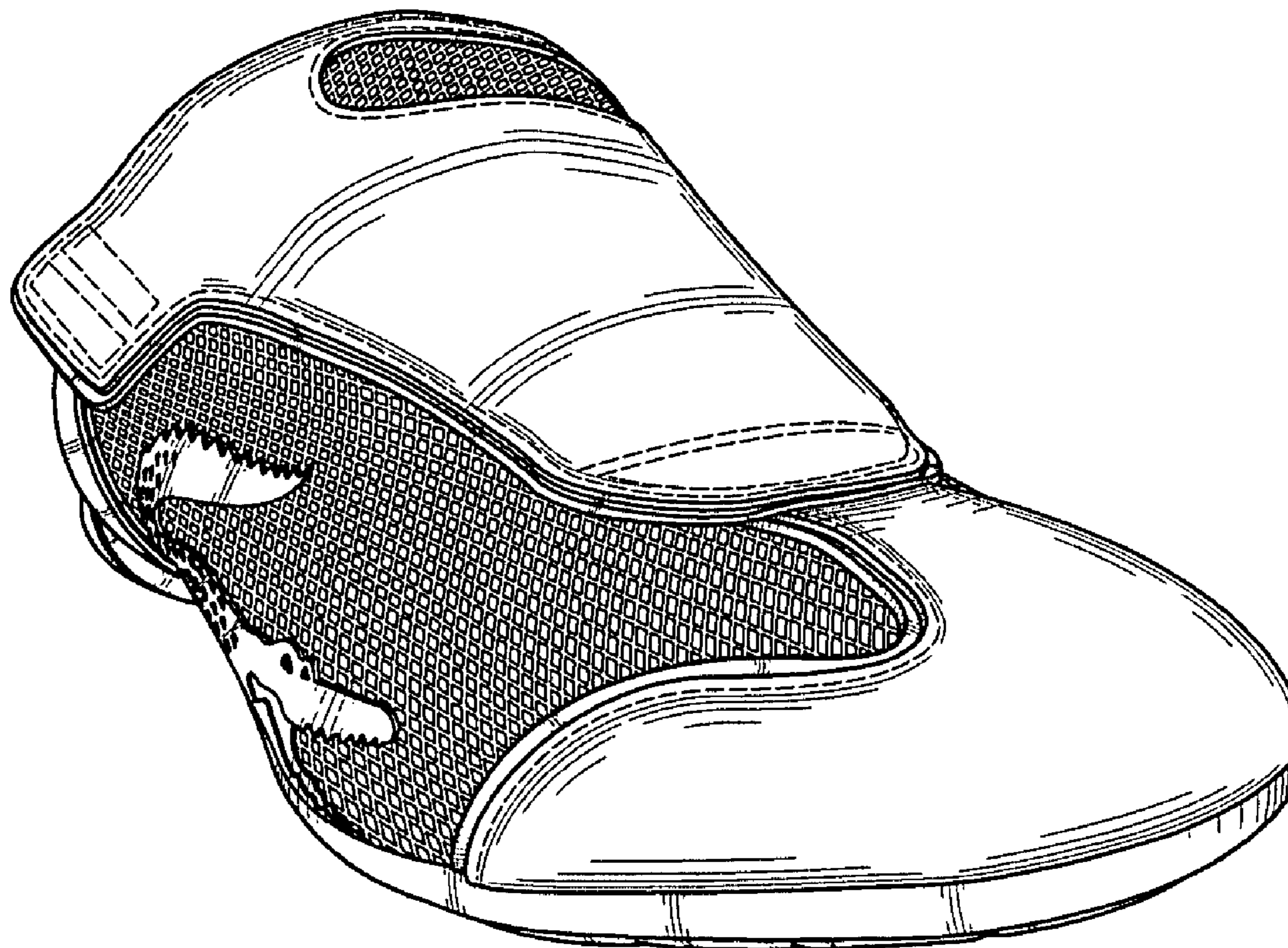

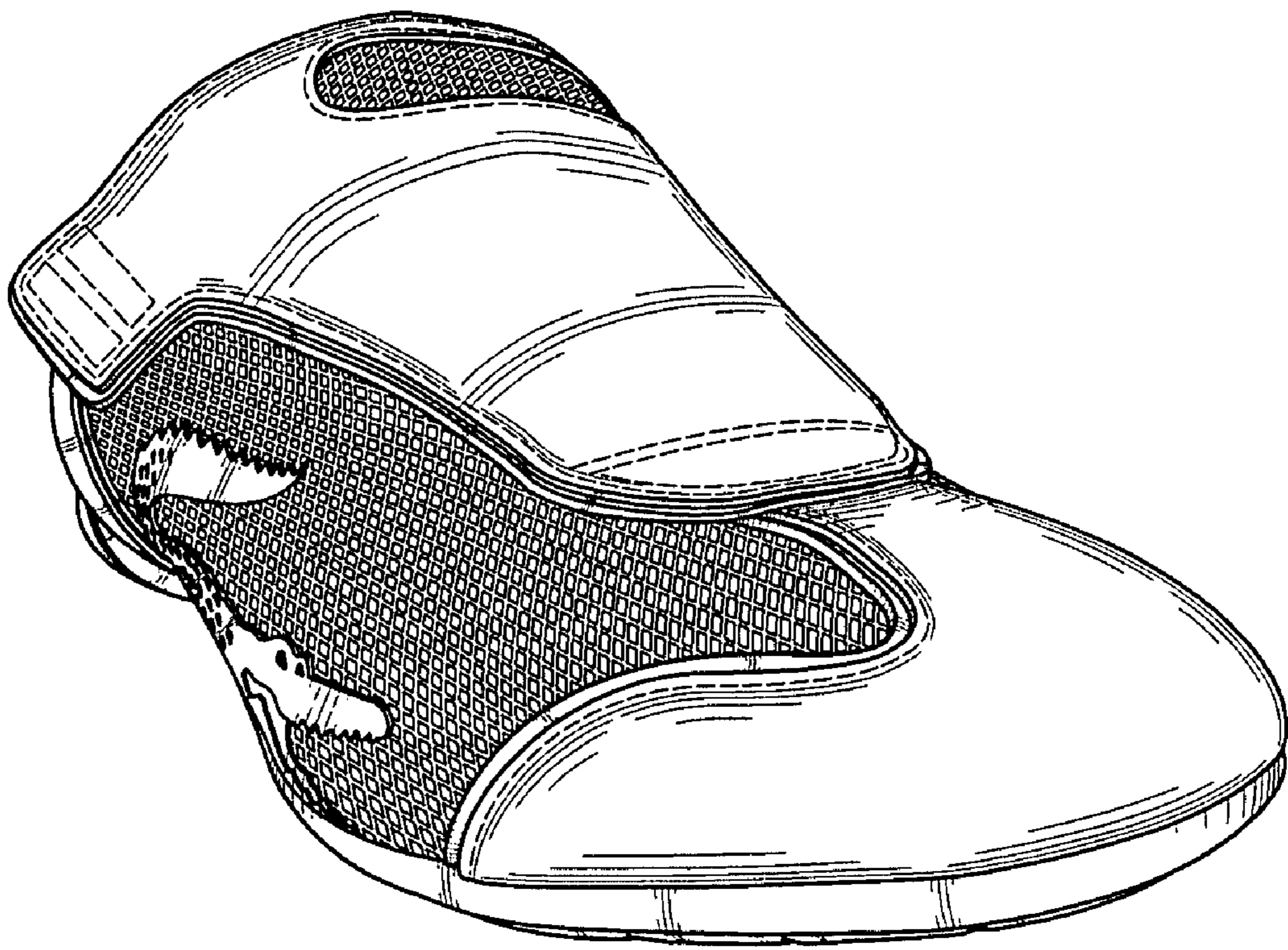

FIG. 1



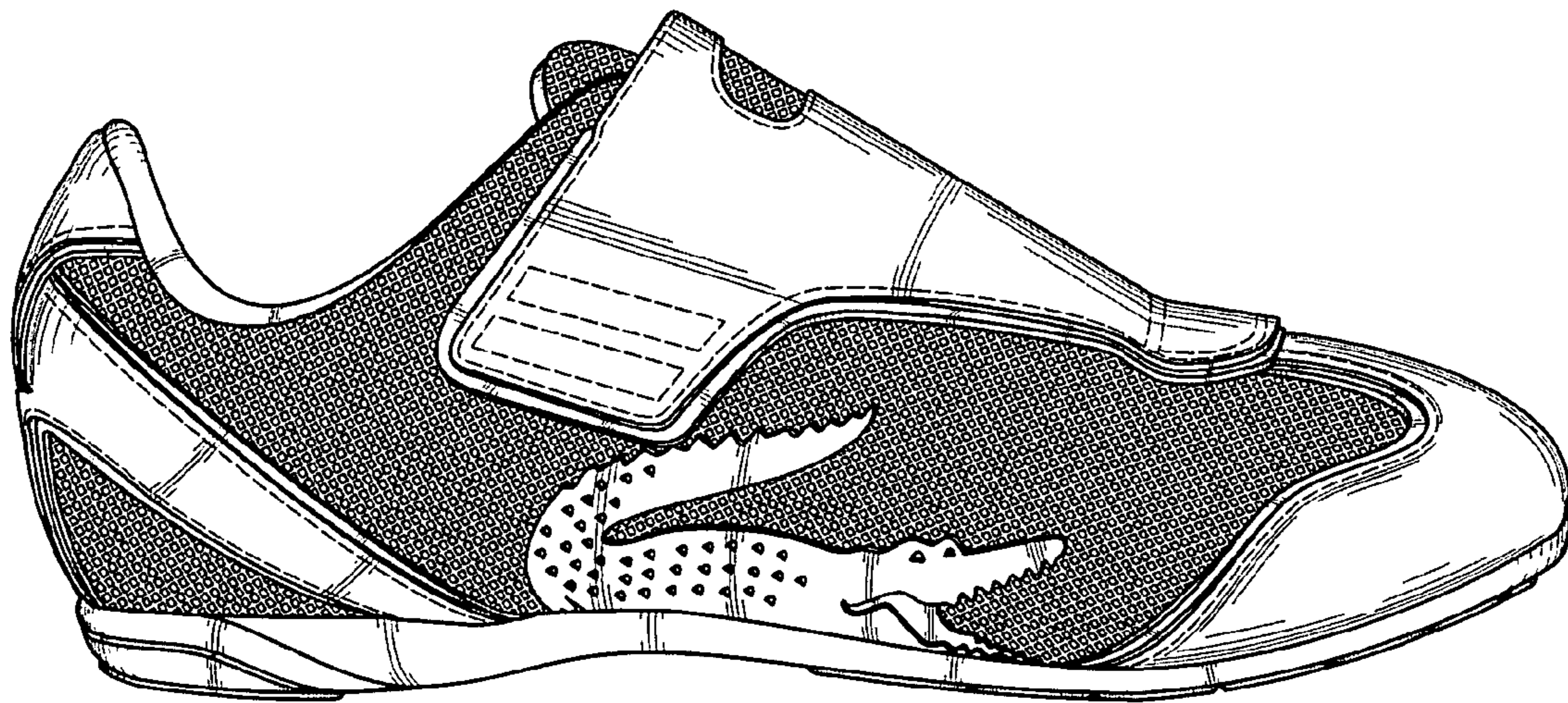

FIG. 2

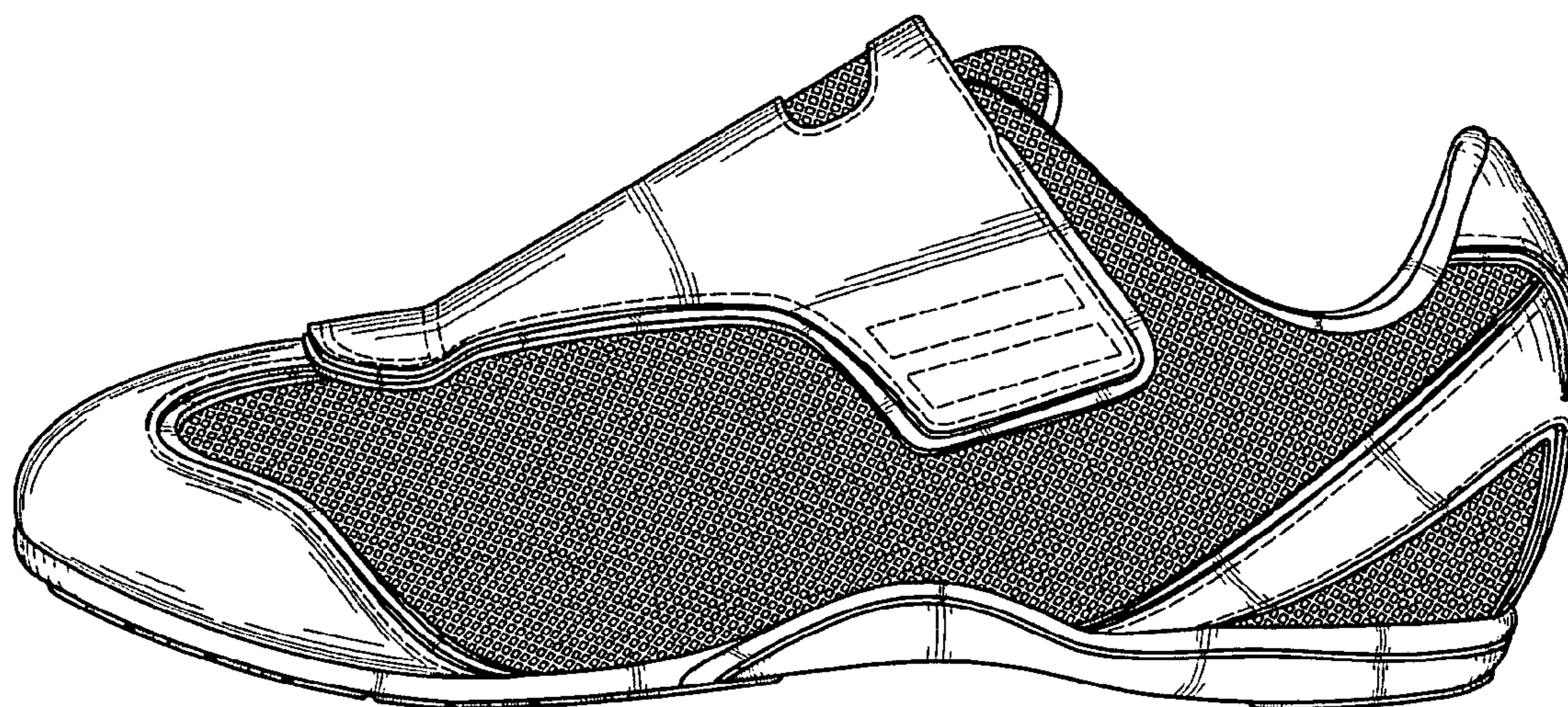

FIG. 3

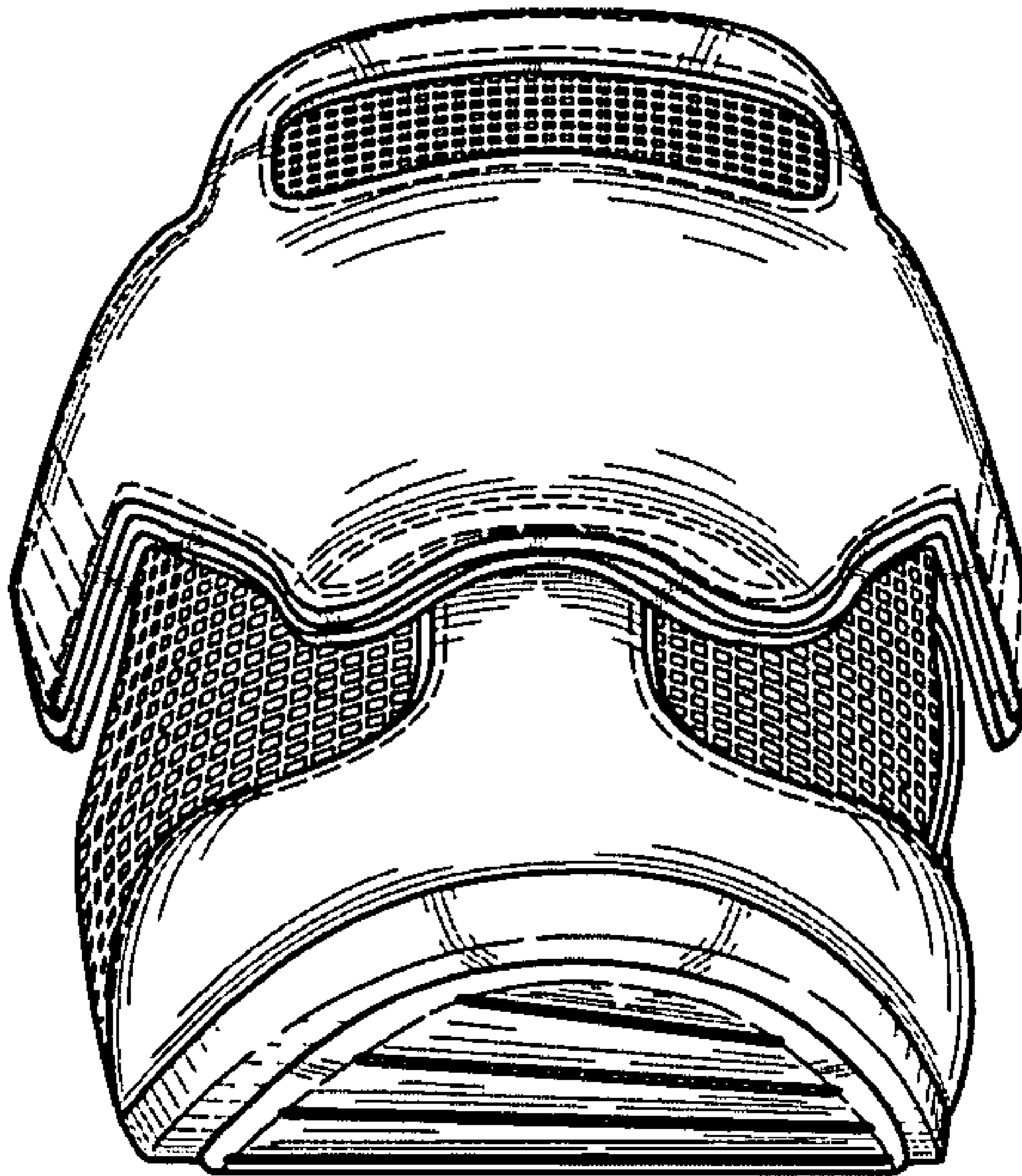

FIG. 4



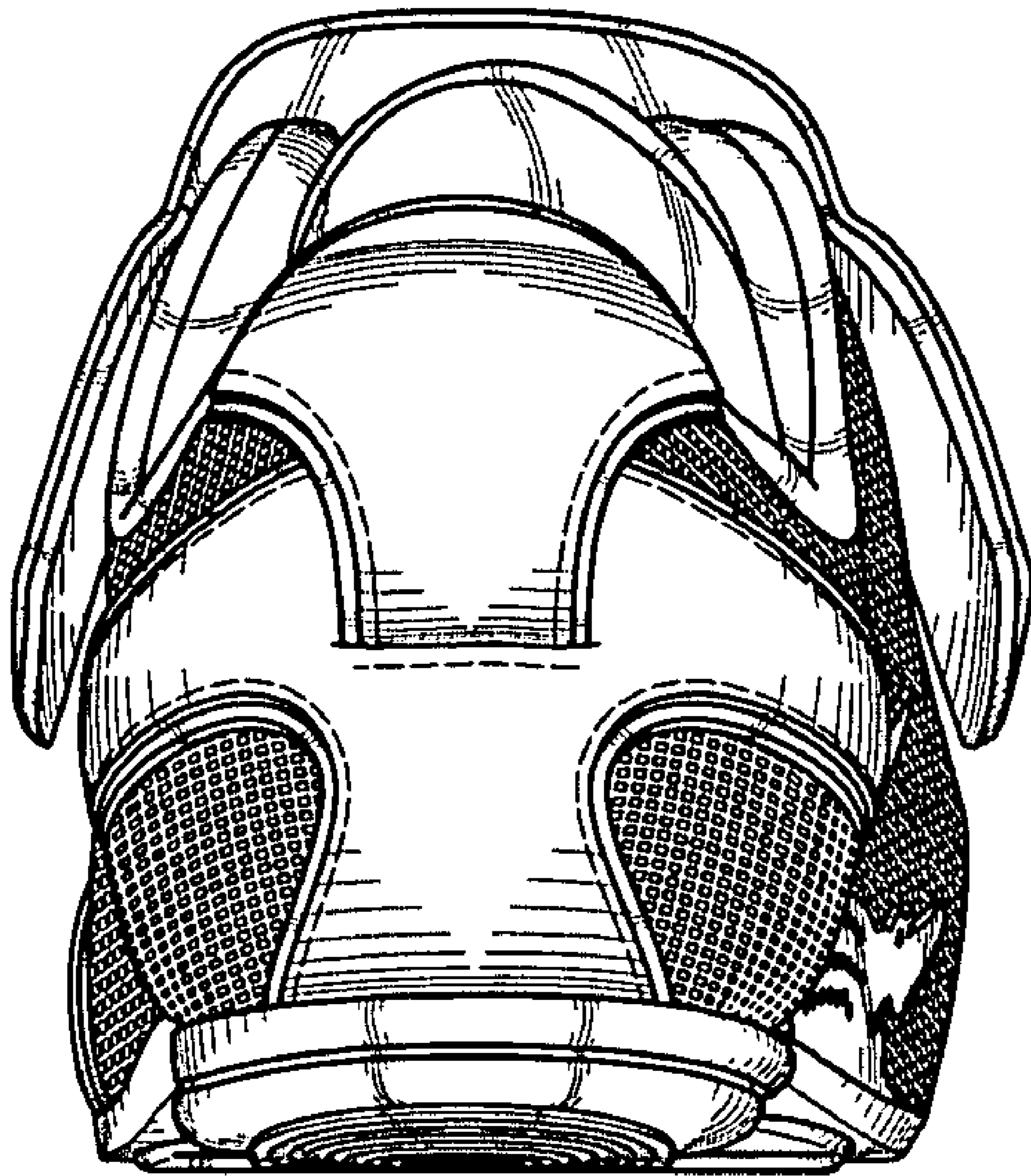

FIG. 5

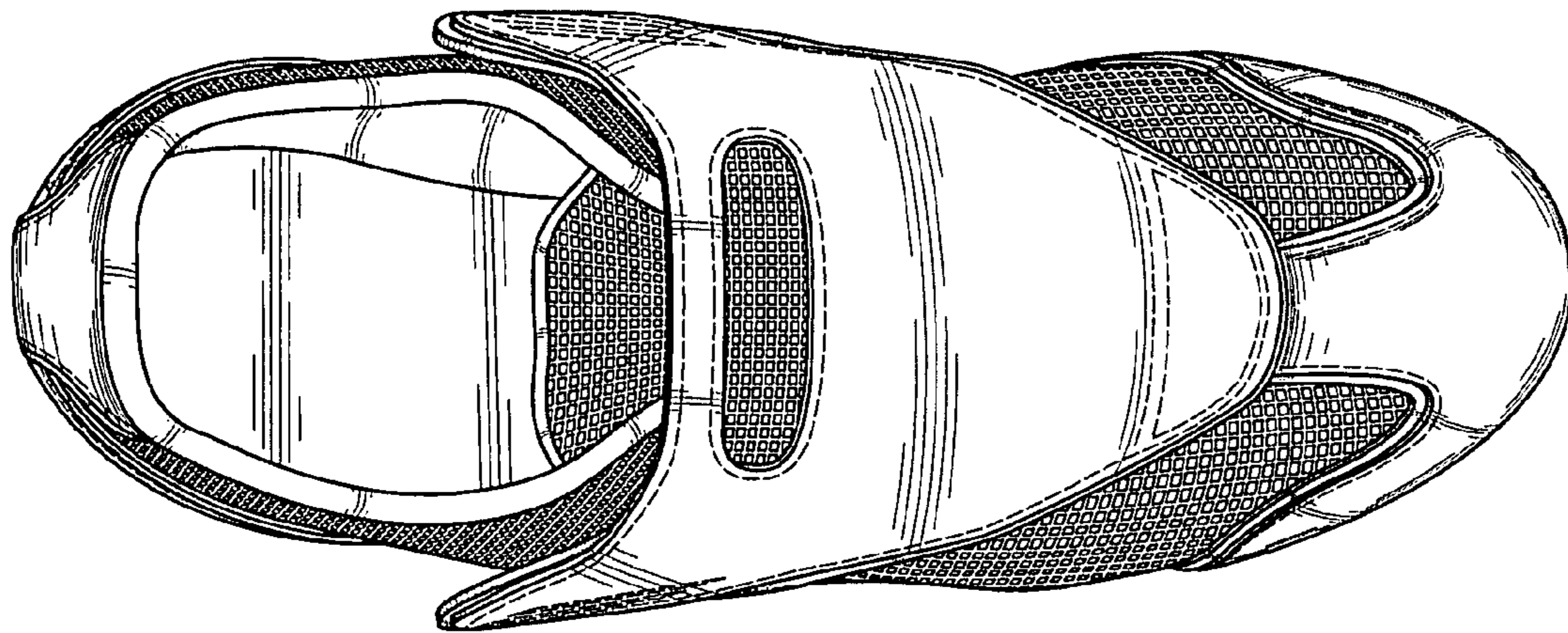

FIG. 6

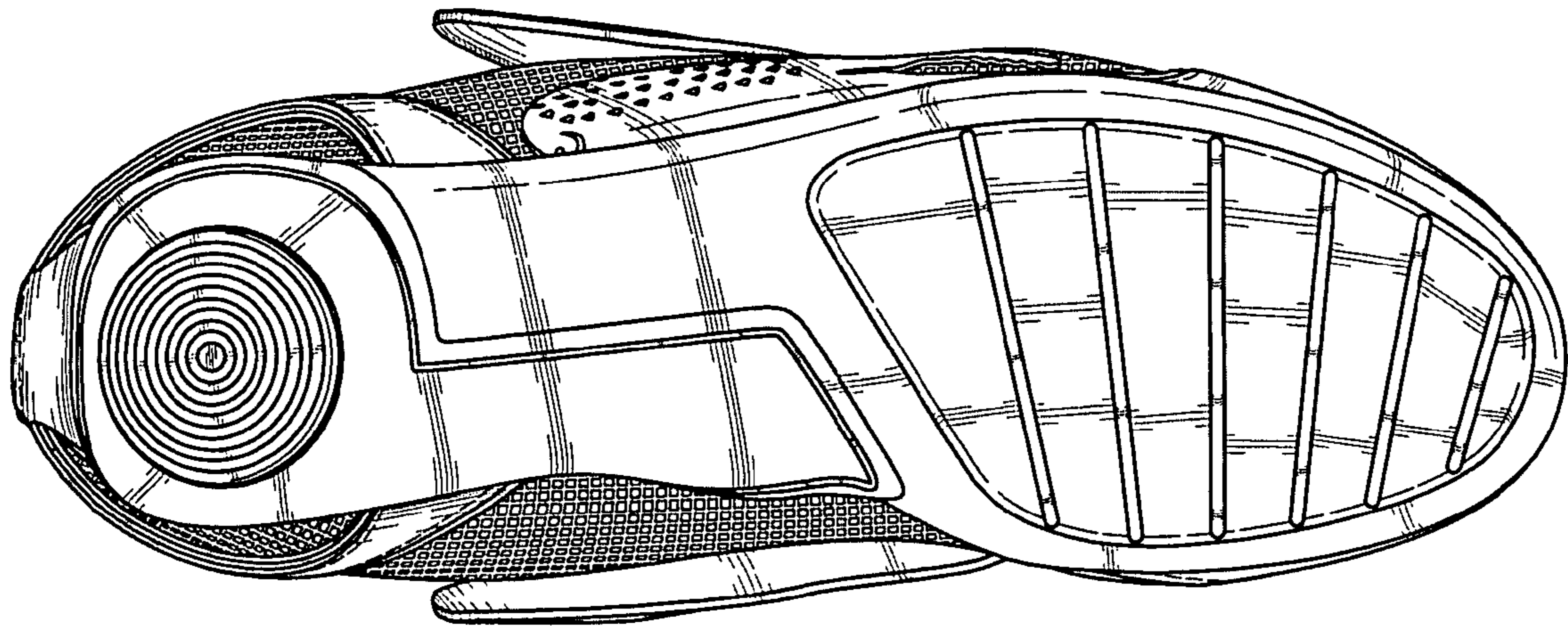

FIG. 7