

US00D567482S

(12) **United States Design Patent**
Hoyt

(10) **Patent No.:** **US D567,482 S**

(45) **Date of Patent:** **** Apr. 29, 2008**

(54) **SHOE**

(76) **Inventor:** **David Hoyt**, 1136 W. 135th St.,
Gardena, CA (US) 90247

(**) **Term:** **14 Years**

(21) **Appl. No.:** **29/265,019**

(22) **Filed:** **Aug. 21, 2006**

(51) **LOC (8) Cl.** **02-04**

(52) **U.S. Cl.** **D2/896; D2/897; D2/903;**
D2/923; D2/926

(58) **Field of Classification Search** **D2/902,**
D2/906-908, 943, 944, 969, 972-974, 946,
D2/896, 897, 903, 923, 926, 951, 954, 956;
36/45, 50.1, 83, 88, 113, 114, 126-130
See application file for complete search history.

(56) **References Cited**

U.S. PATENT DOCUMENTS

D326,177 S *	5/1992	Miller et al.	D2/903
D397,545 S *	9/1998	Davidowitz et al.	D2/926
D425,291 S *	5/2000	Matis	D2/969
D425,292 S *	5/2000	Matis	D2/969
D428,691 S *	8/2000	Matis	D2/969
D431,350 S *	10/2000	Matis et al.	D2/969
D448,918 S *	10/2001	Hoyt et al.	D2/919
D470,996 S *	3/2003	Bronga	D2/926
D471,344 S *	3/2003	Bronga	D2/926
D473,040 S *	4/2003	Hawker et al.	D2/896
D479,034 S *	9/2003	Tzenos	D2/926
D479,906 S *	9/2003	Hawker et al.	D2/969
D481,859 S *	11/2003	Belley et al.	D2/969
D493,949 S *	8/2004	Magro	D2/907
D498,901 S *	11/2004	Hawker et al.	D2/926

D500,399 S *	1/2005	Fuerst	D2/926
D517,789 S *	3/2006	Seamans	D2/969
D517,790 S *	3/2006	Seamans	D2/969
D522,723 S *	6/2006	Fuerst	D2/923
D528,271 S *	9/2006	Issler	D2/923
D529,263 S *	10/2006	Wolf	D2/923
D530,490 S *	10/2006	Sonnergren	D2/956
D535,088 S *	1/2007	Seamans	D2/969
D541,021 S *	4/2007	McClaskie	D2/954
D543,341 S *	5/2007	Seamans	D2/969
D543,681 S *	6/2007	McCarthy	D2/969
D545,032 S *	6/2007	Wolf	D2/923
D545,033 S *	6/2007	Wolf	D2/926
D549,434 S *	8/2007	Seamans	D2/969
D550,441 S *	9/2007	Seamans	D2/969
D551,435 S *	9/2007	Belley et al.	D2/956

* cited by examiner

Primary Examiner—Dominic Simone

(57) **CLAIM**

The ornamental design for “shoe,” as shown.

DESCRIPTION

FIG. 1 is a generally perspective view of a “shoe” showing my new design;

FIG. 2 is a front view thereof;

FIG. 3 is a rear view thereof;

FIG. 4 is a right side view thereof;

FIG. 5 is a left side view thereof;

FIG. 6 is a top plan view thereof; and,

FIG. 7 is a bottom view thereof.

1 Claim, 4 Drawing Sheets



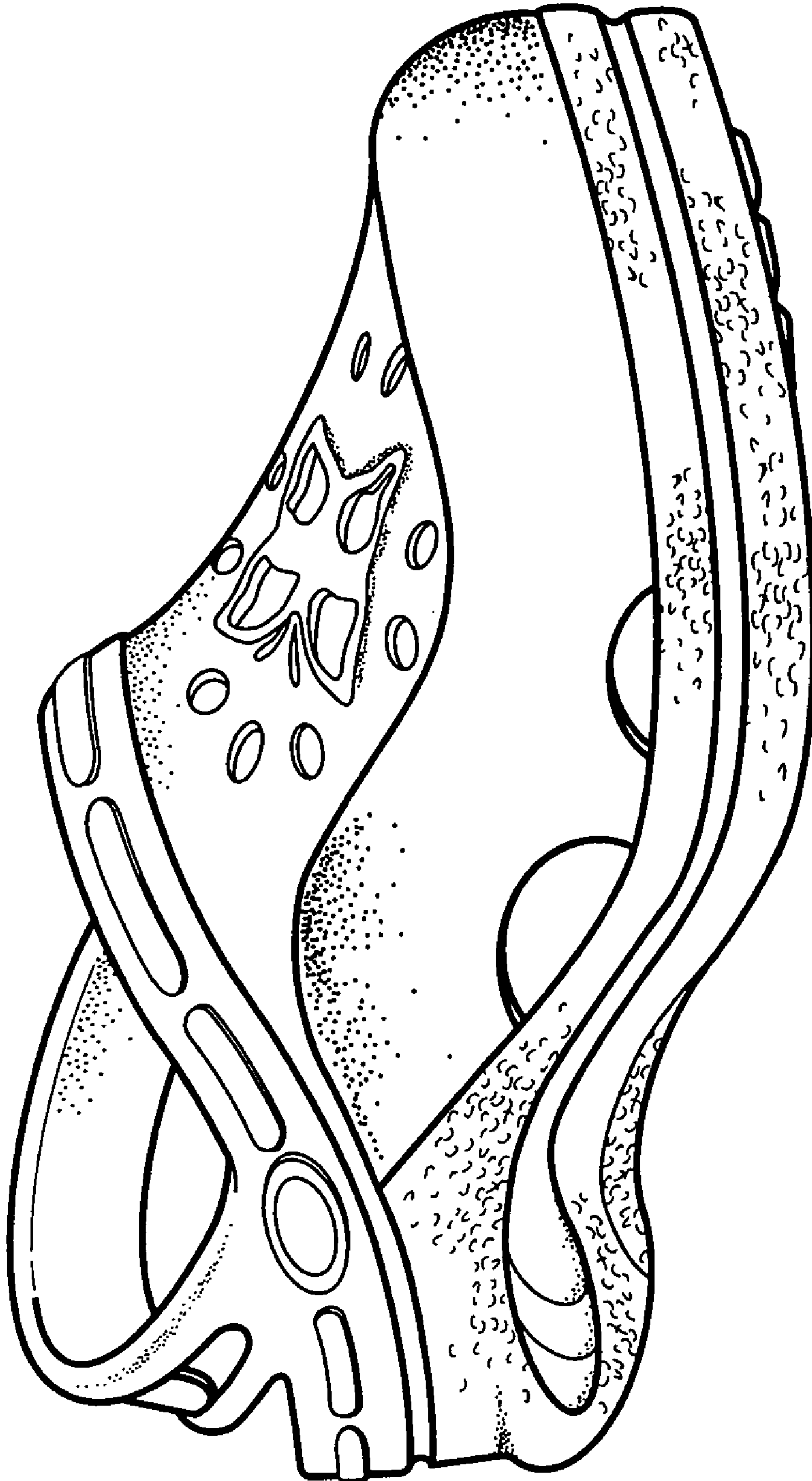

Fig. 1

Fig. 2

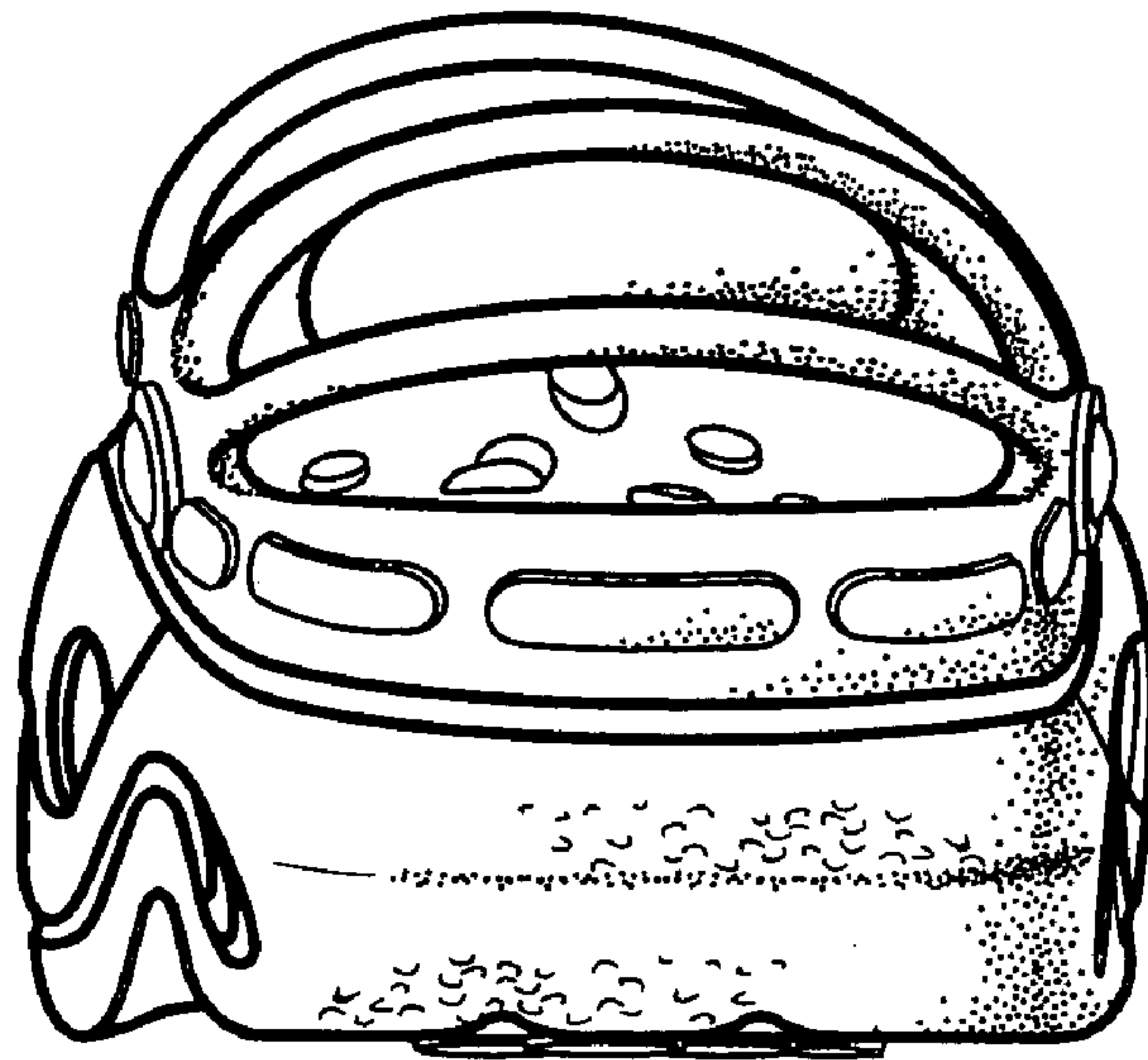
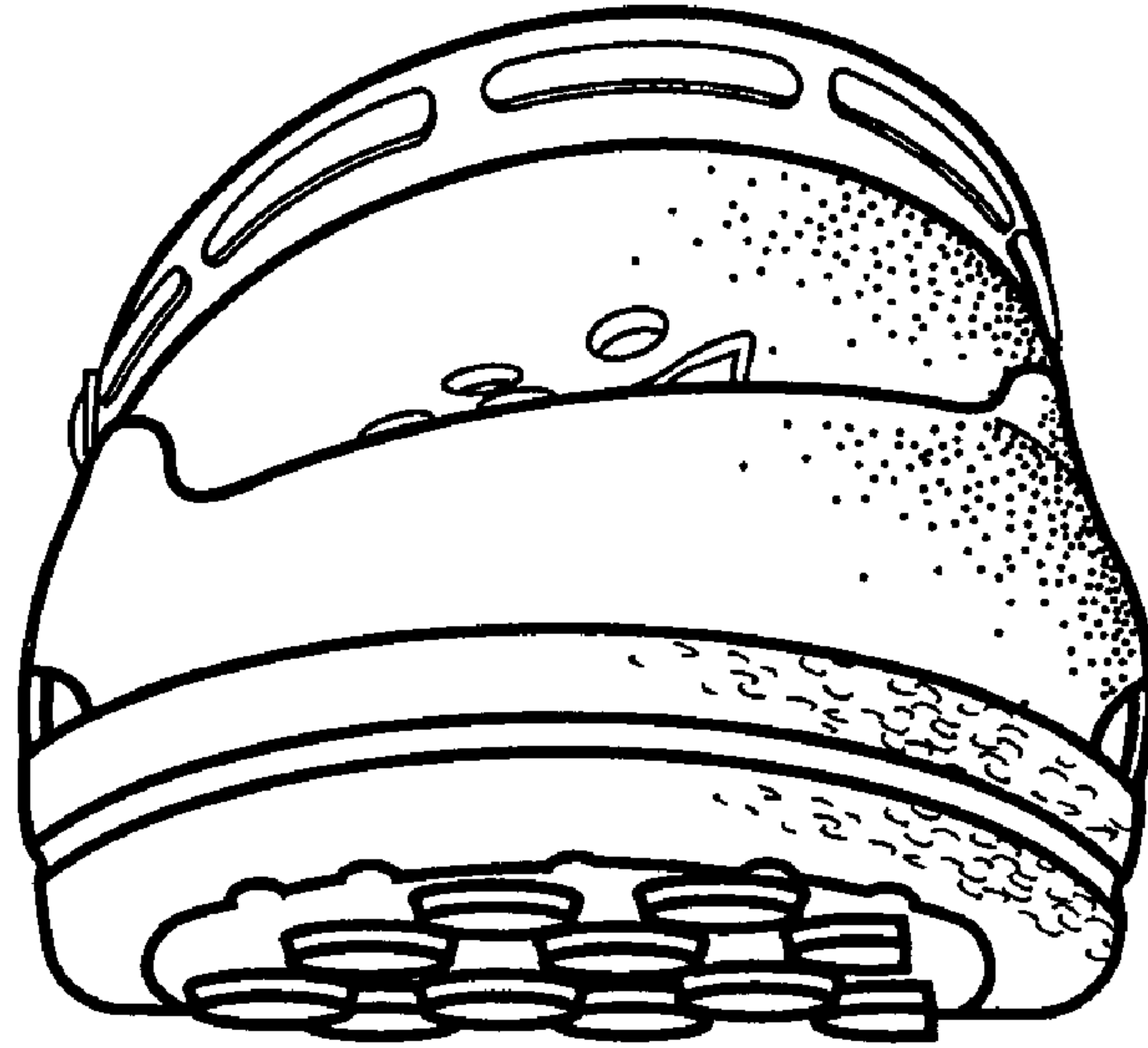

Fig. 3

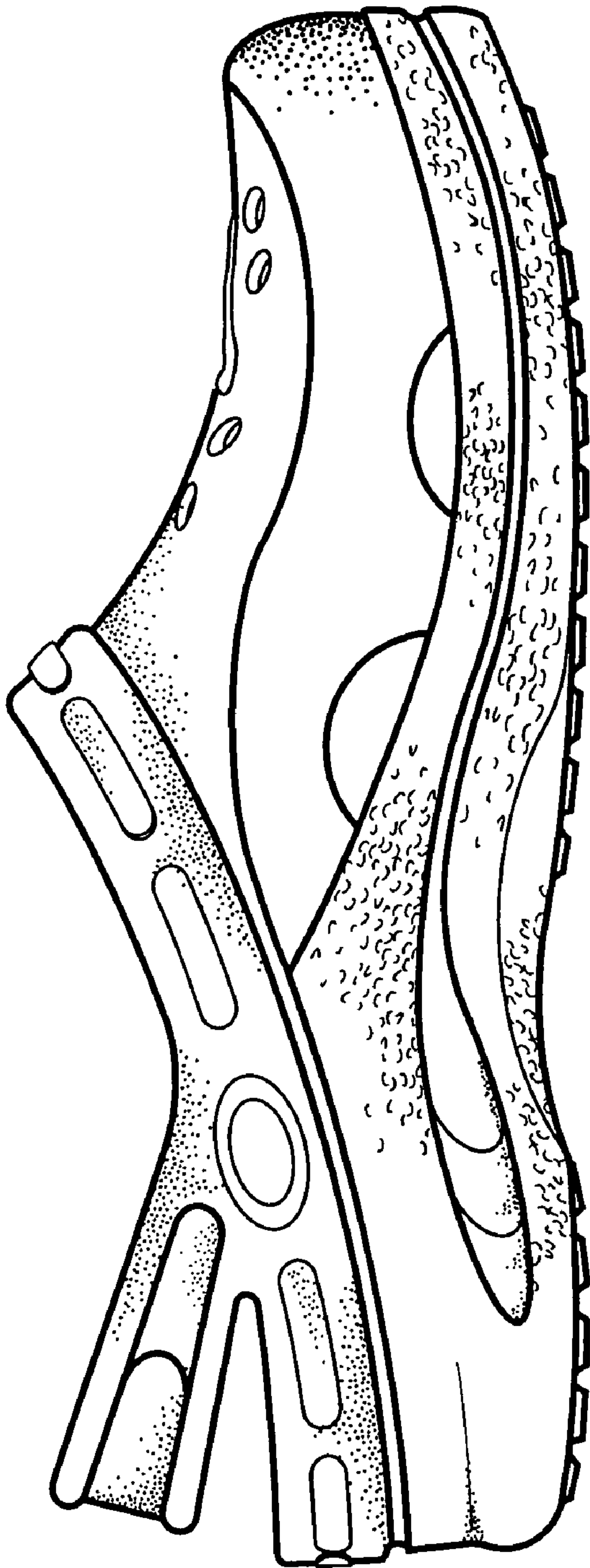

Fig. 4

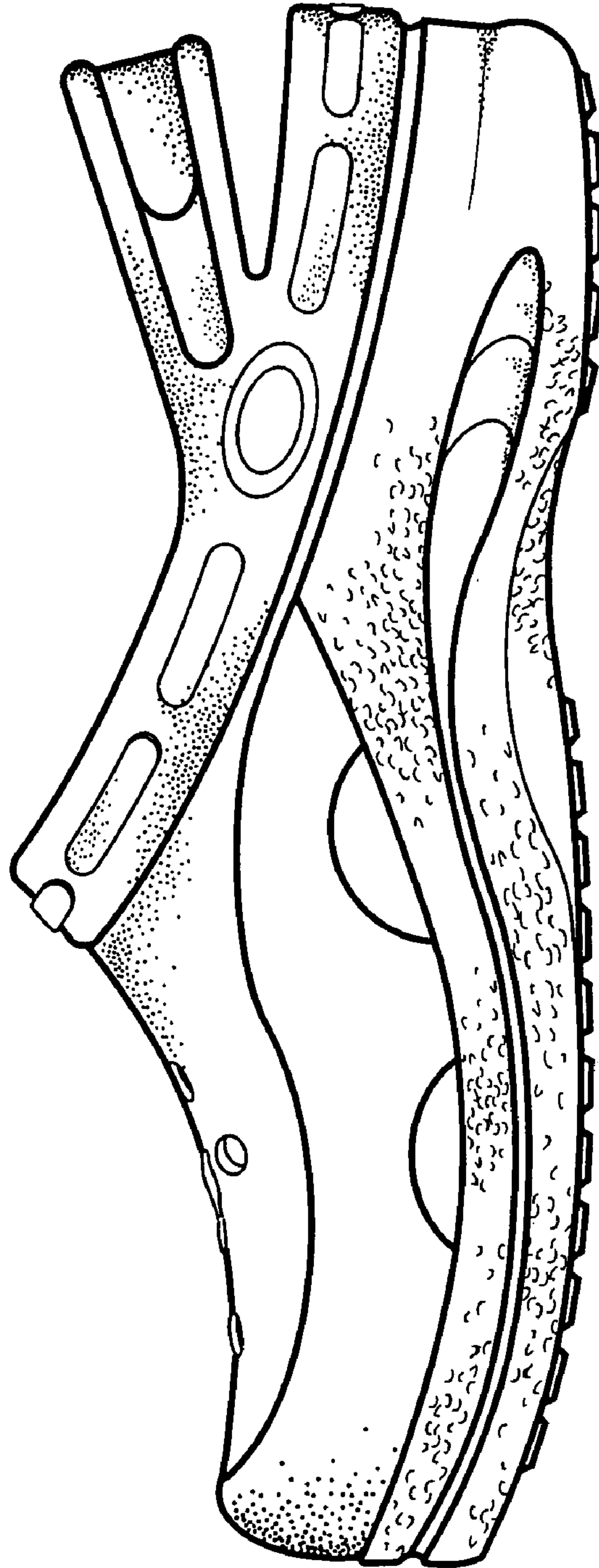

Fig. 5



Fig. 6

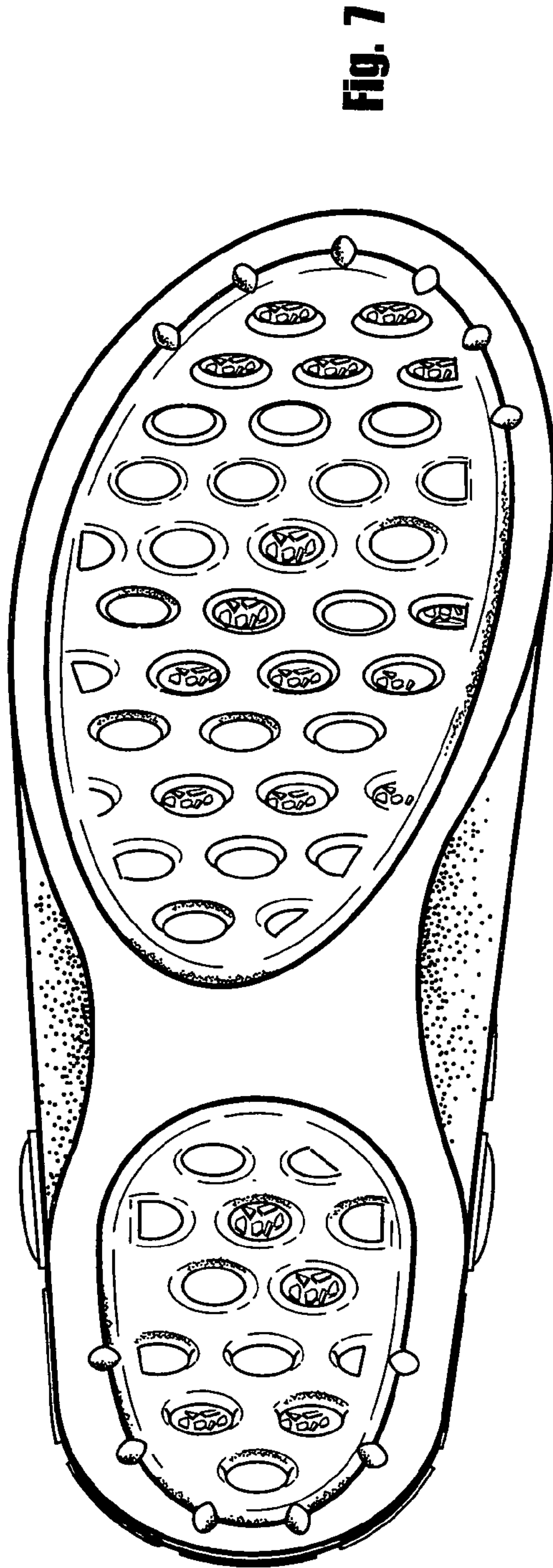

Fig. 7