

US00D567478S

(12) **United States Design Patent**  
**Long**

(10) **Patent No.:** **US D567,478 S**

(45) **Date of Patent:** **\*\* Apr. 29, 2008**

(54) **SELF-ADHESIVE BIB**

(76) Inventor: **David Long**, 837 Country Club Cir.,  
Venice, FL (US) 34293

(\*\*) Term: **14 Years**

(21) Appl. No.: **29/246,471**

(22) Filed: **Apr. 17, 2006**

(51) **LOC (8) Cl.** ..... **02-02**

(52) **U.S. Cl.** ..... **D2/864**

(58) **Field of Classification Search** ..... D2/717,  
D2/760, 840, 844, 857, 858, 841, 847, 849,  
D2/853, 860-864; 2/275, 267, 227, 236,  
2/237, 115, 119, 106, 77, 90, 102, 103, 112,  
2/463, 464, 48-52, 66, 91, 208; 206/526  
See application file for complete search history.

(56) **References Cited**

**U.S. PATENT DOCUMENTS**

3,332,547	A *	7/1967	Buss et al. ....	206/526
3,979,776	A *	9/1976	Gruenwald .....	2/49.1
D297,583	S *	9/1988	Hall .....	D2/862
5,414,903	A *	5/1995	Porteous .....	24/9
H1738	H	7/1998	Reinhart, Jr.	
5,864,878	A *	2/1999	Mashrick .....	2/46
5,875,490	A *	3/1999	Woodard et al. ....	2/49.1
D407,887	S *	4/1999	Rears et al. ....	D2/862
5,930,837	A *	8/1999	Anvar .....	2/49.1

5,956,763	A	9/1999	Blackshear	
6,000,056	A *	12/1999	Brady et al. ....	2/49.1
D429,549	S *	8/2000	Thames .....	D2/862
6,141,799	A *	11/2000	Morris .....	2/52
6,212,683	B1 *	4/2001	Liebmann .....	2/49.4
6,256,788	B1	7/2001	Loewer et al.	
6,493,879	B1 *	12/2002	Hibler .....	2/49.1
D493,024	S *	7/2004	Bergkvist .....	D2/864
7,032,247	B2 *	4/2006	Frieswick et al. ....	2/49.1
7,174,571	B1 *	2/2007	Vonrinteln .....	2/49.2

\* cited by examiner

*Primary Examiner*—Charles A. Rademaker

*Assistant Examiner*—Charles D Hanson

(57) **CLAIM**

The ornamental design for a self adhesive bib, as shown and described.

**DESCRIPTION**

FIG. 1 is a perspective view of a self adhesive bib showing my new design;

FIG. 2 is a top plan view thereof;

FIG. 3 is a front elevational view thereof;

FIG. 4 is a side elevational thereof;

FIG. 5 is a rear elevational view thereof; and,

FIG. 6 is a bottom plan view thereof.

**1 Claim, 3 Drawing Sheets**

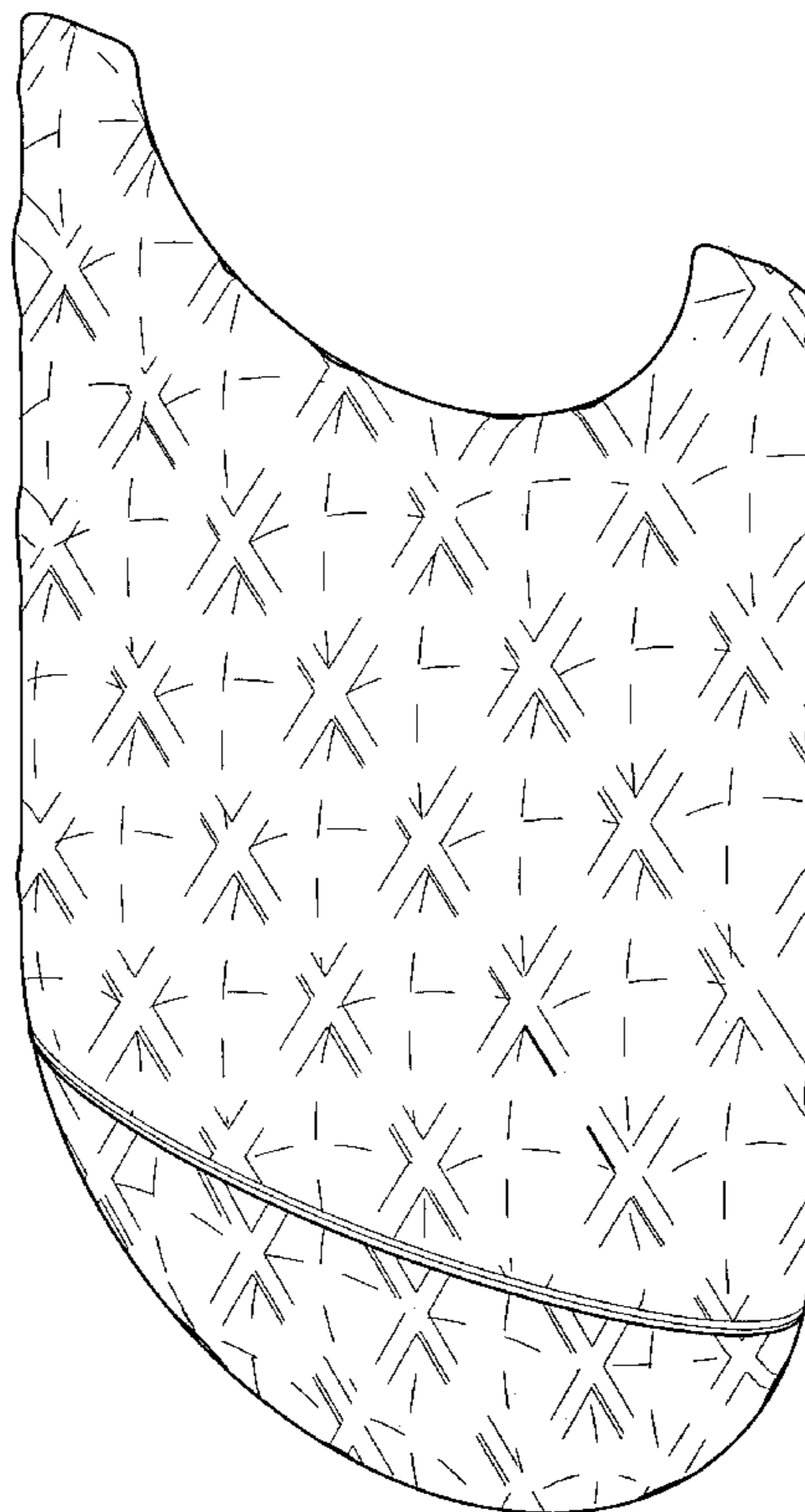

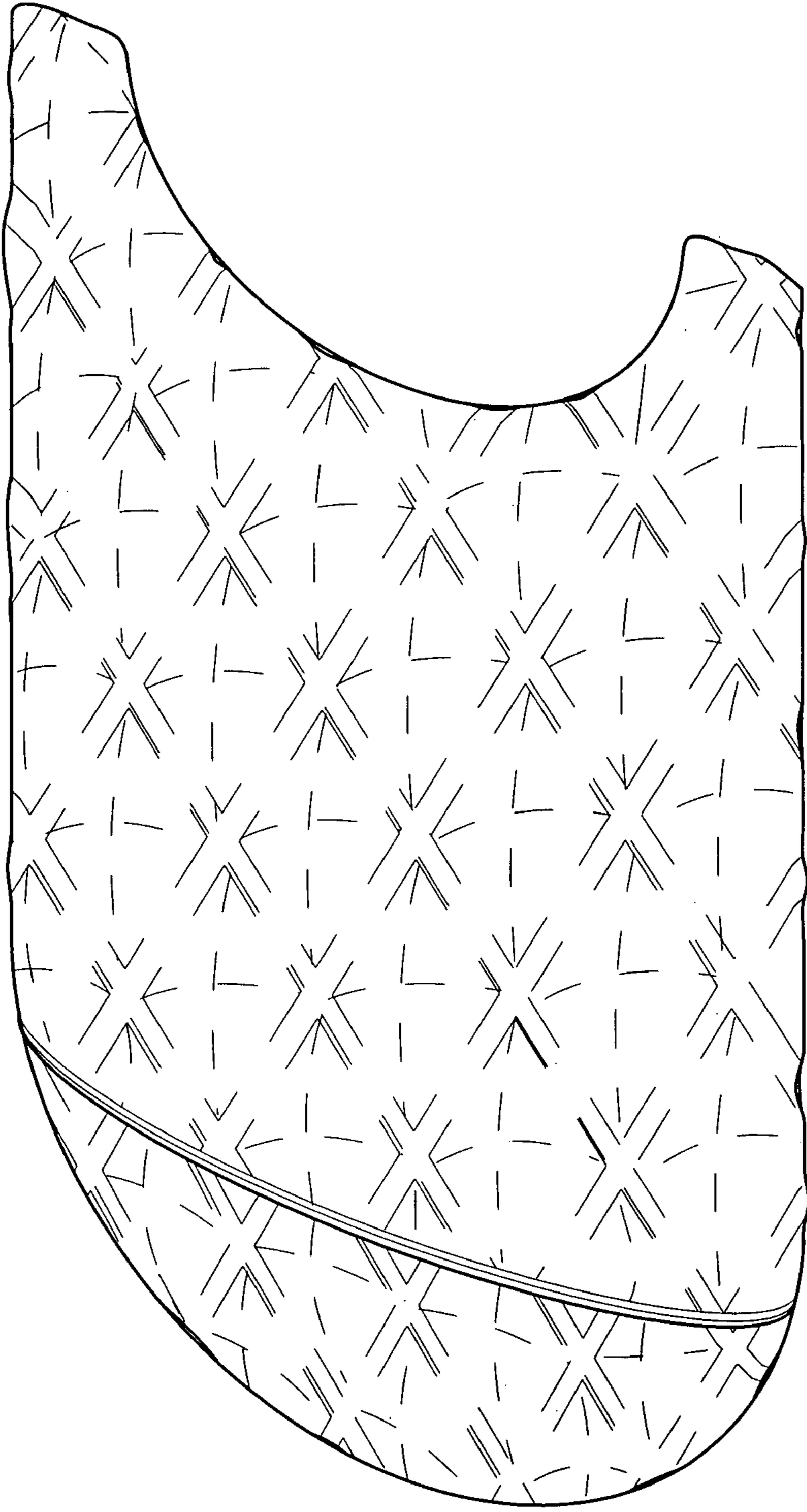

FIG. 1

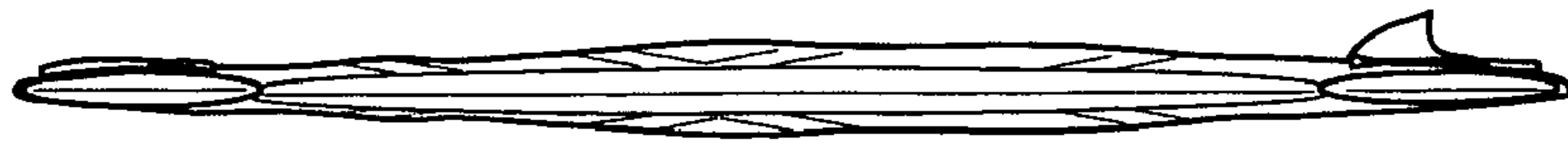

FIG. 2

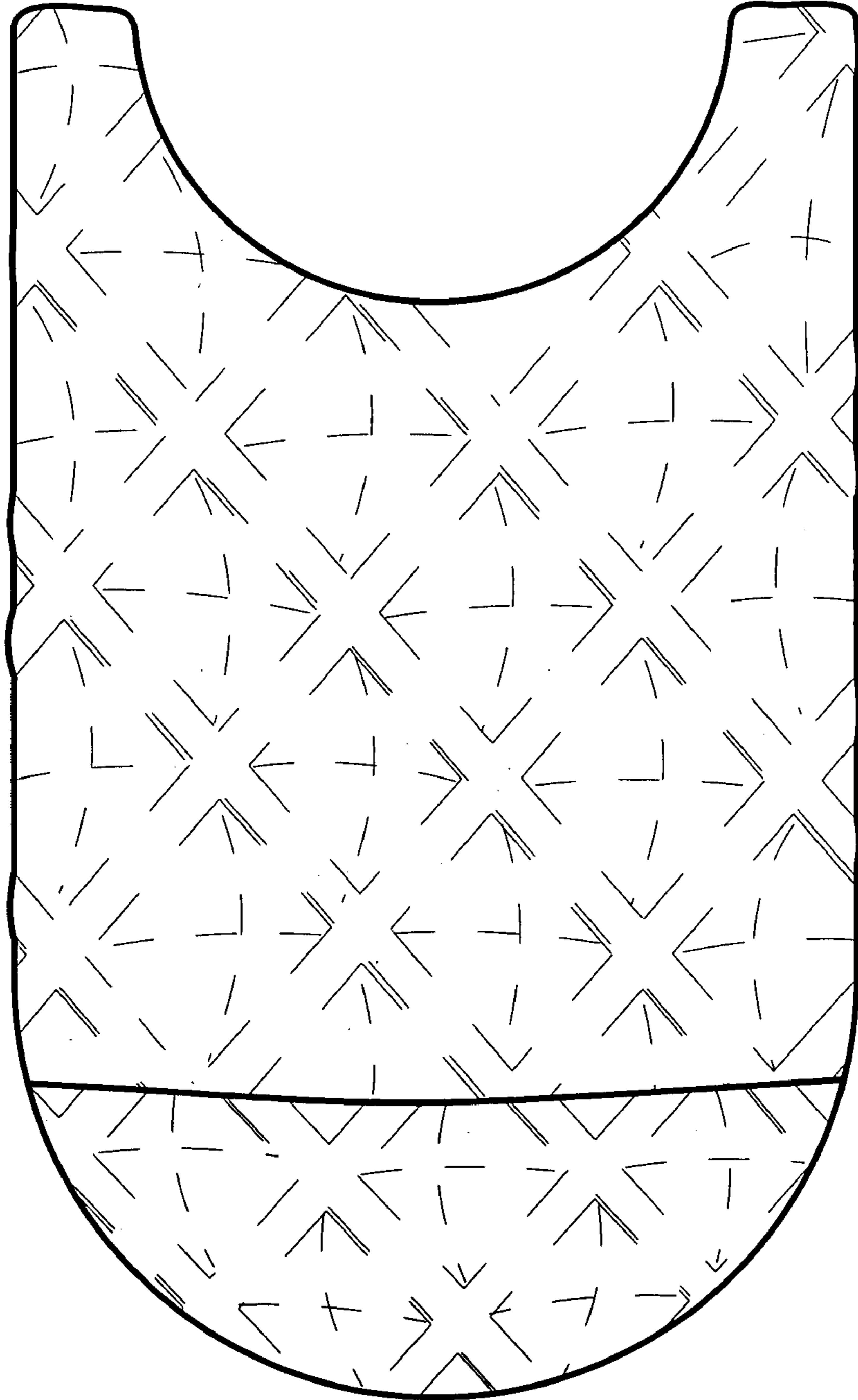

FIG. 3

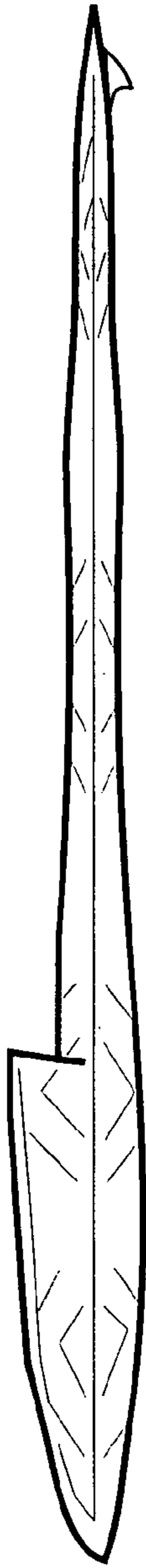

FIG. 4

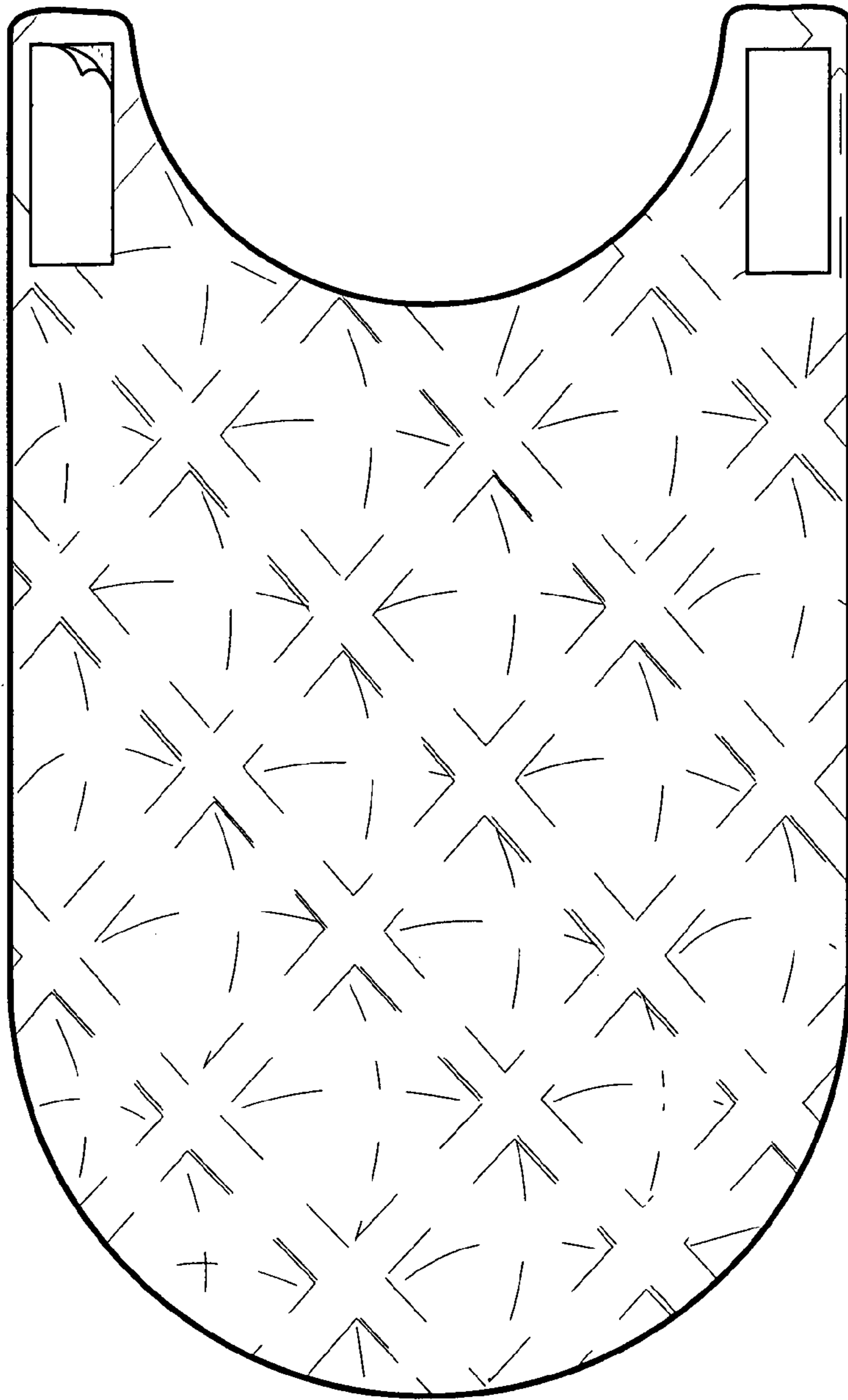

FIG. 5

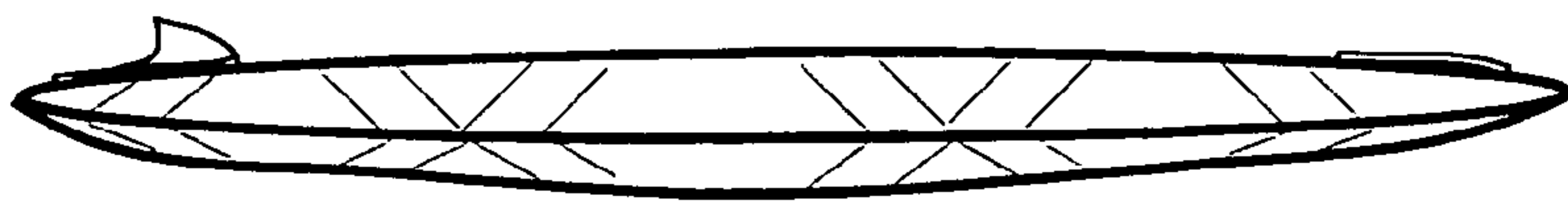

FIG. 6