

US00D567464S

(12) **United States Design Patent**
Dullum

(10) **Patent No.:** **US D567,464 S**
(45) **Date of Patent:** **** Apr. 22, 2008**

(54) **LAWN WASTE BAG SUPPORT**

D513,352 S * 12/2005 Weathers et al. D34/5
6,983,965 B1 1/2006 Bergell

(75) Inventor: **John W. Dullum**, Bartlett, IL (US)

* cited by examiner

(73) Assignee: **Patti Group Incorporated**, Lemont, IL (US)

Primary Examiner—Cynthia E Ramirez
(74) *Attorney, Agent, or Firm*—McAndrews Held & Malloy, Ltd.

(**) Term: **14 Years**

(21) Appl. No.: **29/265,164**

(57) **CLAIM**

(22) Filed: **Aug. 25, 2006**

The ornamental design for a lawn waste bag support, as shown and described.

(51) **LOC (8) Cl.** **09-09**

(52) **U.S. Cl.** **D34/6**

(58) **Field of Classification Search** D34/1,
D34/5, 6; 220/908; 248/95, 96, 97, 99,
248/100, 101

See application file for complete search history.

DESCRIPTION

(56) **References Cited**

U.S. PATENT DOCUMENTS

D202,616 S	10/1965	Larson	
4,749,011 A *	6/1988	Rylander	141/316
4,760,982 A	8/1988	Cooke	
4,890,652 A	1/1990	Hoerner	
4,940,200 A	7/1990	Sawyer et al.	
D309,966 S	8/1990	Bishop	
4,979,547 A	12/1990	Hoerner	
D318,163 S	7/1991	Chalmers	
5,129,609 A	7/1992	Tobin	
D334,448 S *	3/1993	Fish	D34/5
5,271,589 A	12/1993	Belous	
5,316,060 A	5/1994	Hodgdon et al.	
D361,185 S	8/1995	Seiler et al.	
5,897,084 A	4/1999	Judge	
6,007,030 A	12/1999	Judge	
6,296,212 B1	10/2001	Monahan	
6,367,747 B1	4/2002	Mulle	
6,415,713 B1	7/2002	Abrams	
6,446,918 B1 *	9/2002	Knight	248/99
6,536,488 B1	3/2003	Pochobradsky	

FIG. 1 is a folded perspective view of a lawn waste bag support showing my new design;

FIG. 2 is another folded perspective view thereof, with the support located within a lawn waste bag support shown in phantom lines;

FIG. 3 is another folded perspective view thereof, with the support located within a smaller lawn waste bag shown in phantom;

FIG. 4 is an unfolded front elevational view thereof;

FIG. 5 is a folded right side elevational view thereof;

FIG. 6 is a folded left side elevational view thereof;

FIG. 7 is a folded back elevational view thereof;

FIG. 8 is a folded front view thereof; and,

FIG. 9 is a folded bottom and top view of thereof.

The broken line showing of a bag in FIGS. 2 and 3 is included for the purpose of illustrating environment and forms no part of the claimed design.

The dotted lines in the figures are to show folding lines.

The dotted lines on the sides of the support are to show cut-outs.

1 Claim, 2 Drawing Sheets

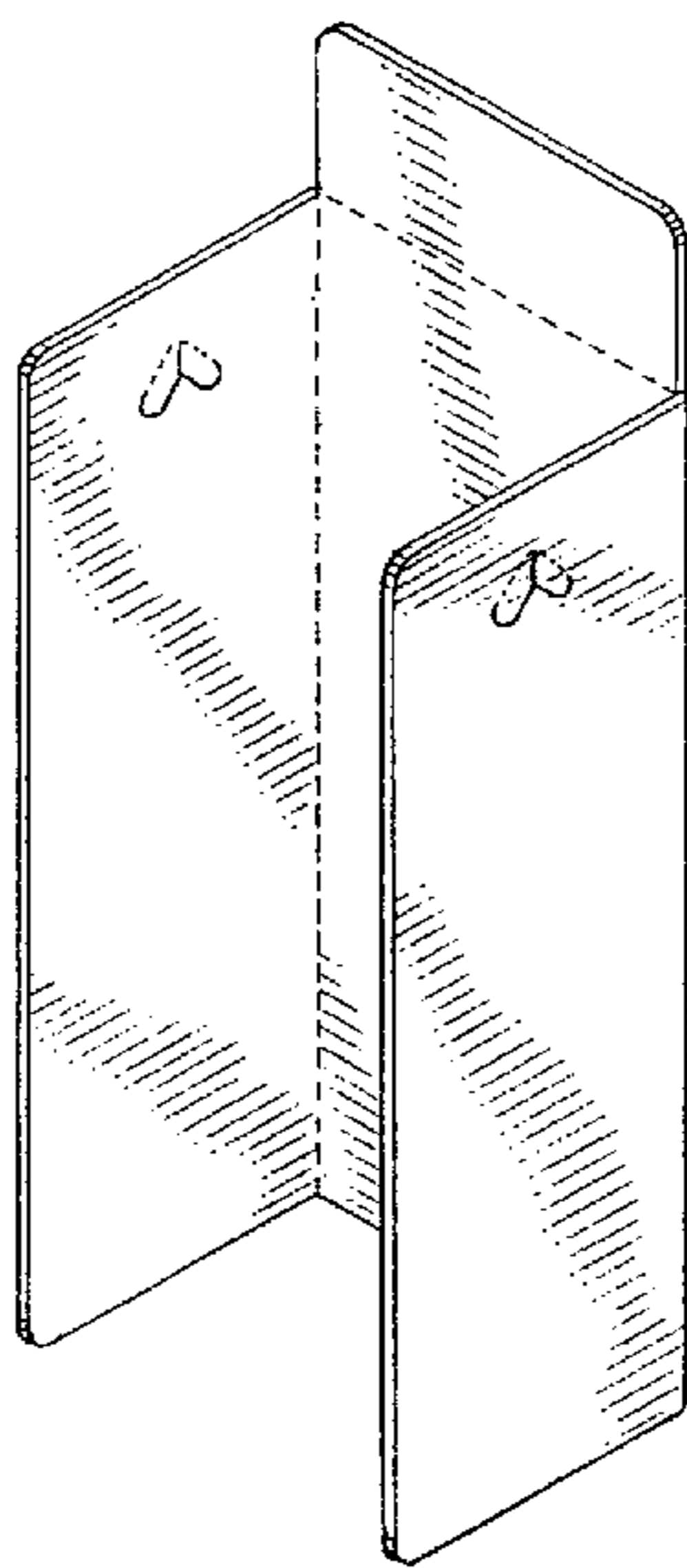

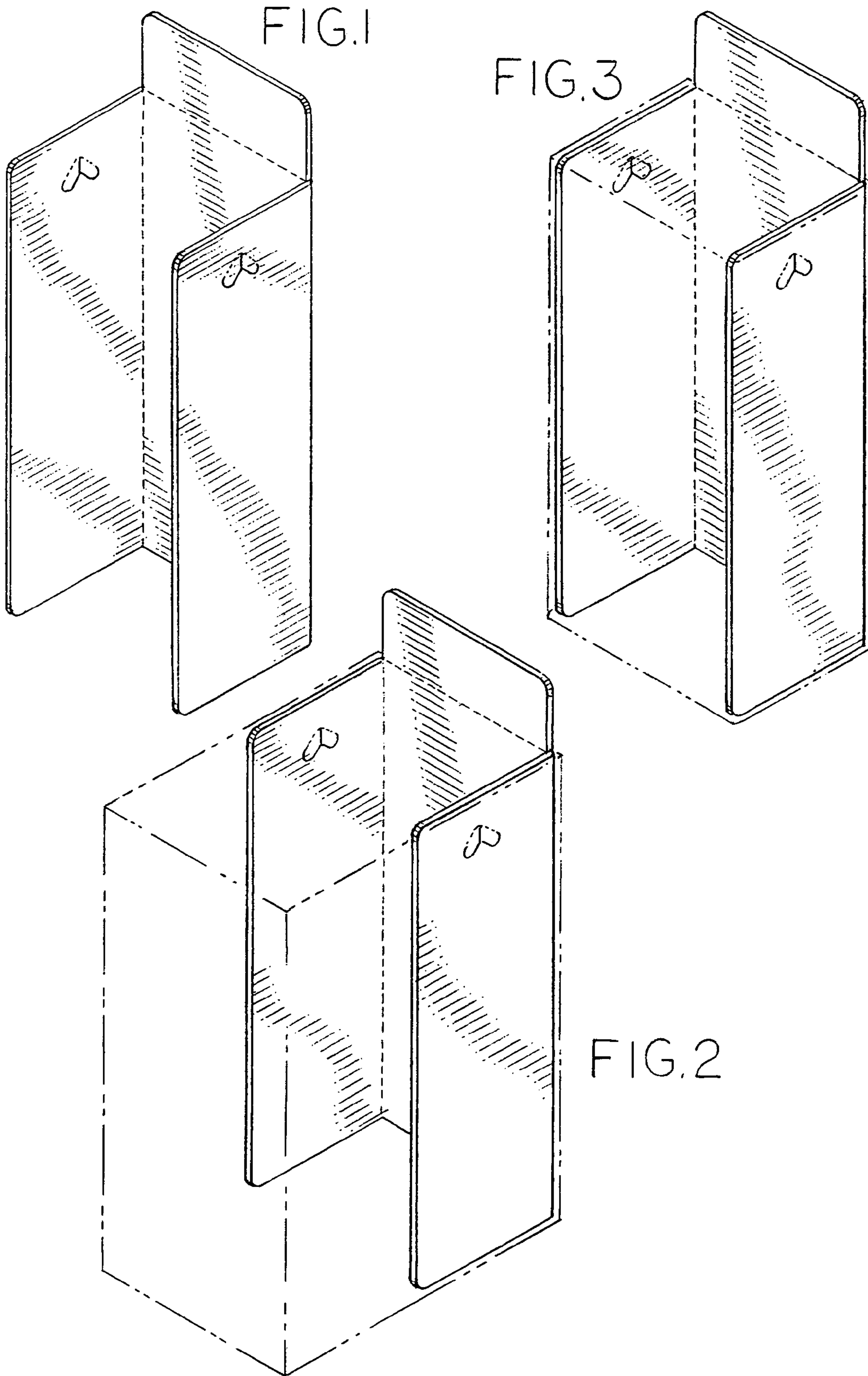

FIG.4

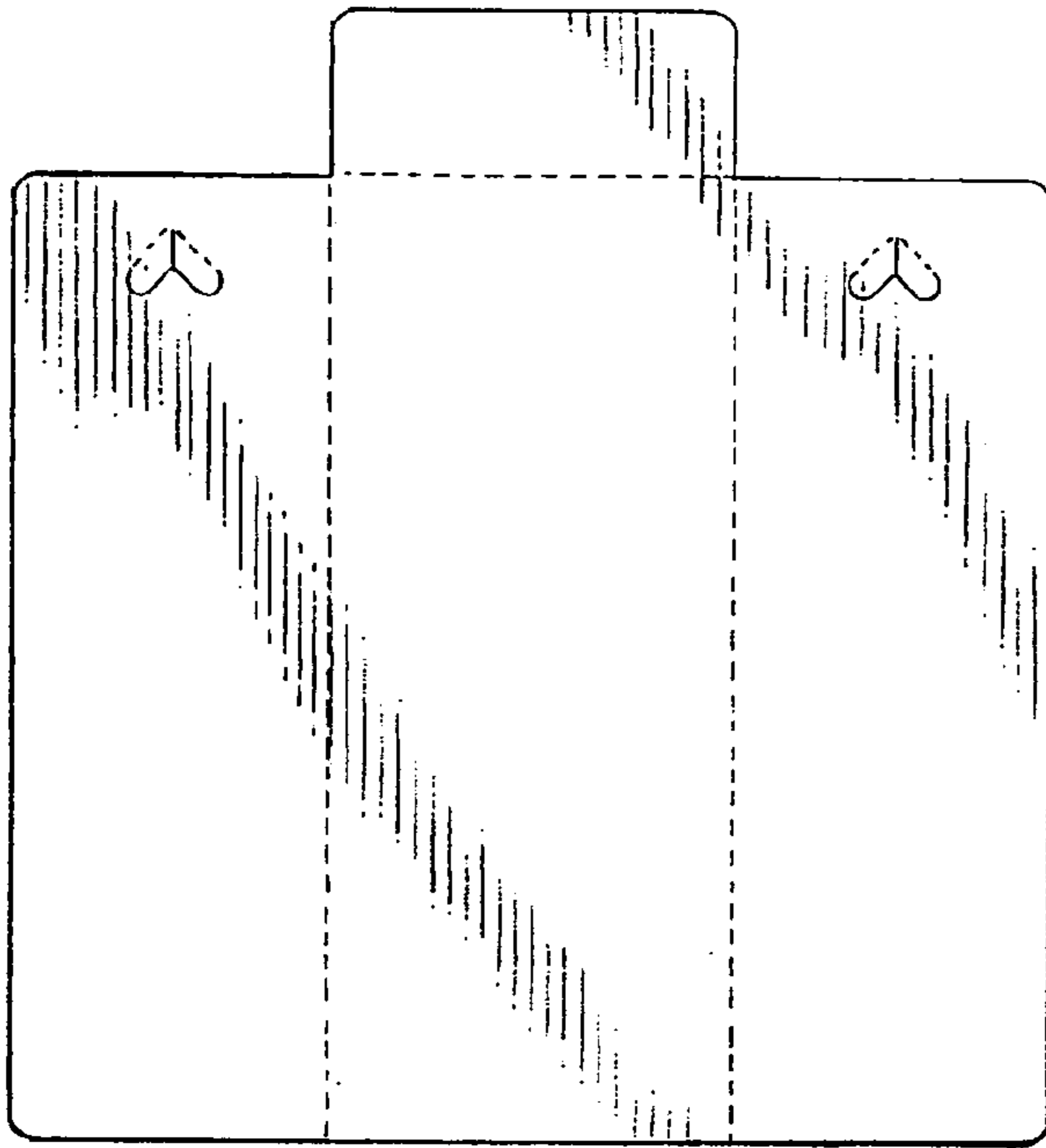

FIG.5

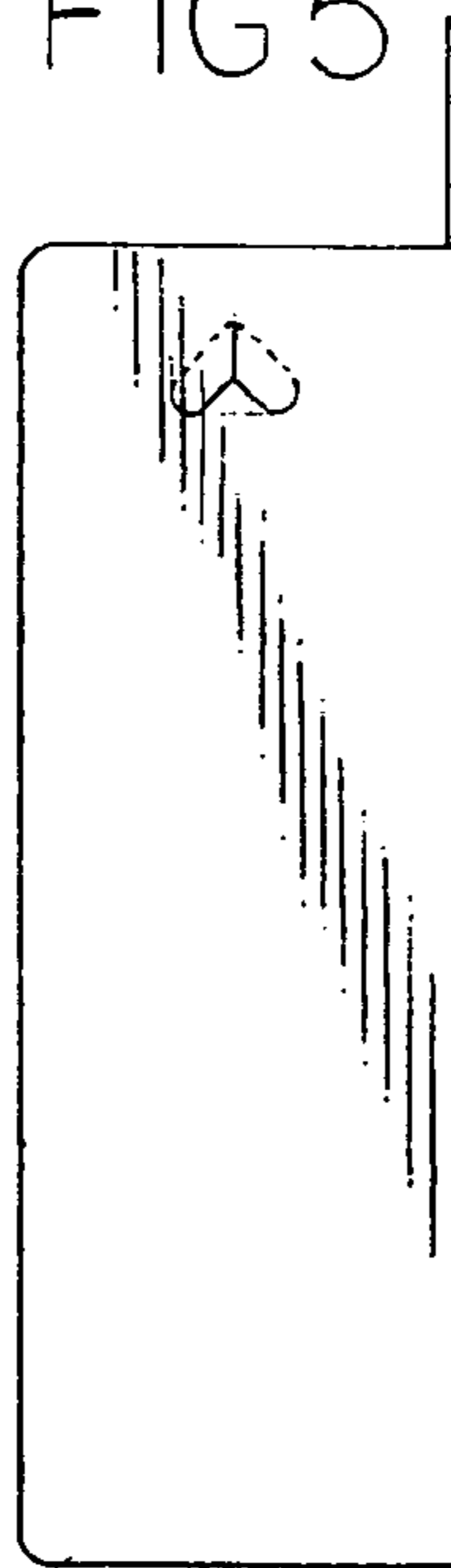

FIG.6

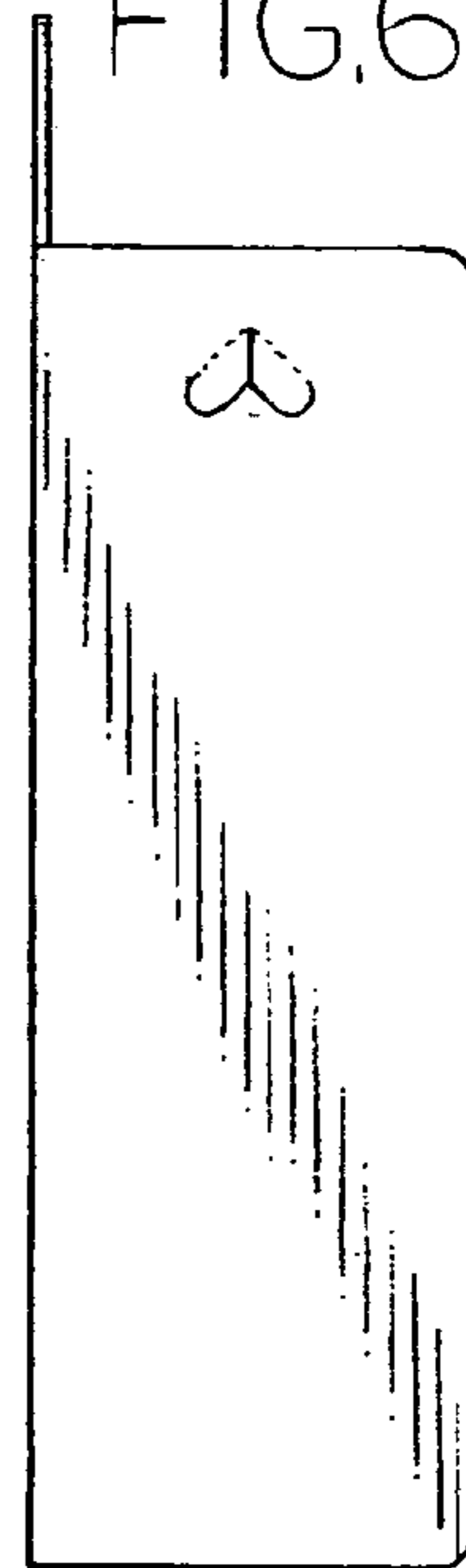

FIG.7

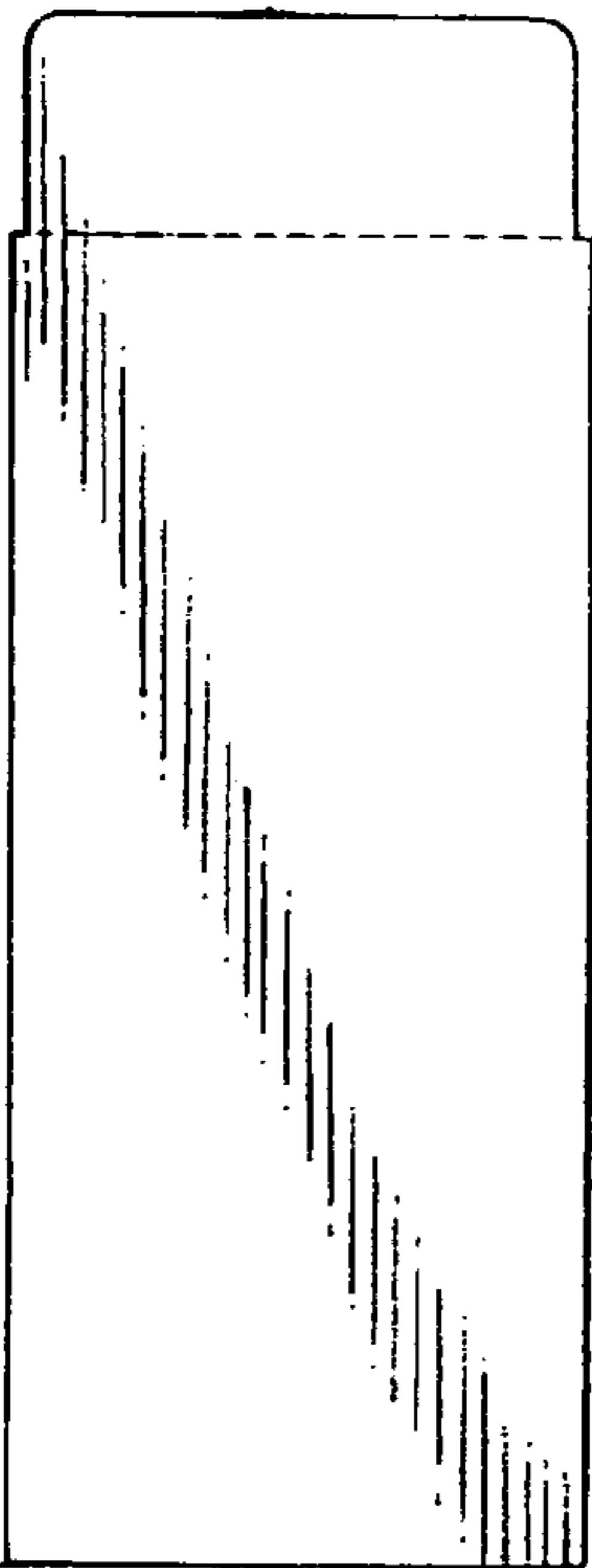

FIG.8

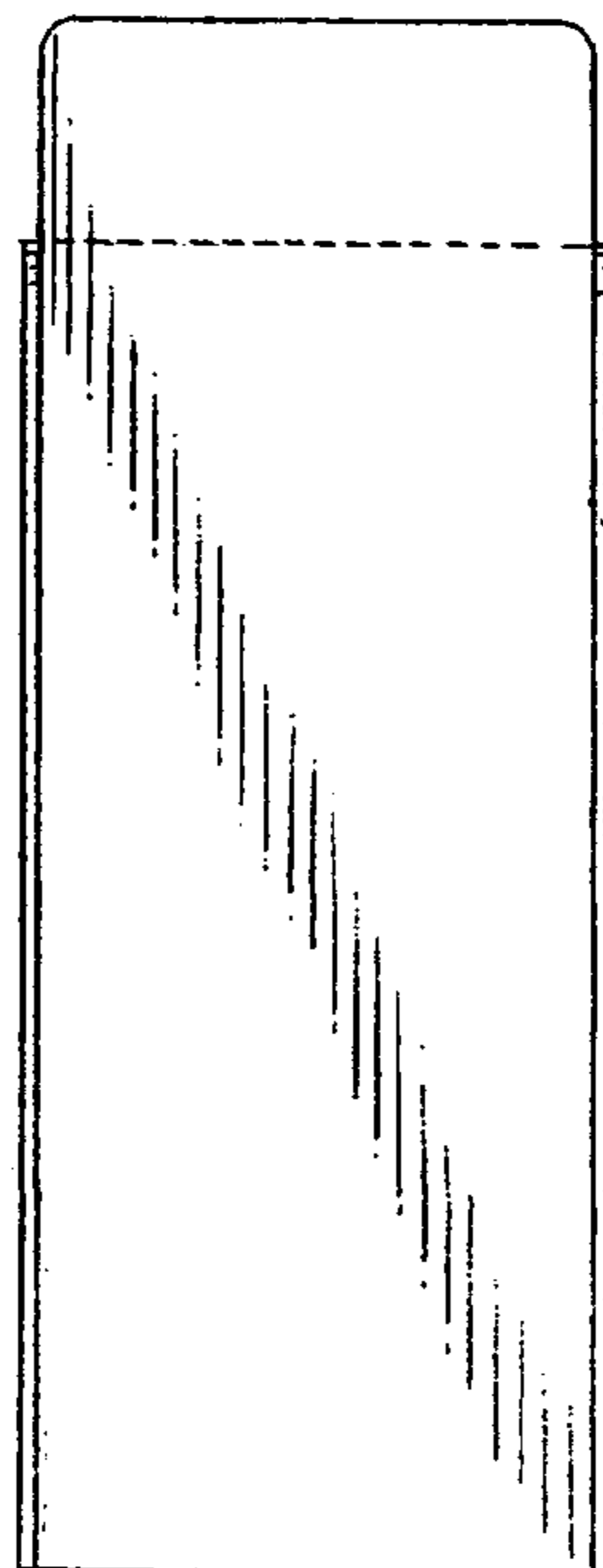

FIG.9

