

US00D567294S

(12) **United States Design Patent**
Sandborg

(10) **Patent No.:** **US D567,294 S**

(45) **Date of Patent:** **** Apr. 22, 2008**

(54) **LUGGAGE TAG**

(75) Inventor: **Jessica Sandborg**, Torrance, CA (US)

(73) Assignee: **A & A Merchandising Inc.**, Torrance, CA (US)

(**) Term: **14 Years**

(21) Appl. No.: **29/264,639**

(22) Filed: **Aug. 14, 2006**

(30) **Foreign Application Priority Data**

Feb. 17, 2006	(HK)	0600406.7M001
Feb. 17, 2006	(HK)	0600406.7M002
Feb. 17, 2006	(HK)	0600406.7M003
Feb. 17, 2006	(HK)	0600406.7M004
Feb. 17, 2006	(HK)	0600406.7M005
Feb. 17, 2006	(HK)	0600406.7M006
Feb. 17, 2006	(HK)	0600406.7M007
Feb. 17, 2006	(HK)	0600406.7M008

(51) **LOC (8) Cl.** **19-08**

(52) **U.S. Cl.** **D20/23**

(58) **Field of Classification Search** D20/10-12,
D20/14, 22-24, 27-30, 39, 40, 42, 43, 99;
40/6, 27, 299.01, 640, 649, 651, 661-663;
283/56, 80, 81; D3/207, 211; D11/48, 49,
D11/51, 52, 57, 81, 82; D21/600, 604, 611,
D21/617, 618, 650, 654, 659; D6/598; D30/160;
428/192

See application file for complete search history.

(56) **References Cited**

U.S. PATENT DOCUMENTS

D106,671	S	*	10/1937	Mace	D20/30
D133,734	S	*	9/1942	Katz	D11/57
D137,511	S	*	3/1944	Katz	D11/57
2,793,451	A	*	5/1957	Goldsholl	40/653

D284,685	S	*	7/1986	Fabricant	D21/618
D287,864	S	*	1/1987	Perfect	D20/27
D291,898	S	*	9/1987	Smith	D20/24
D300,645	S	*	4/1989	Bowden	D21/604
4,901,462	A	*	2/1990	Wrigley	40/665
D379,867	S	*	6/1997	Miho et al.	D3/211
D401,884	S	*	12/1998	Gruosi	D11/48
D410,167	S	*	5/1999	Bear	D6/598
D420,178	S	*	2/2000	Bionde et al.	D30/160
D421,469	S	*	3/2000	Reinke et al.	D21/659
D478,363	S	*	8/2003	Steele-Kurtin et al.	D21/604
D511,799	S	*	11/2005	Weiser et al.	D21/600
D514,626	S	*	2/2006	Mabbutt	D20/23
D516,126	S	*	2/2006	Schantz	D20/28

* cited by examiner

Primary Examiner—Janice E. Seeger

Assistant Examiner—Mary Ann Calabrese

(74) *Attorney, Agent, or Firm*—Lackenbach Siegel, LLP

(57) **CLAIM**

The ornamental design for a luggage tag, as shown and described.

DESCRIPTION

FIG. 1 is a perspective view of a luggage tag of my design.

FIG. 2 is a front elevational view of FIG. 1.

FIG. 3 is a rear elevational view of FIG. 1.

FIG. 4 is a top plan view of FIG. 1.

FIG. 5 is a bottom plan view of FIG. 1.

FIG. 6 is the left side elevational view of FIG. 1; and,

FIG. 7 is the right side elevational view of FIG. 1.

In the drawings, the evenly spaced broken lines represent stitching forming part of the claimed design. The dot-dot-dash broken lines represent environmental structure forming no part of the claimed design.

1 Claim, 1 Drawing Sheet

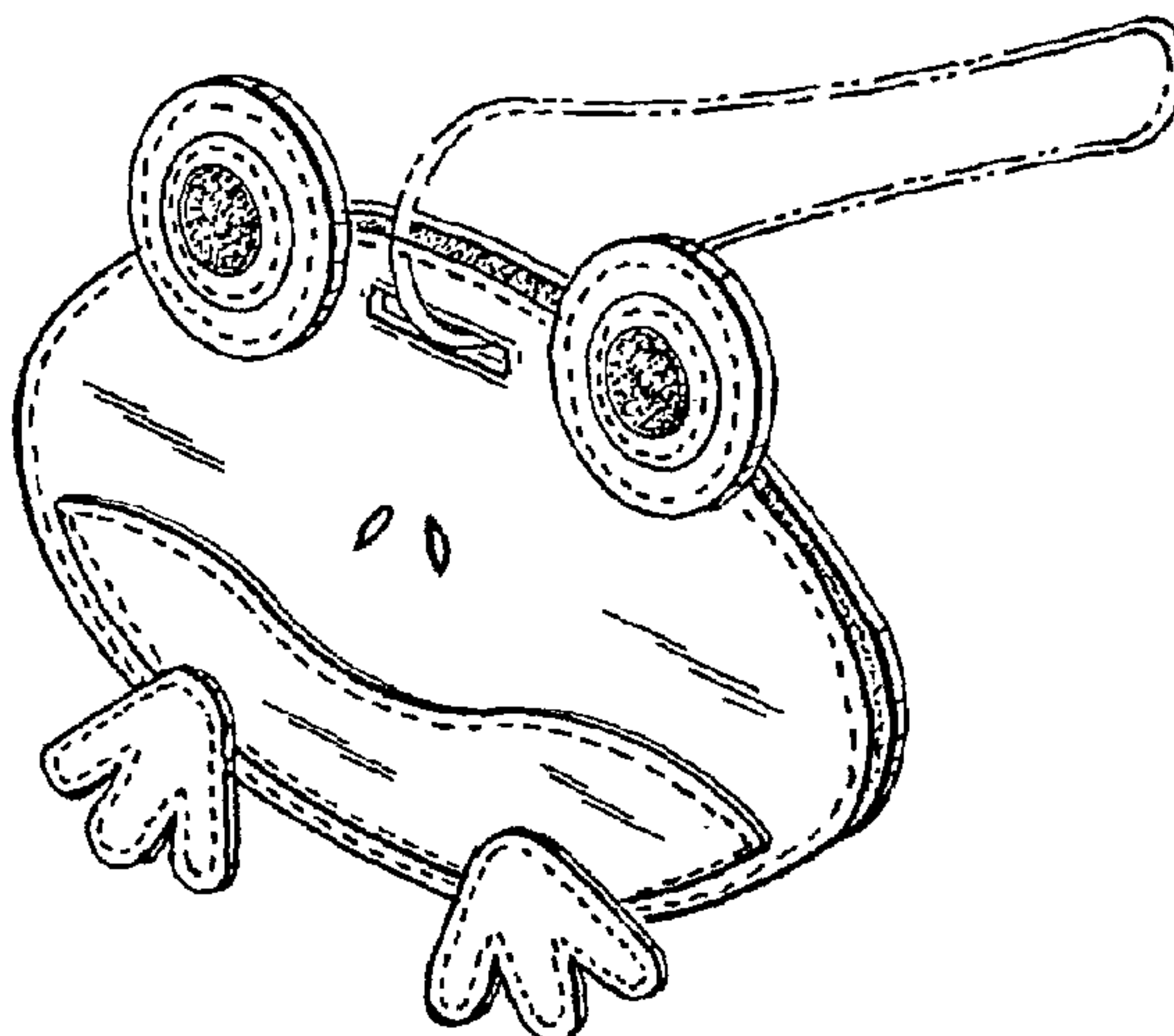

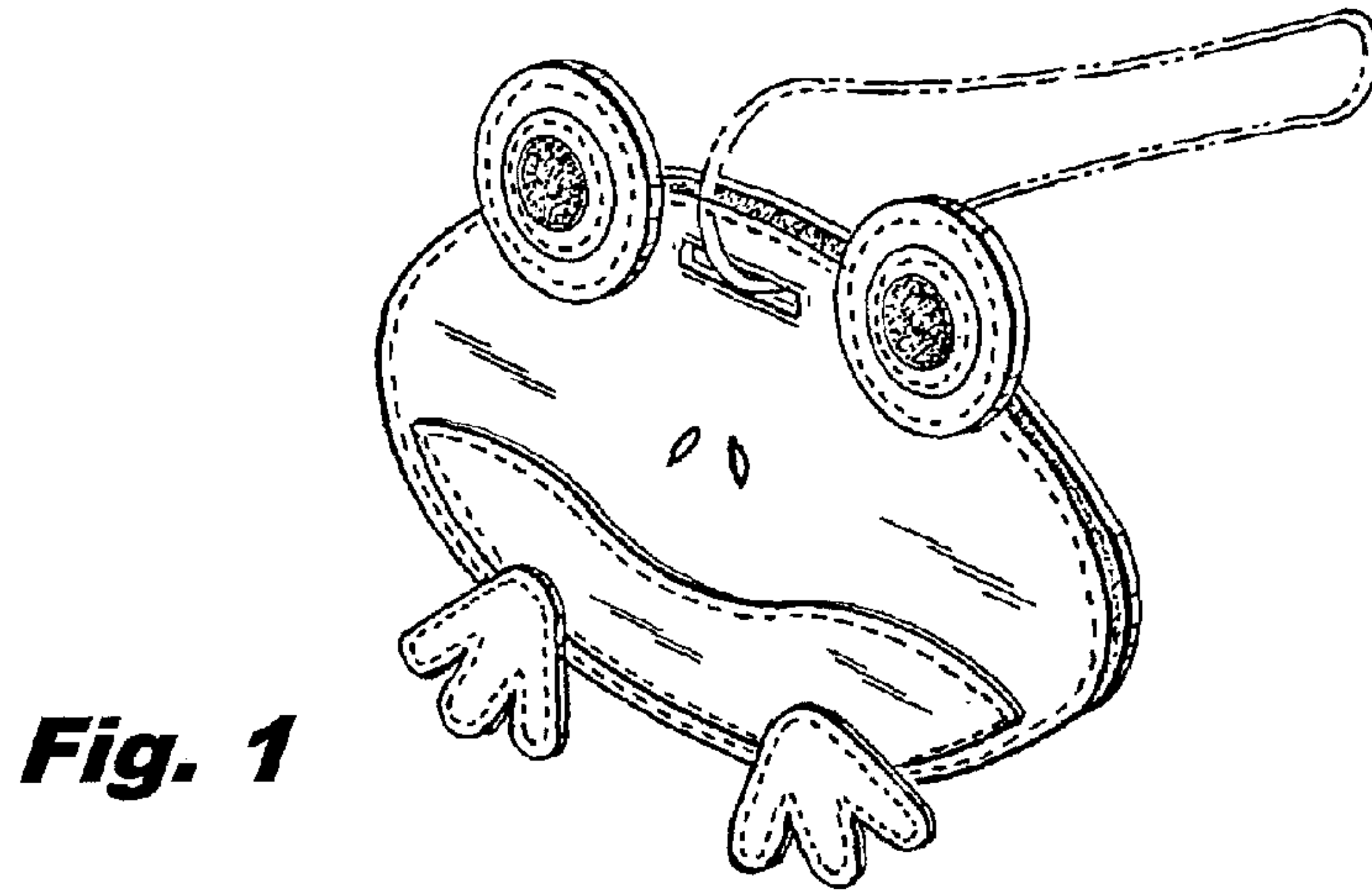

Fig. 1

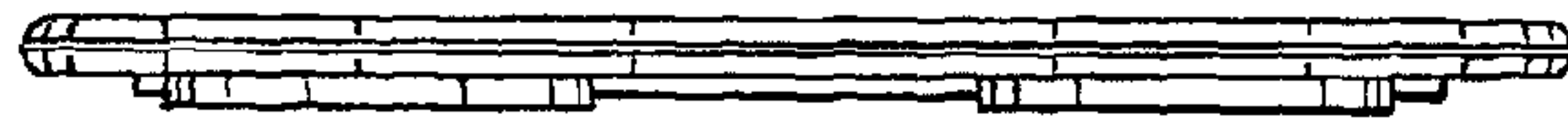

Fig. 4



Fig. 6

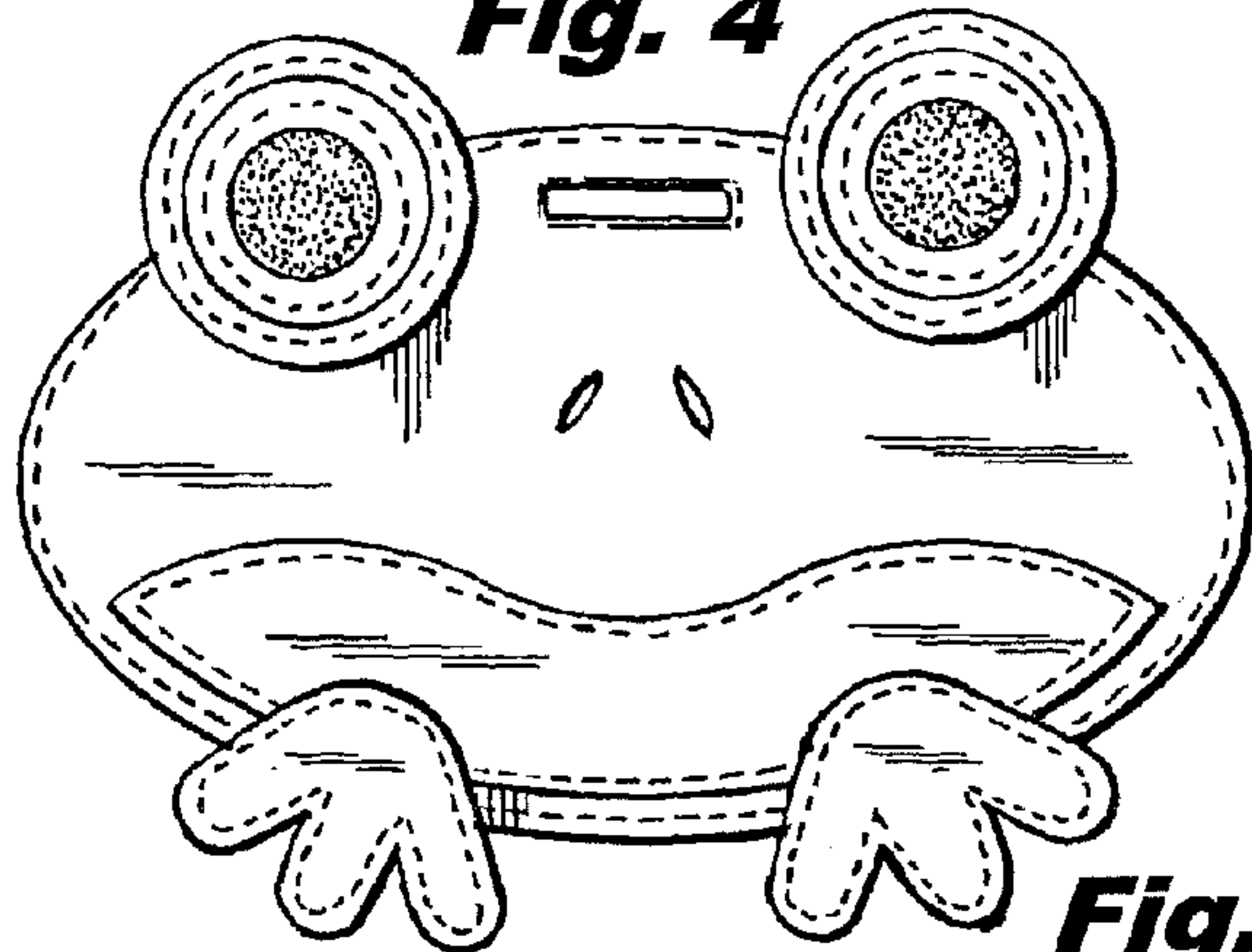

Fig. 2



Fig. 7

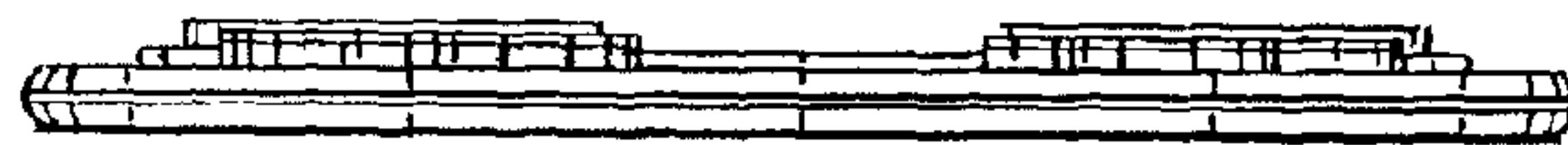

Fig. 5

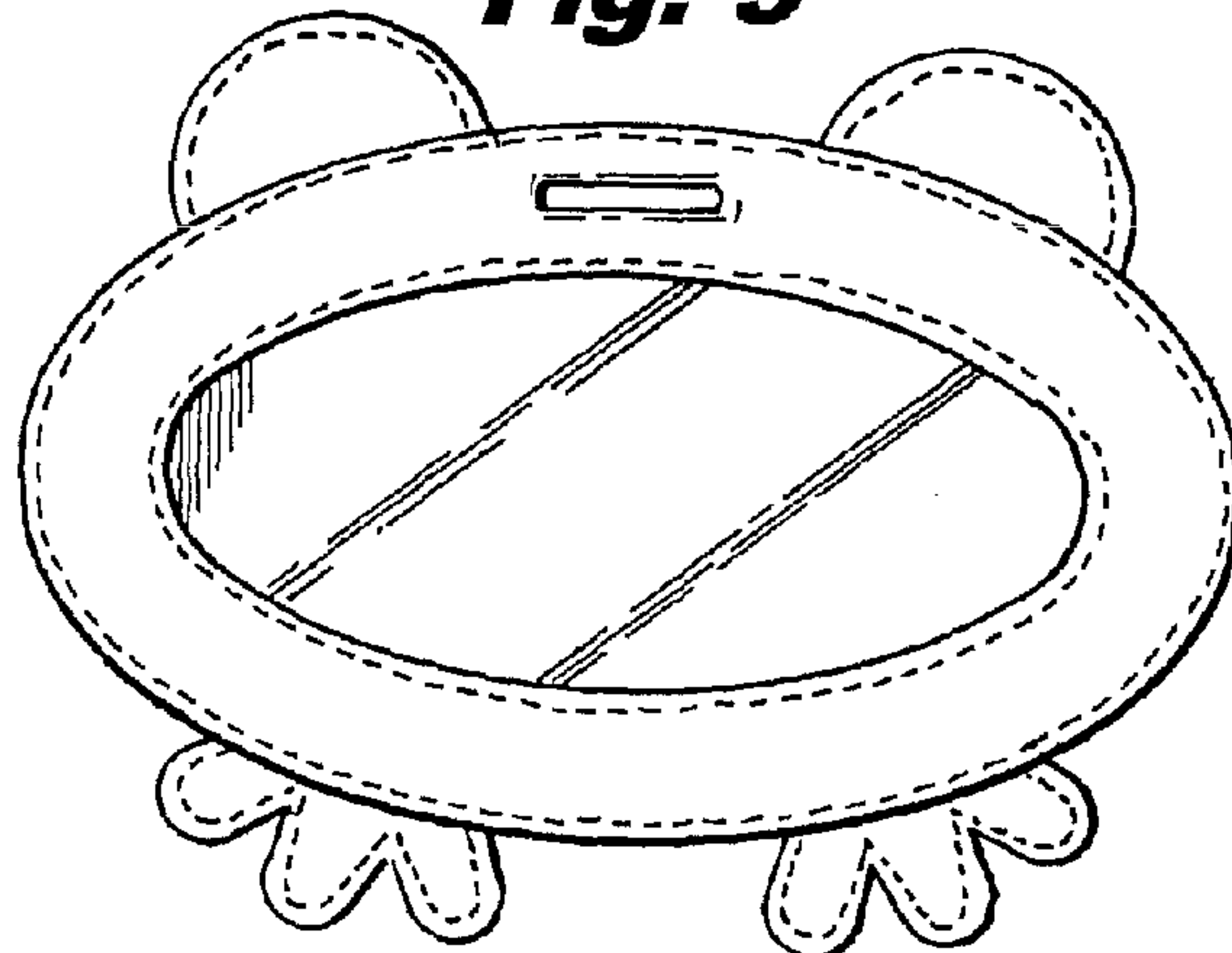

Fig. 3