

US00D567263S

(12) **United States Design Patent**  
**Sugihara et al.**

(10) **Patent No.:** **US D567,263 S**

(45) **Date of Patent:** **\*\* Apr. 22, 2008**

(54) **MACHINING CENTER**

(75) Inventors: **Tsutomu Sugihara**, Nanto (JP); **Minori Yoshida**, Nanto (JP)

(73) Assignee: **Nippei Toyama Corporation**,  
Shinagawa-Ku, Tokyo (JP)

(\*\*) Term: **14 Years**

(21) Appl. No.: **29/250,024**

(22) Filed: **Oct. 31, 2006**

(30) **Foreign Application Priority Data**

Sep. 5, 2006 (JP) ..... 2006-023739

(51) **LOC (8) Cl.** ..... **15-09**

(52) **U.S. Cl.** ..... **D15/122**

(58) **Field of Classification Search** ..... D15/122,  
D15/124, 127, 128, 130, 131; 29/26 A, 26 R,  
29/30, 33 A-33 T, 34 R, 39, 50, 563-566,  
29/564.1-564.8; 483/17-57

See application file for complete search history.

(56) **References Cited**

**U.S. PATENT DOCUMENTS**

4,443,929 A \* 4/1984 Bayer et al. .... 483/32  
D302,163 S \* 7/1989 Itoh et al. .... D15/122

5,871,426 A \* 2/1999 Araki et al. .... 483/44  
D420,686 S \* 2/2000 Kunema ..... D15/127  
D438,548 S \* 3/2001 Inada et al. .... D15/127  
D495,723 S \* 9/2004 Kawamura et al. .... D15/127

\* cited by examiner

*Primary Examiner*—Sandra Snapp

*Assistant Examiner*—Patricia Palasik

(74) *Attorney, Agent, or Firm*—Godfrey & Kahn, S.C.;  
Nicholas A. Kees

(57) **CLAIM**

The ornamental design for a machining center, as shown and described.

**DESCRIPTION**

FIG. 1 is a front view of a machining center showing our new design;

FIG. 2 is a rear view thereof;

FIG. 3 is a top plan view thereof;

FIG. 4 is a bottom plan view thereof;

FIG. 5 is a right side elevational view thereof;

FIG. 6 is a left side elevational view thereof; and,

FIG. 7 is an enlarged perspective view of the portion of a machining center which is indicated by line 7-7 of FIG. 3.

**1 Claim, 7 Drawing Sheets**

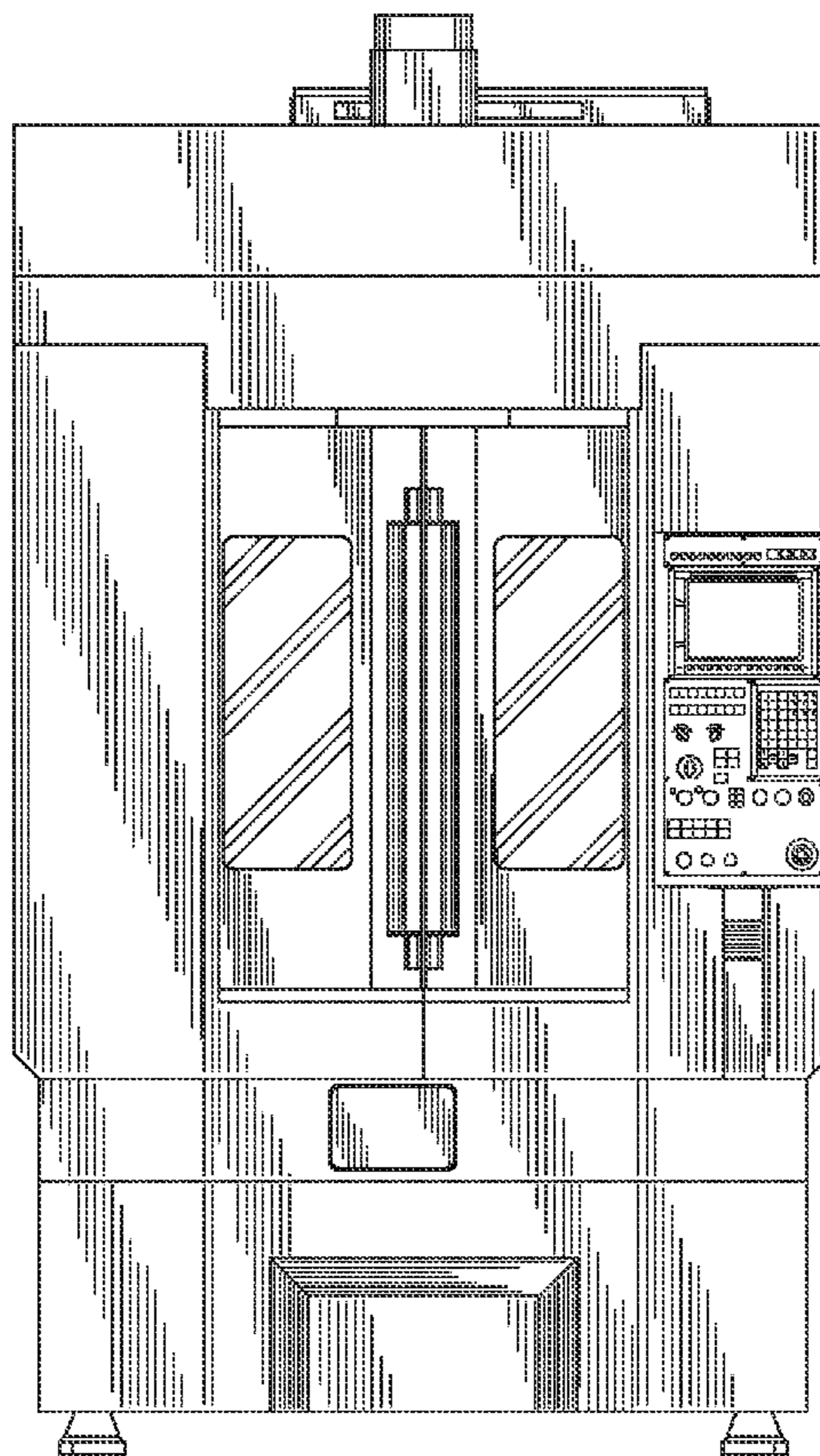

*FIG. 1*

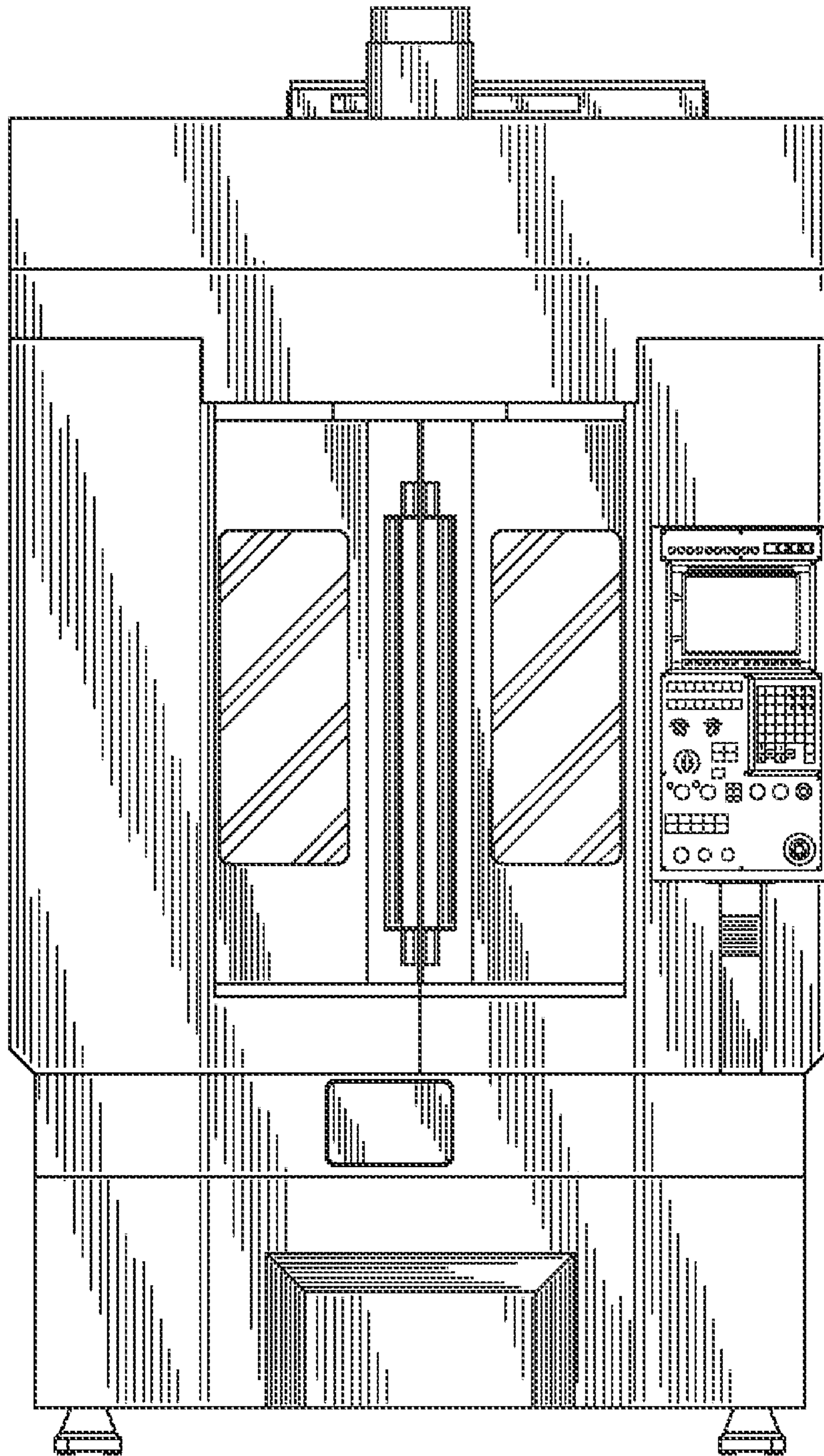

*FIG. 2*

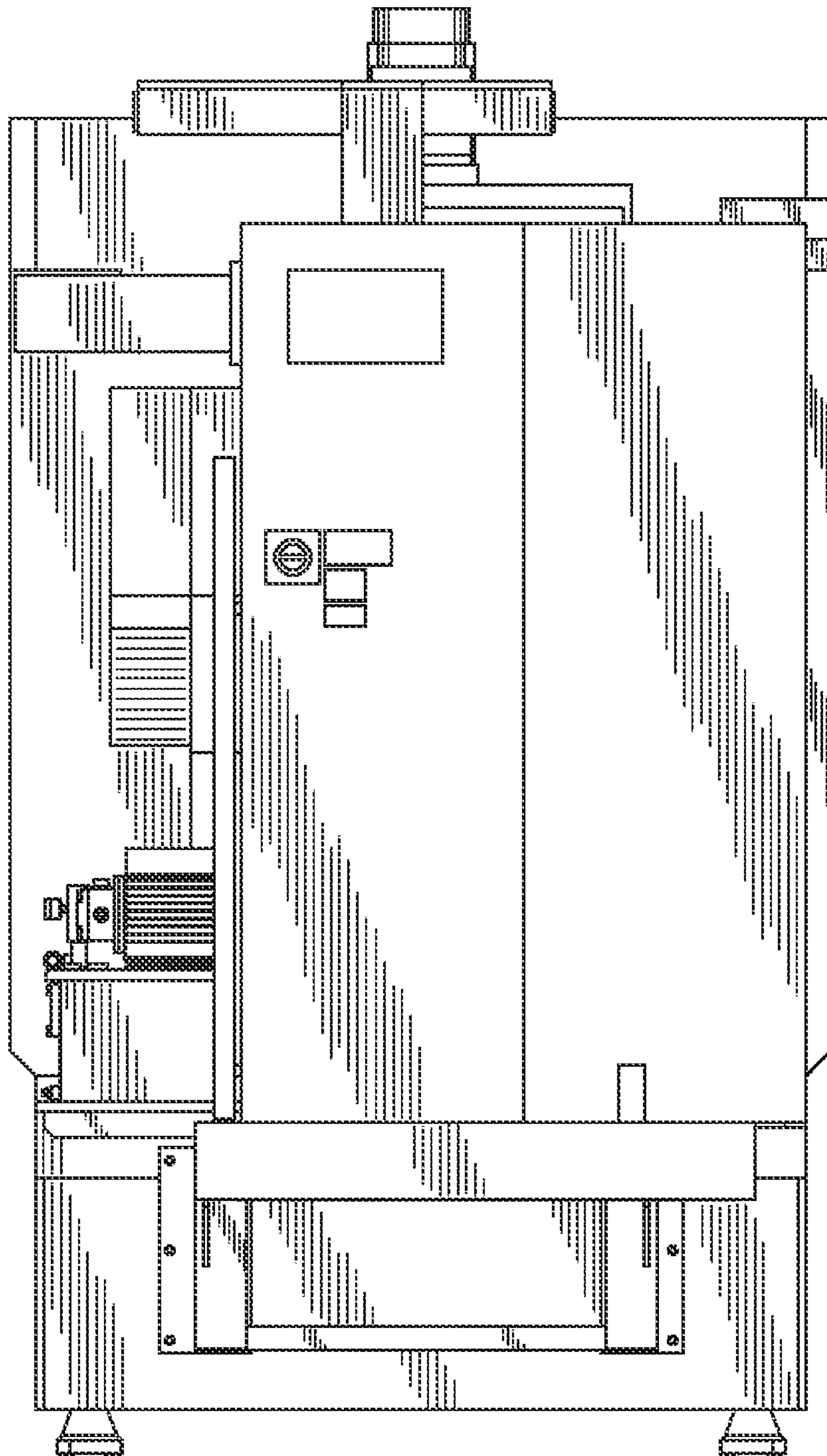

*FIG. 3*

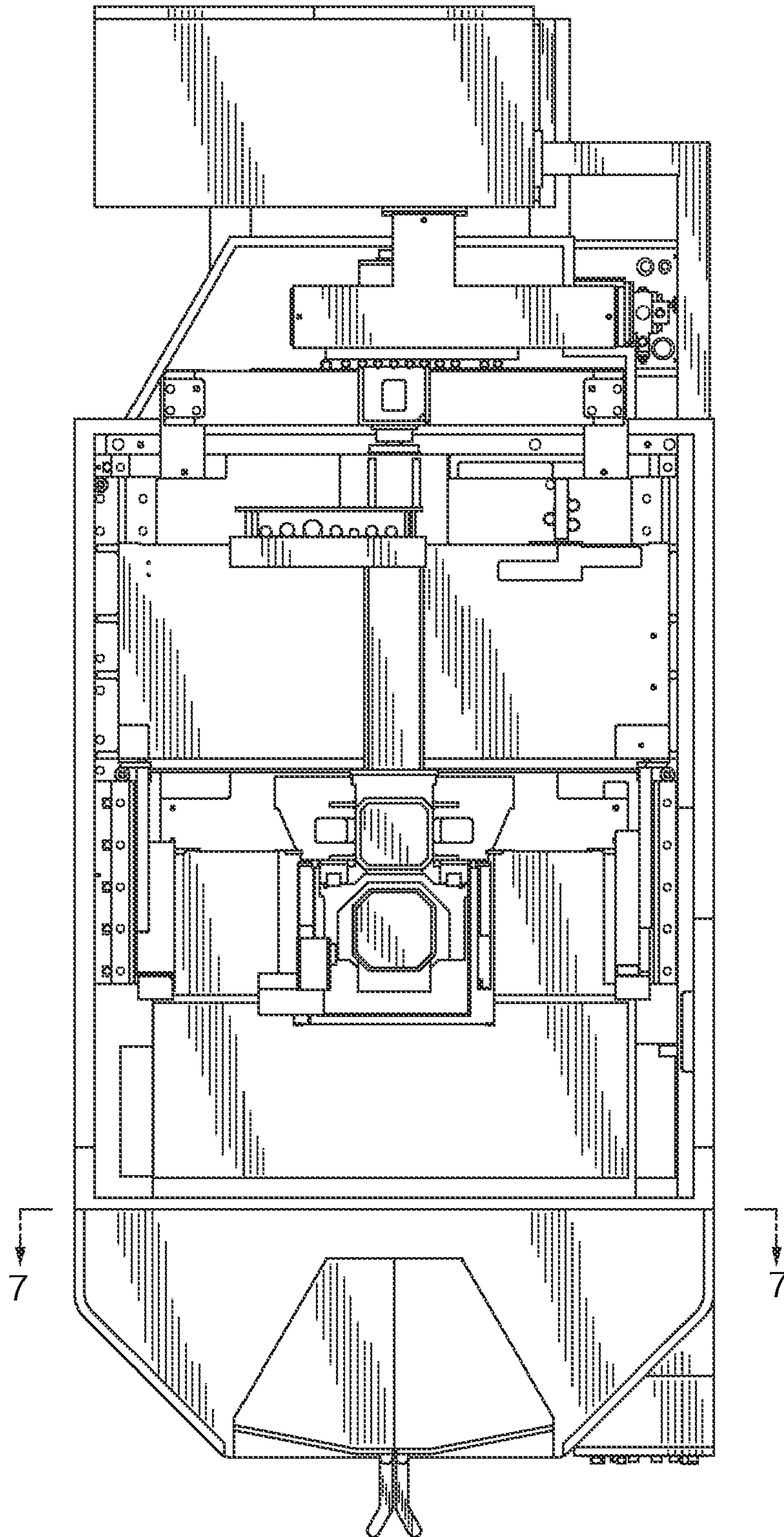

**FIG. 4**

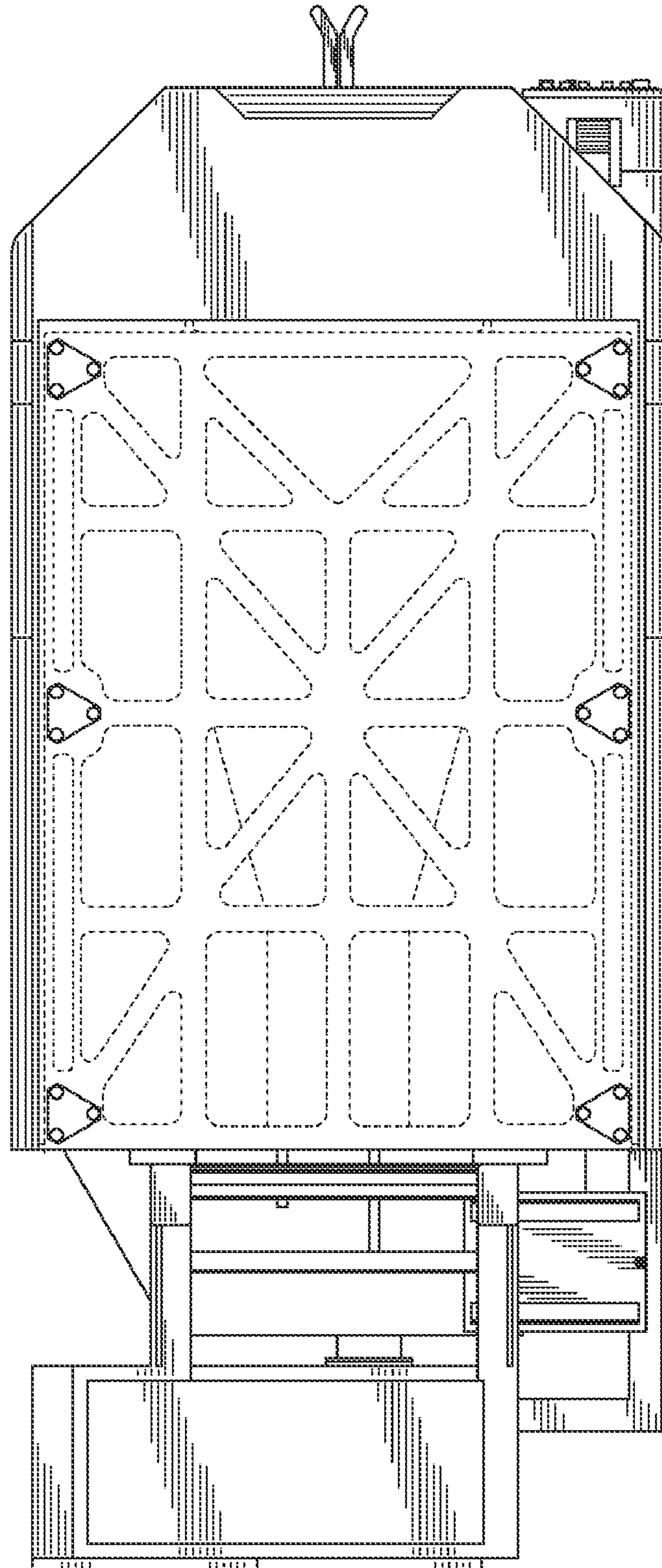

*FIG. 5*

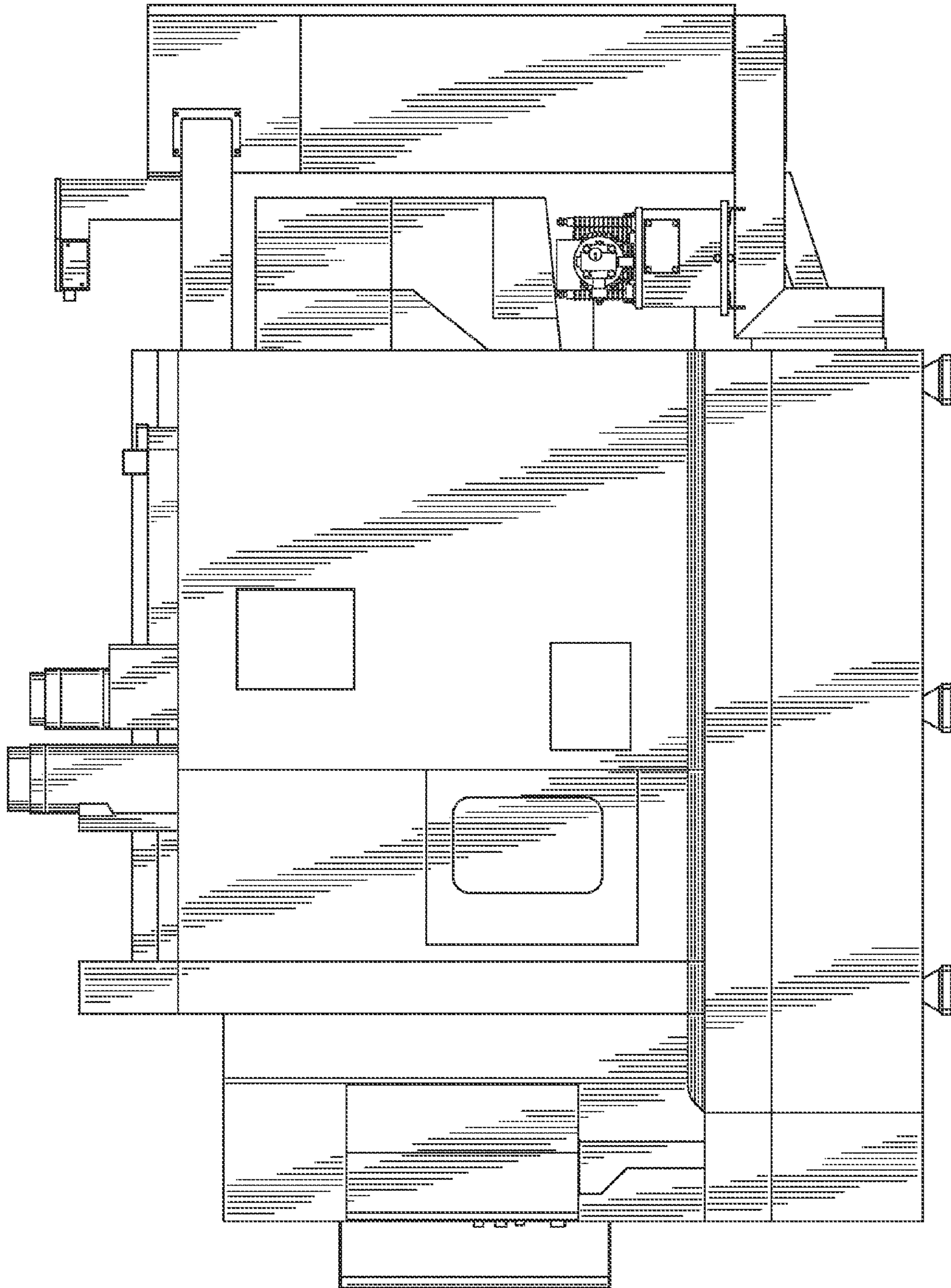

**FIG. 6**

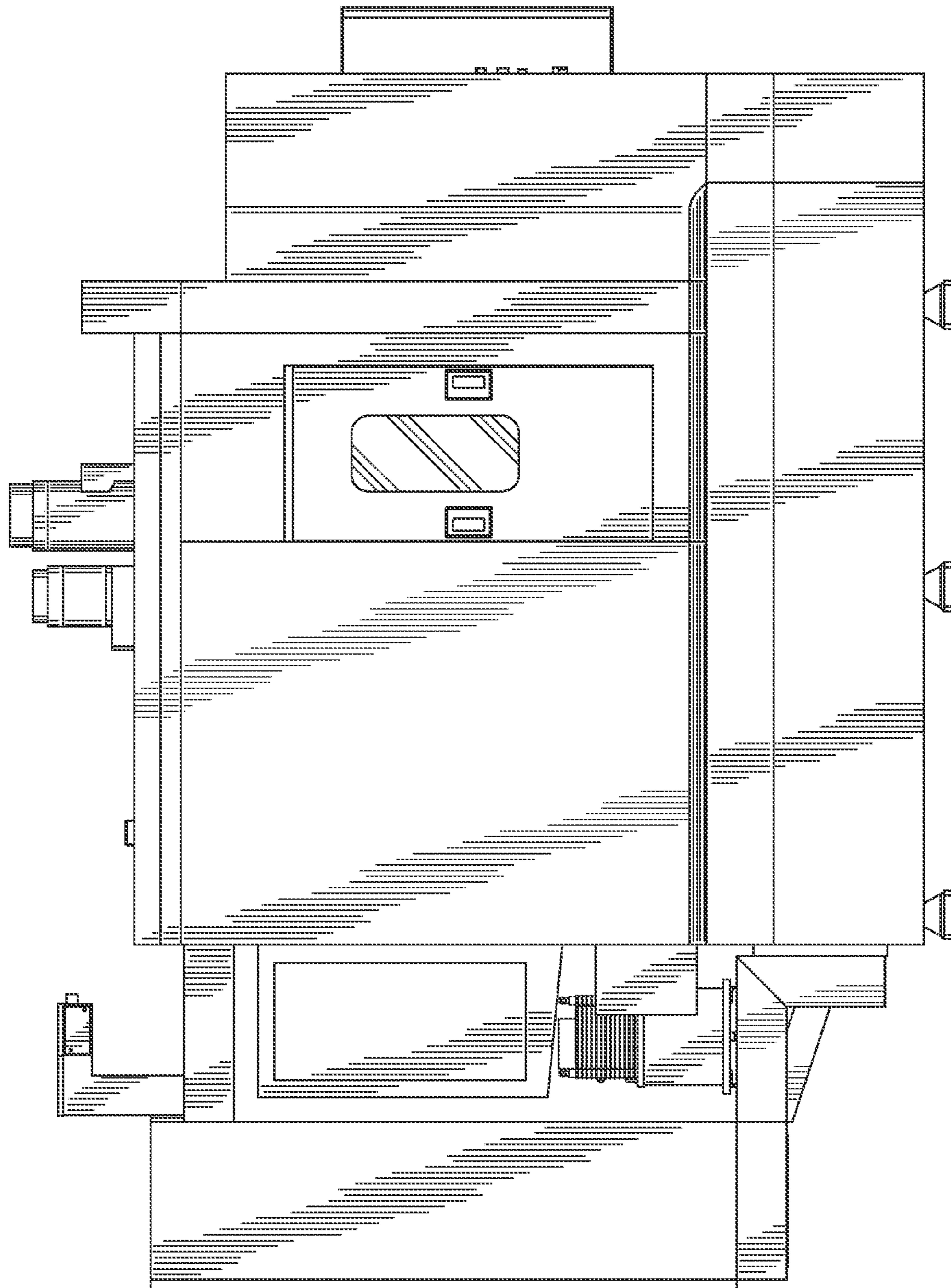

*FIG. 7*

