



US00D567245S

(12) **United States Design Patent**  
**Edwards**

(10) **Patent No.:** **US D567,245 S**  
(45) **Date of Patent:** **\*\* Apr. 22, 2008**

(54) **SURGICAL DRAPE FOR FLAT PANEL  
SCREEN DISPLAYS AND TOUCH SCREEN  
SURGICAL INPUT DEVICES**

Fellowes Flat Screen Dust Cover, Sep. 18, 2004, <http://web.archive.org/web/20040918151908/http://comparestoreprices.co.uk/filing-cabinets/fellowes-flat-screen-dust-cover.asp>.\*

(75) Inventor: **Craig Edwards**, Mission Viejo, CA  
(US)

*Primary Examiner*—Cathron Brooks  
*Assistant Examiner*—Angela J Lee

(73) Assignee: **Advanced Medical Optics, Inc.**, Santa  
Ana, CA (US)

(57) **CLAIM**

(\*\*) Term: **14 Years**

The ornamental design for surgical drape for flat panel screen displays and touch screen surgical input devices, as shown and described.

(21) Appl. No.: **29/250,319**

(22) Filed: **Nov. 9, 2006**

(51) **LOC (8) Cl.** ..... **14-02**

(52) **U.S. Cl.** ..... **D14/448**

(58) **Field of Classification Search** ..... D14/126,  
D14/132, 134, 217, 239, 328, 336, 371, 374,  
D14/375, 432, 439, 440, 448, 449, 450, 451;  
345/905; 348/786, 787, 788, 789, 794, 818,  
348/823, 834, 835, 836, 842; 349/58; 359/599,  
359/601, 608, 609; 361/681, 724, 727; D9/702,  
D9/703, 707, 709, 711, 713; 128/849; 383/100  
See application file for complete search history.

**DESCRIPTION**

(56) **References Cited**

**U.S. PATENT DOCUMENTS**

2,709,945	A *	6/1955	Kuhn	.....	359/608
3,310,225	A *	3/1967	Hoblit et al.	.....	383/86
4,057,949	A *	11/1977	Grefte	.....	53/434
D297,306	S *	8/1988	King	.....	D9/709
D344,015	S *	2/1994	Jacobson	.....	D9/707
D347,994	S *	6/1994	Hammond	.....	D9/703
5,429,142	A	7/1995	Szabo et al.		
D361,993	S *	9/1995	Egly et al.	.....	D14/450
5,732,712	A	3/1998	Adair		
5,765,565	A	6/1998	Adair		
D401,576	S *	11/1998	Watkins	.....	D14/450

(Continued)

**OTHER PUBLICATIONS**

Computer Dust Solutions, Jul. 18, 2006, <http://web.archive.org/web/20060718014828/http://www.computerdust.com/order.html>.\*

FIG. 1 is a front perspective view of a surgical drape for flat panel screen displays and touch screen surgical input devices showing my new design with its intended environment (including a flat panel touch screen) in use;

FIG. 2 is a front perspective view thereof;

FIG. 3 is a top plan view thereof;

FIG. 4 is a front elevational view thereof;

FIG. 5 is a left side elevational view, the right side elevational view being a mirror image thereof;

FIG. 6 is a right side elevational view, the left side elevational view being a mirror image thereof;

FIG. 7 is a bottom plan view thereof; and,

FIG. 8 is a rear elevational view thereof.

It is understood that the top portion of the surgical drape for flat panel screen displays and touch screen surgical input devices consists of two layers, but because the material is thin, it is shown with a single line in FIGS. 2–8.

The broken line showing of a flat panel touch screen is included for the purpose of illustrating environmental structure and forms no part of the claimed design.

**1 Claim, 2 Drawing Sheets**

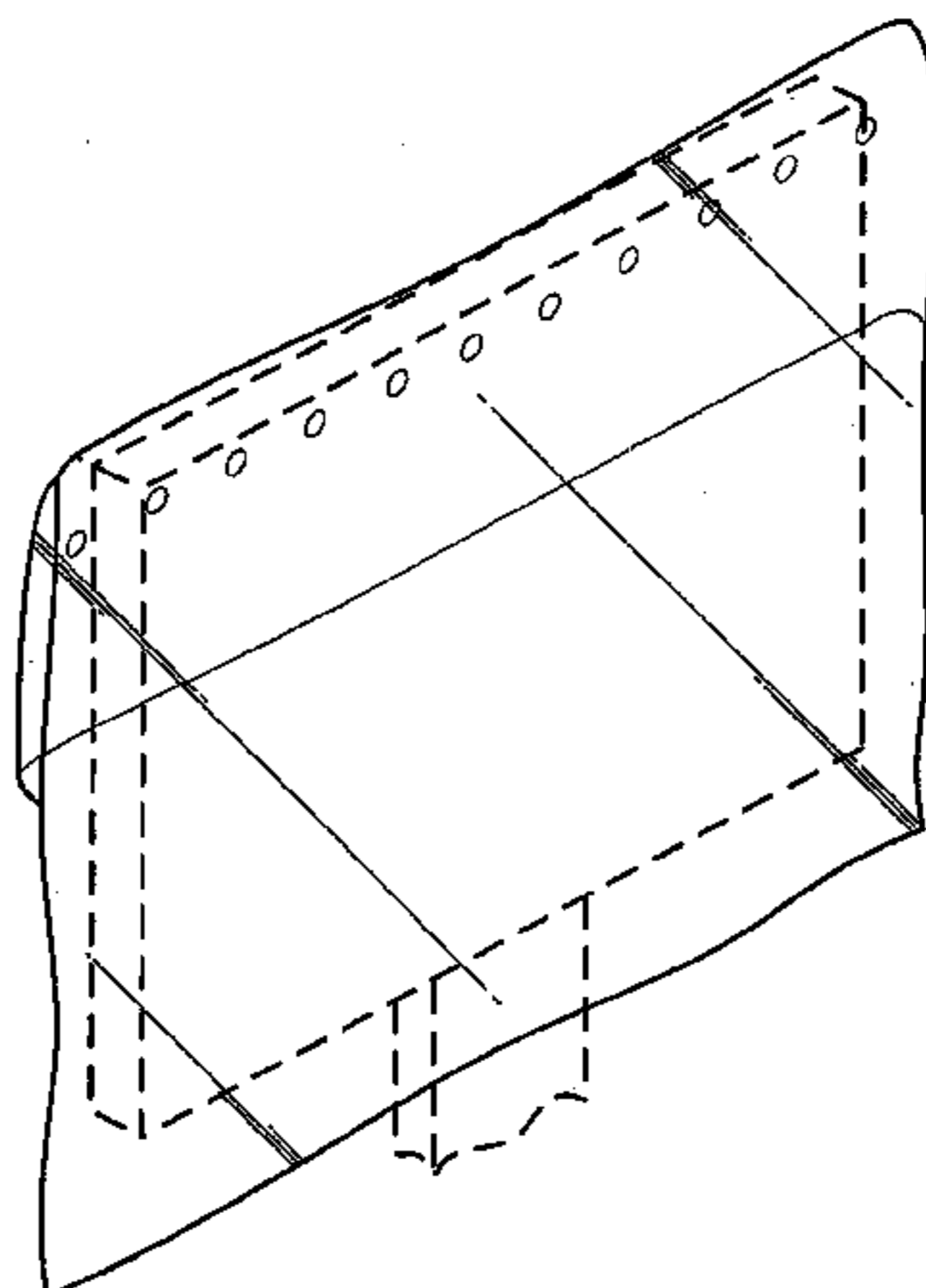

# US D567,245 S

Page 2

---

## U.S. PATENT DOCUMENTS

5,970,980	A	10/1999	Adair				
5,971,548	A *	10/1999	Hung	.....	359/609		
6,612,310	B2	9/2003	Sklar				
6,762,929	B2 *	7/2004	Sawyer	.....	361/681		
D504,899	S *	5/2005	Ellis et al.	.....	D14/450		
6,967,635	B2 *	11/2005	Hung	.....	345/32		
D514,114	S *	1/2006	Cochard	.....	D14/450		
7,074,180	B2	7/2006	Bertolero et al.				
D532,413	S *	11/2006	Goldstein	.....	D14/239		
2006/0201521	A1 *	9/2006	Masini	.....	128/849		
2007/0030633	A1 *	2/2007	Tseng	.....	361/681		

\* cited by examiner

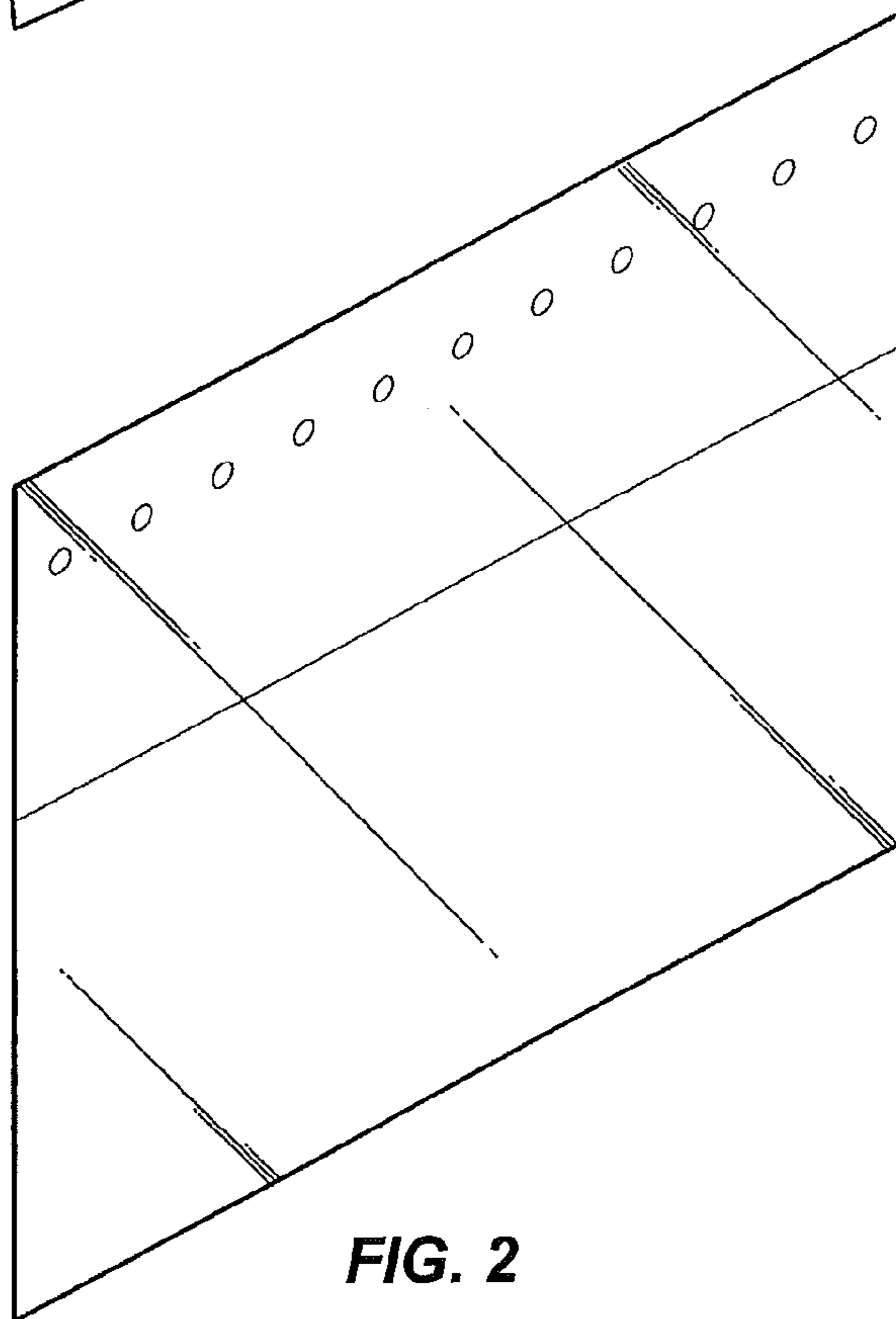
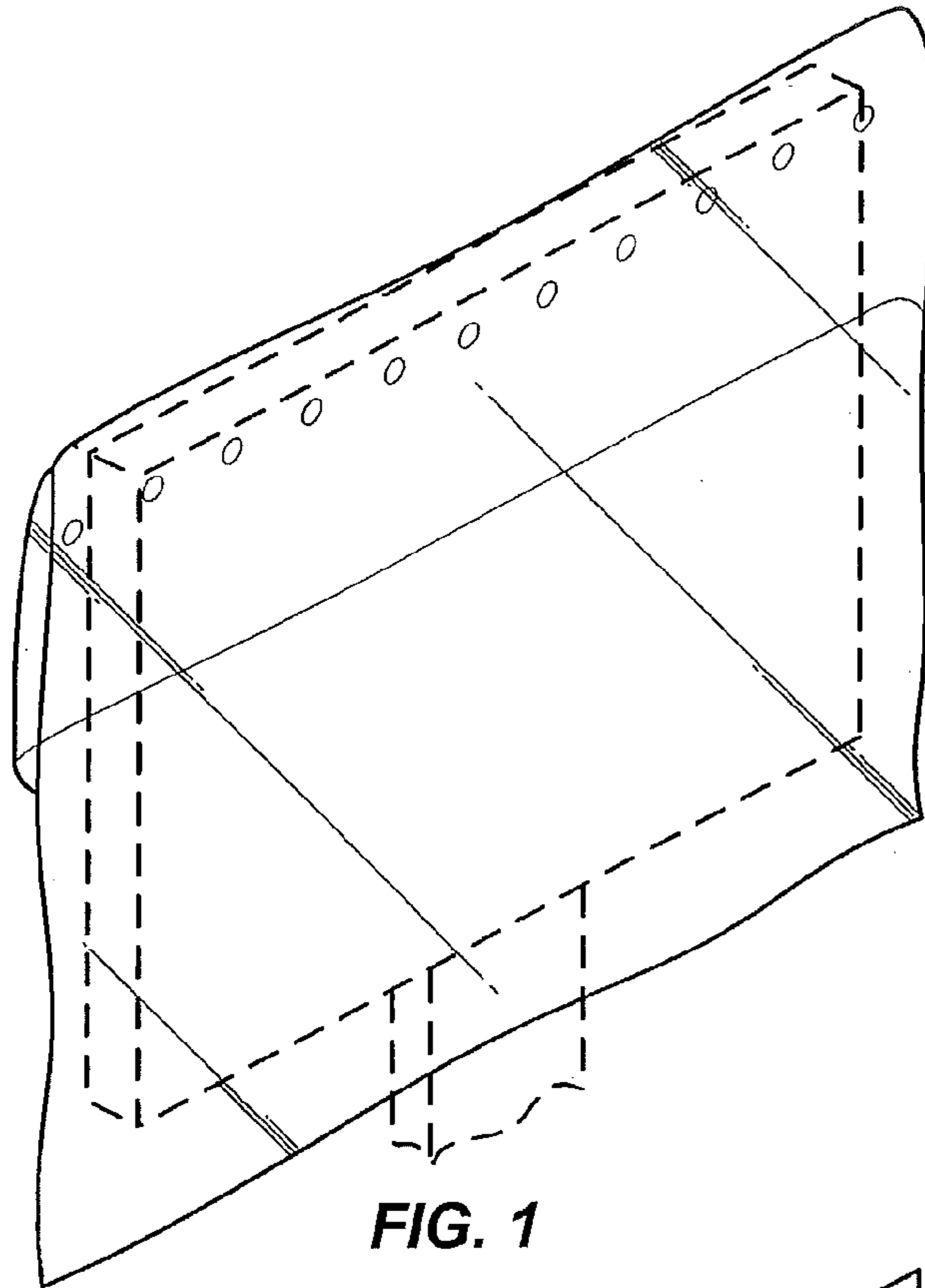

**FIG. 3**

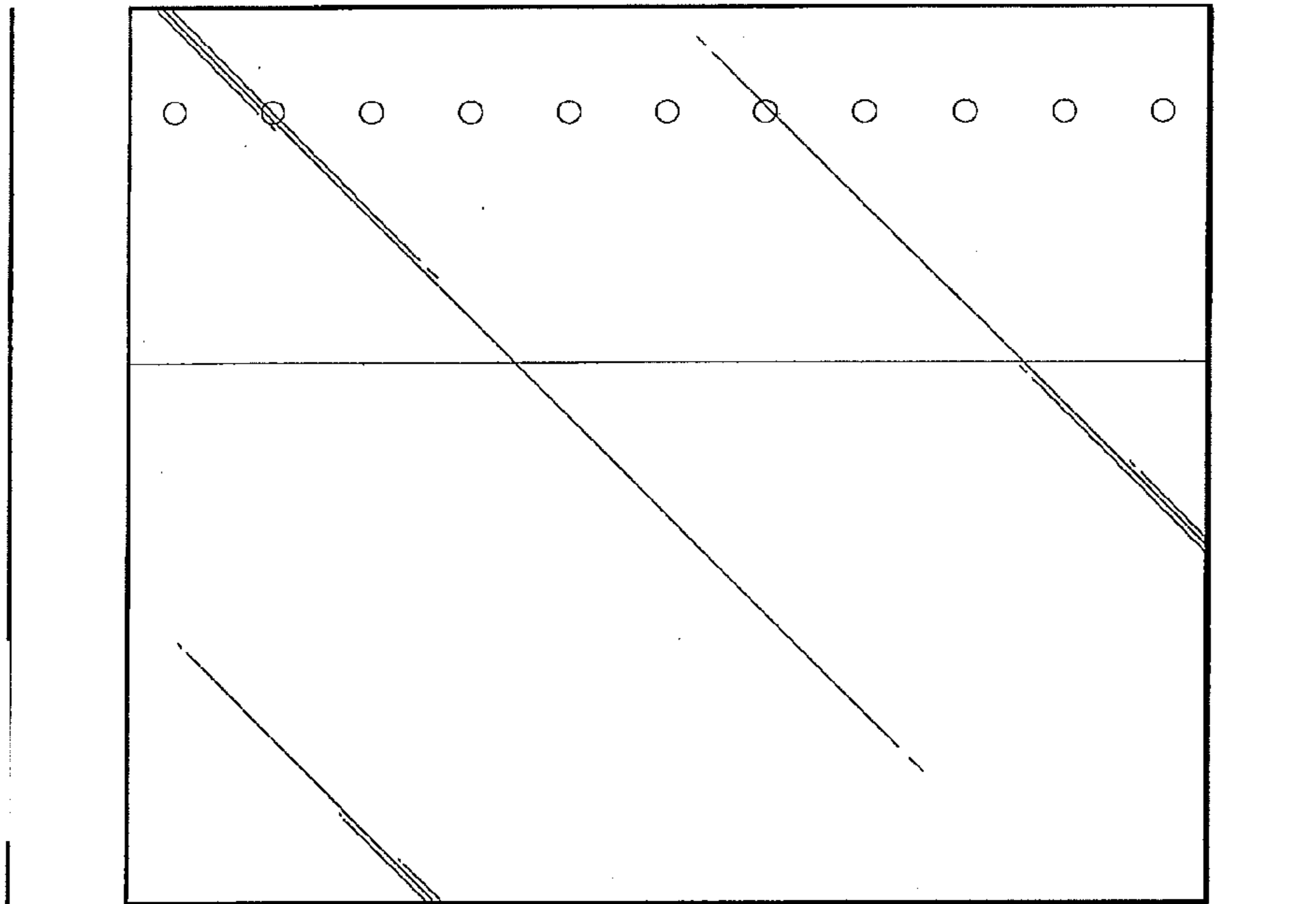
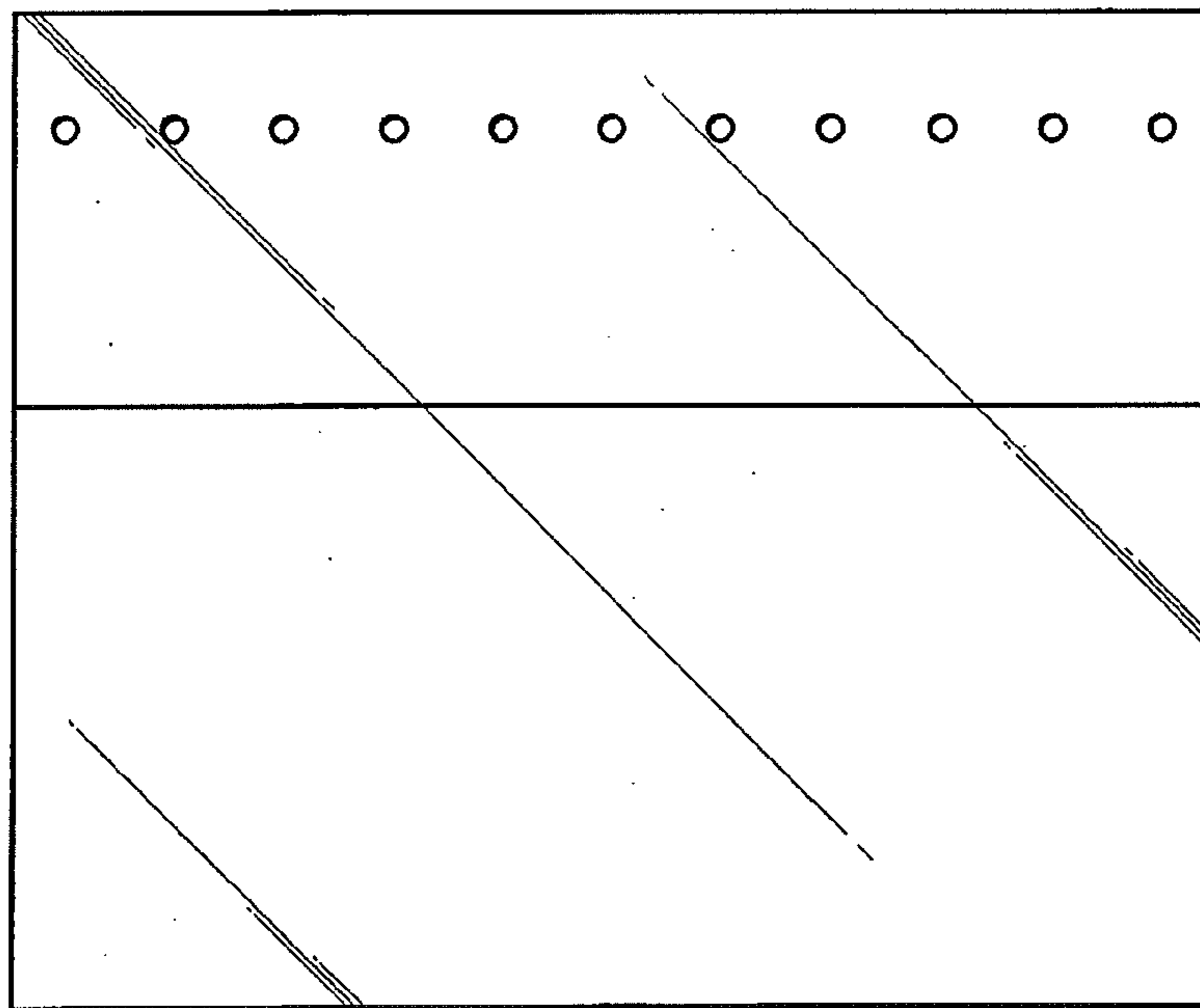

**FIG. 5**

**FIG. 4**

**FIG. 6**

**FIG. 7**



**FIG. 8**