



US00D567185S

(12) **United States Design Patent**
Mayo et al.

(10) **Patent No.:** **US D567,185 S**
(45) **Date of Patent:** **** Apr. 22, 2008**

(54) **IN-LINE REMOTE HANGING DIMMER SWITCH**

(75) Inventors: **Noel Mayo**, Philadelphia, PA (US);
Elliot G. Jacoby, Glenside, PA (US);
Miguel Aguado Pelaez, Coopersburg, PA (US); **Brad Michael Kreschollek**, Bethlehem, PA (US)

(73) Assignee: **Lutron Electronics Co., Inc.**, Coopersburg, PA (US)

(**) Term: **14 Years**

(21) Appl. No.: **29/285,446**

(22) Filed: **Mar. 29, 2007**

(51) **LOC (8) Cl.** **13-03**

(52) **U.S. Cl.** **D13/158**

(58) **Field of Classification Search** D13/125,
D13/160, 171; 338/179, 198; 174/50, 66,
174/65 R, 67, 70 R, 77 R, 77 S, 92; 200/5 R,
200/43.11, 43.14, 50.01, 50.15, 293, 293.1,
200/303, 401; 361/42, 44, 45, 50, 71, 115,
361/118, 119, 679; 439/417-419, 395-404,
439/465, 695, 696, 701, 374; 335/68, 132,
335/202; 15/230.11; 401/121, 127, 137,
401/146, 197; D4/122, 123; D32/60, 61;
D8/373-386

See application file for complete search history.

(56) **References Cited**

U.S. PATENT DOCUMENTS

D271,762 S * 12/1983 Manning et al. D14/256
D351,375 S * 10/1994 Nagele D13/171

D353,198 S * 12/1994 Blasdel et al. D24/164
5,499,930 A * 3/1996 Cieri 439/417
6,005,210 A * 12/1999 Chien 200/438
D418,482 S * 1/2000 MacKay D13/160
6,051,801 A * 4/2000 Wang 200/571
D512,967 S * 12/2005 Kosumsuppamala et al. ... D13/
168
D520,464 S * 5/2006 Strong et al. D13/171
D521,457 S * 5/2006 Laurent et al. D13/160

* cited by examiner

Primary Examiner—Daniel Bui

Assistant Examiner—Thomas J Johannes

(74) *Attorney, Agent, or Firm*—Mark E. Rose; Philip N. Smith

(57) **CLAIM**

The ornamental design for an in-line remote hanging dimmer switch, as shown and described.

DESCRIPTION

FIG. 1 is a perspective view of an in-line remote hanging dimmer switch according to our new design.

FIG. 2 is a top view thereof, the bottom view being identical to the top view.

FIG. 3 is a front view thereof, the rear view being identical to the front view; and,

FIG. 4 is a left side view thereof, the right side view being identical to the left side view.

The portions of the drawings appearing in broken line are for environment only and do not form a part of the claimed design.

1 Claim, 2 Drawing Sheets

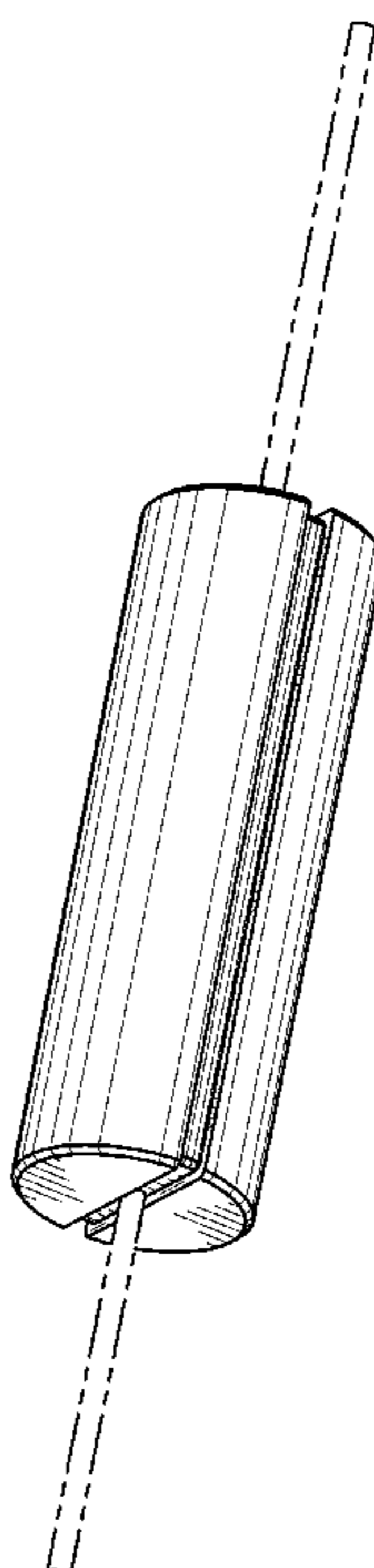

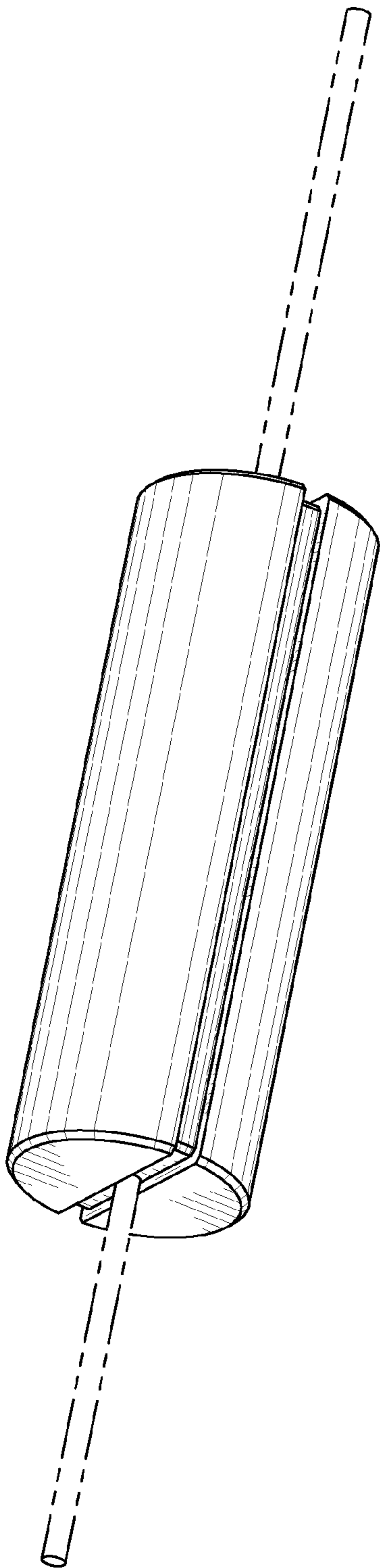

Fig. 1

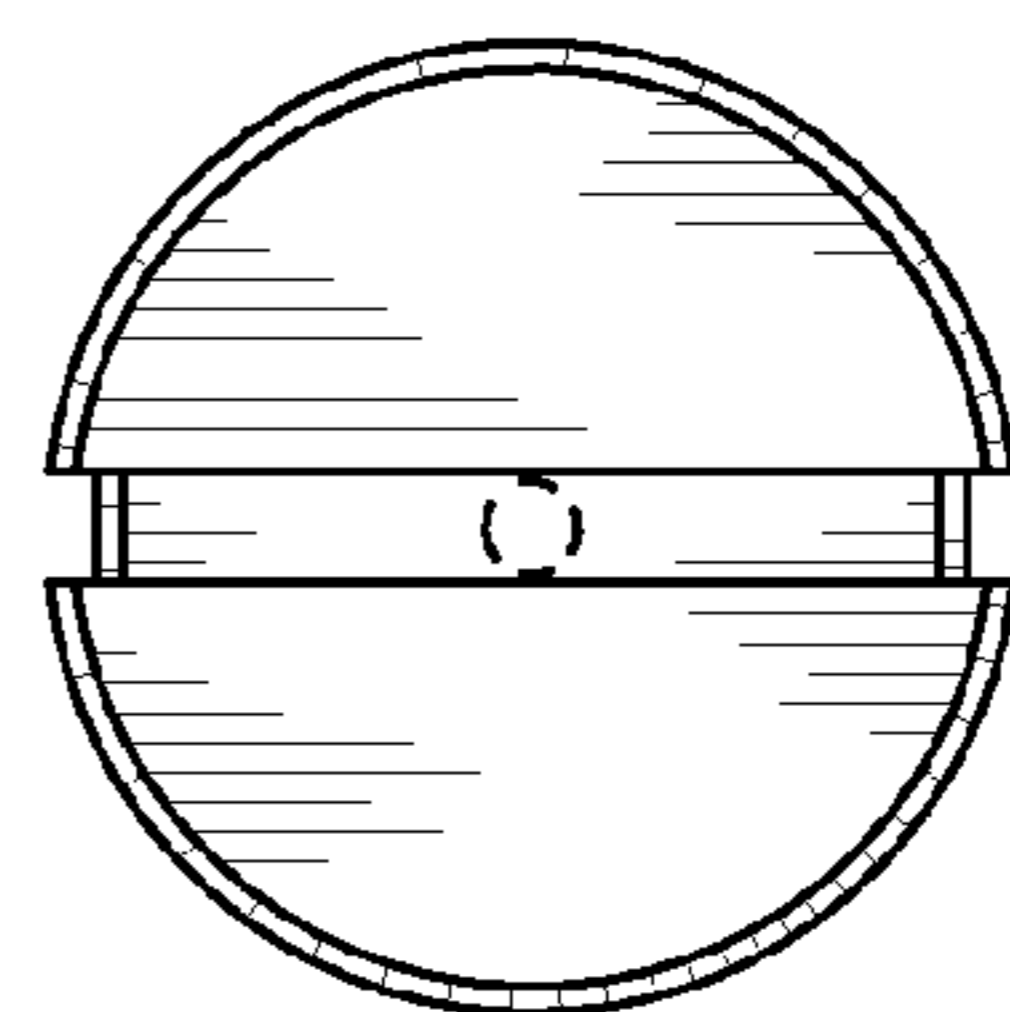

Fig. 2

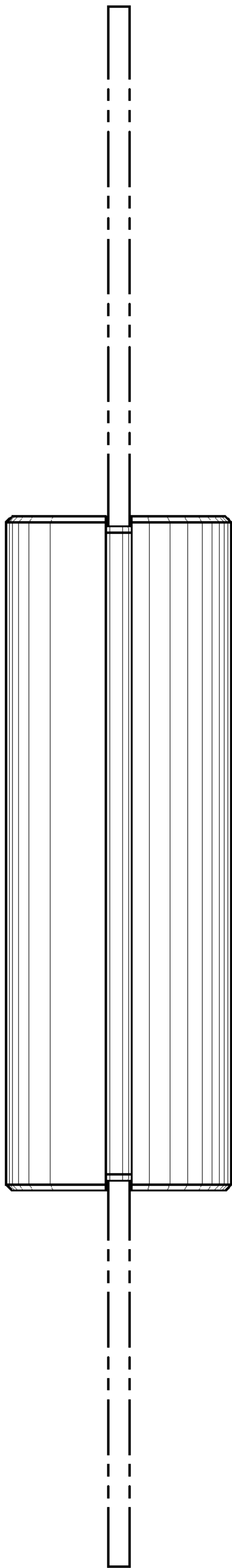

Fig. 3

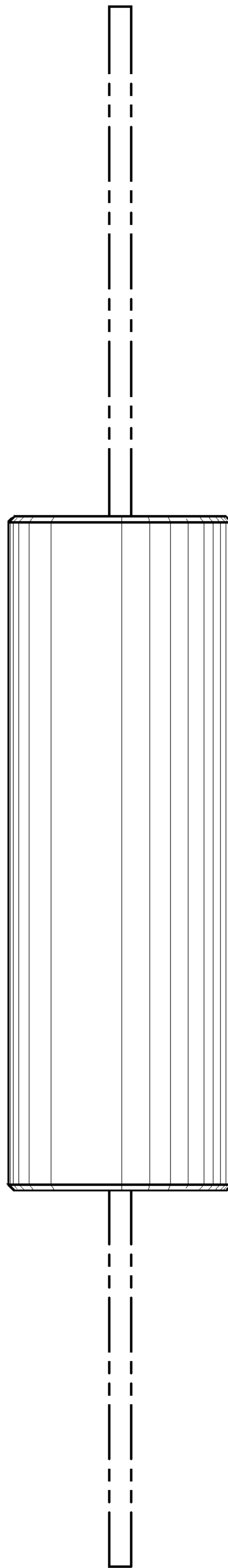

Fig. 4