



US00D567116S

(12) **United States Design Patent**  
**Delmont**

(10) **Patent No.:** **US D567,116 S**

(45) **Date of Patent:** **\*\* Apr. 22, 2008**

(54) **WATCHCASE**

(75) Inventor: **Coralie Delmont**, Le Sentier (CH)

(73) Assignee: **Richemont International SA**,  
Villars-sur-Glane (CH)

(\*\*) Term: **14 Years**

(21) Appl. No.: **29/287,821**

(22) Filed: **Sep. 24, 2007**

(30) **Foreign Application Priority Data**

Mar. 23, 2007 (WO) ..... DM/068 713

(51) **LOC (8) Cl.** ..... **10-02**

(52) **U.S. Cl.** ..... **D10/38**

(58) **Field of Classification Search** ..... D10/30-39;  
368/276, 277, 281, 282, 285, 80, 223, 228,  
368/232

See application file for complete search history.

(56) **References Cited**

**U.S. PATENT DOCUMENTS**

- D416,494 S \* 11/1999 Pitteloud ..... D10/30
- D416,495 S \* 11/1999 Pitteloud ..... D10/30
- D423,373 S \* 4/2000 Wunderman ..... D10/32

- D433,341 S \* 11/2000 Versace ..... D10/30
- D434,335 S \* 11/2000 Amstutz ..... D10/32
- D439,174 S \* 3/2001 Bodino ..... D10/32
- D439,530 S \* 3/2001 Bodino ..... D10/32
- D456,281 S \* 4/2002 Glauser ..... D10/32
- D547,678 S \* 7/2007 Hardy ..... D10/38
- D554,540 S \* 11/2007 Actis-Datta ..... D10/38

\* cited by examiner

*Primary Examiner*—Lucy Lieberman

(74) *Attorney, Agent, or Firm*—Young & Thompson

(57) **CLAIM**

The ornamental design for a watchcase, as shown and described.

**DESCRIPTION**

FIG. 1 is a top view of the watchcase.

FIG. 2 is a bottom view of the watchcase.

FIG. 3 is a side view from the right of FIG. 1.

FIG. 4 is a side view from the left of FIG. 1.

FIG. 5 is a side view from the bottom of FIG. 1.

FIG. 6 is a side view from the top of FIG. 1; and,

FIG. 7 is a perspective view of the watchcase.

**1 Claim, 1 Drawing Sheet**

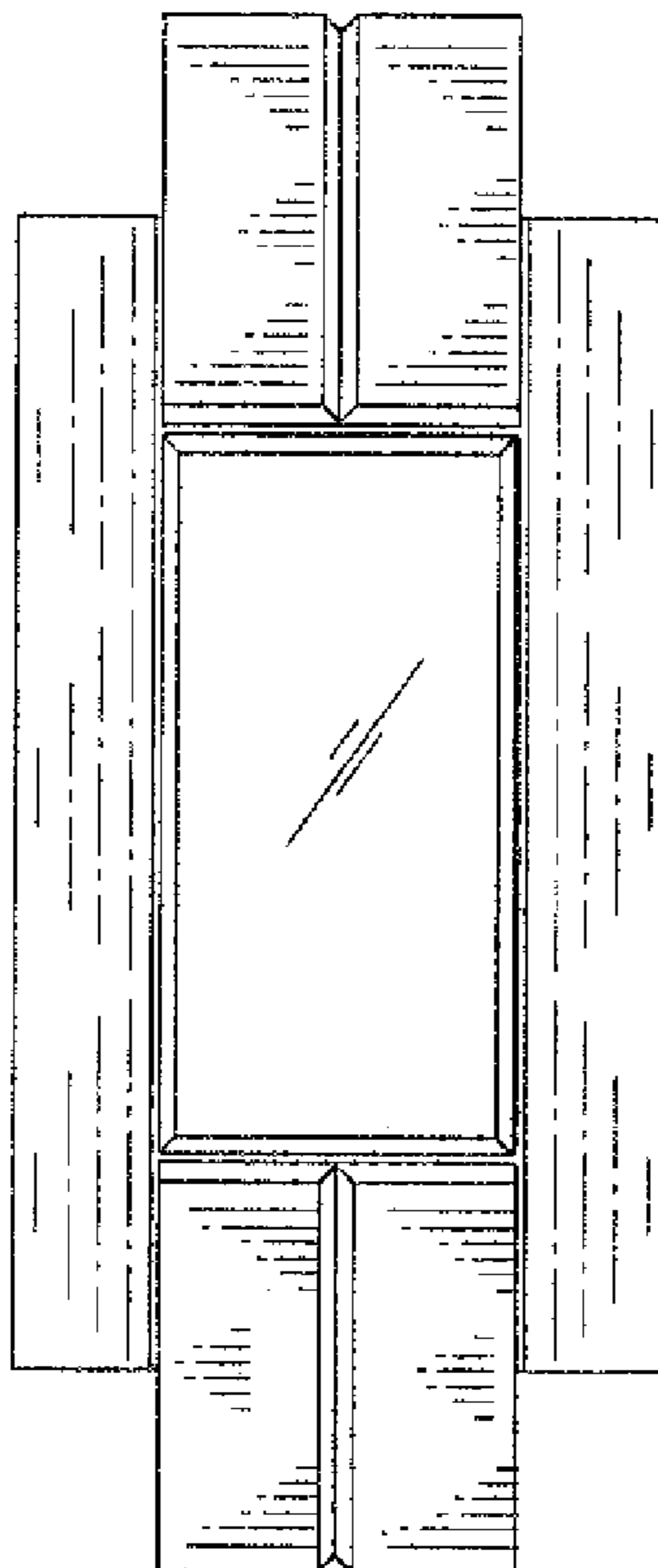

Fig.1

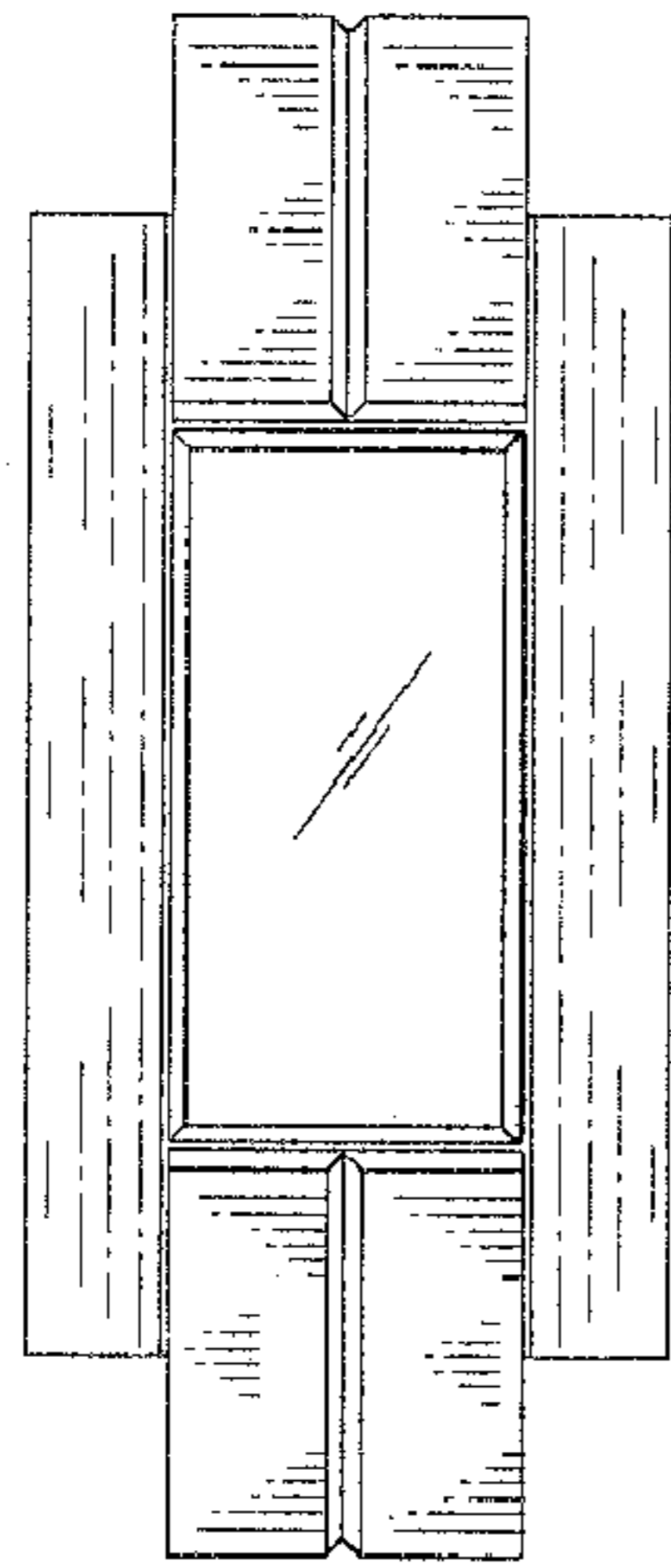

Fig.2

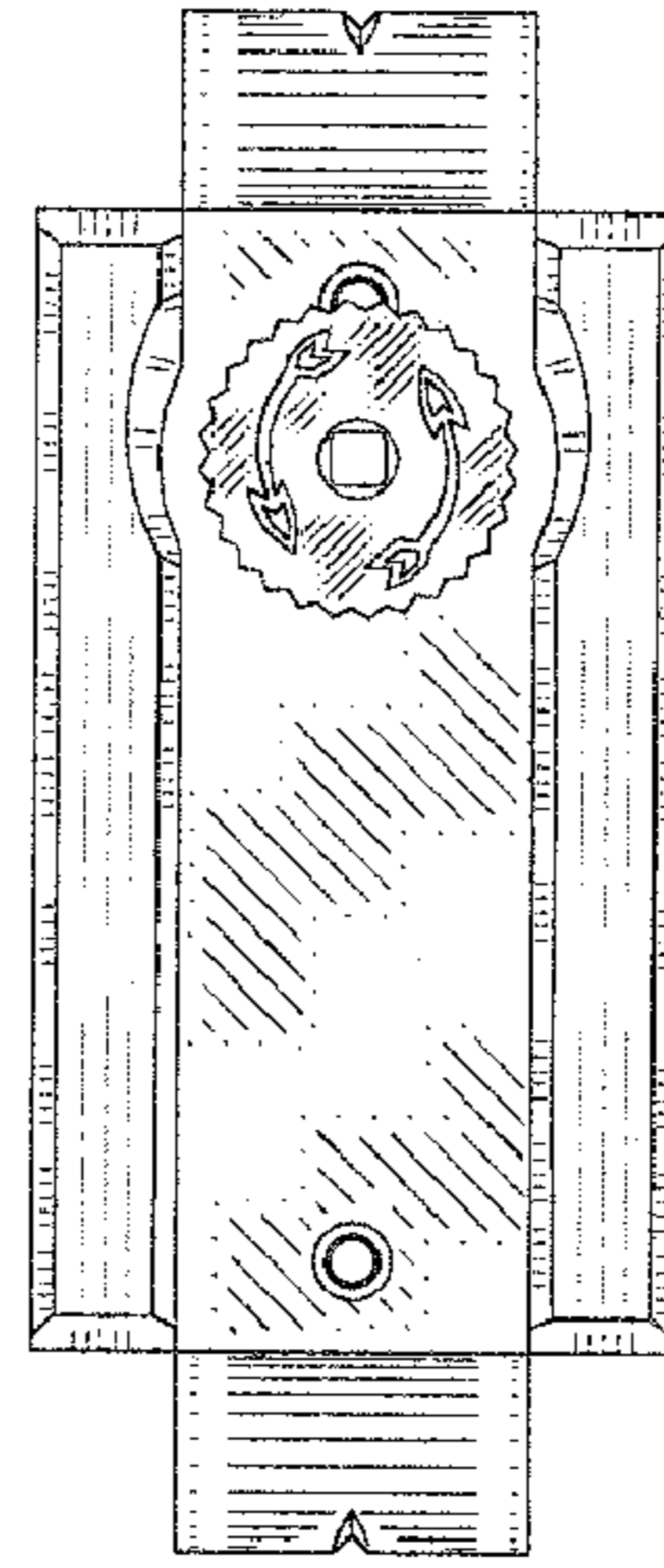

Fig.3

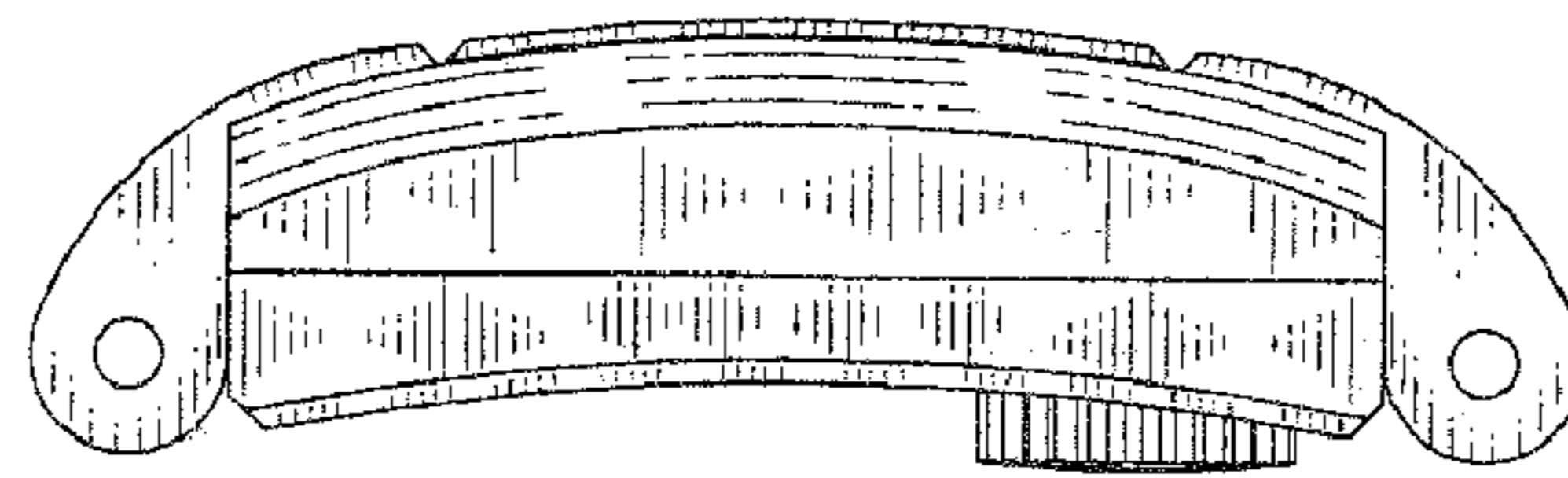

Fig.4

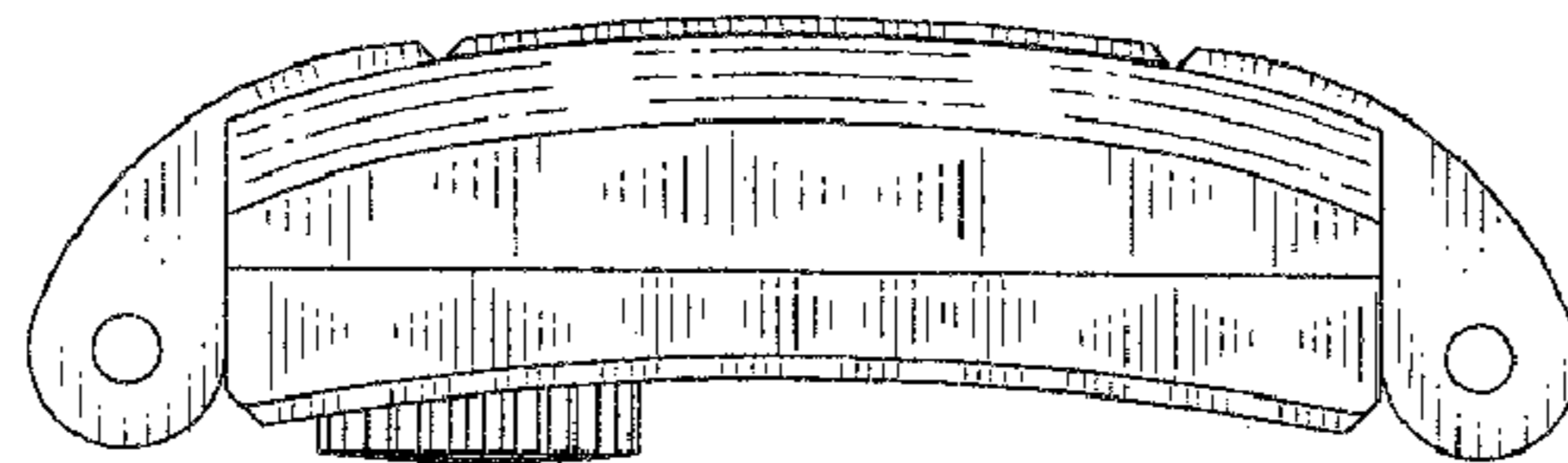

Fig.5

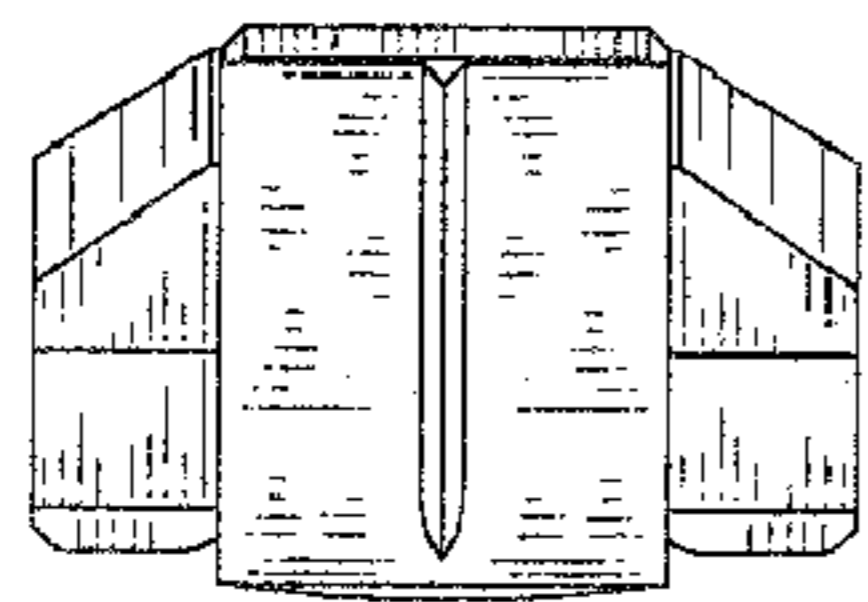

Fig.6

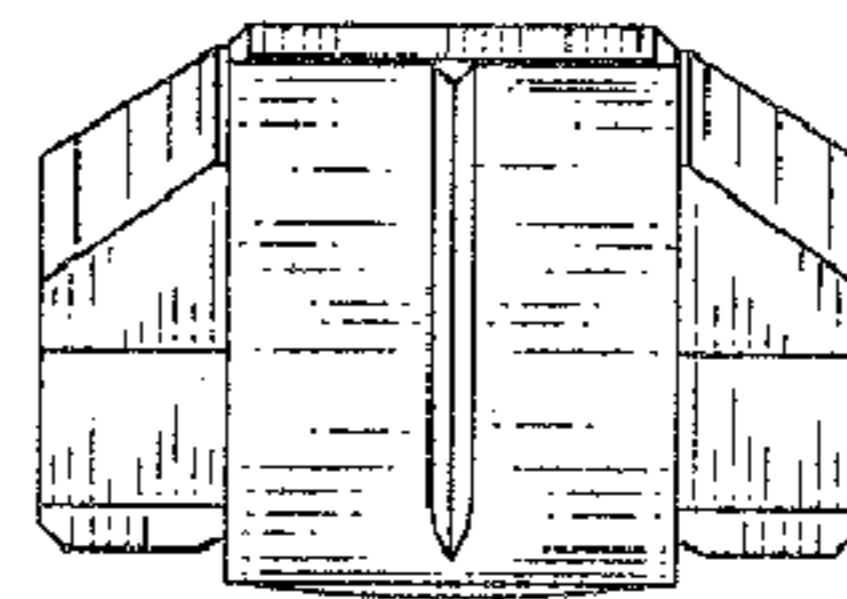

Fig.7

